

NEDL

*M*  
No. 3767.40

1908-11



GIVEN BY

Boston Floating Hospital

6/25





\* 2767-10  
1708-11

THE BOSTON FLOATING HOSPITAL  
FIFTEENTH ANNUAL REPORT

Feb. 7, 1912

SEASON OF NINETEEN HUNDRED AND EIGHT



# THE BOSTON FLOATING HOSPITAL.

---

## Members of the Corporation.

Miss ABBY A. BRADLEY.  
WILLIAM H. BRAINERD.  
GORHAM BROOKS.  
ALLSTON BURR.  
FREDERIC H. CURTISS.  
ERNEST B. DANE.  
FRANK A. DAY.  
SAMUEL H. DURGIN, M.D.  
ALLAN FORBES.  
CHARLES P. GREENOUGH.  
HENRY S. GREW, 2d.  
N. PENROSE HALLOWELL.  
ROBERT W. HASTINGS, M.D.

CHARLES W. JAYNES.  
GEORGE C. LEE, Jr.  
HENRY LYMAN.  
Rev. HAROLD MARSHALL.  
WILLIAM S. PATTEN.  
FRANCIS PEABODY, Jr.  
EDWARD W. POPE.  
HENRY B. SAWYER.  
WILLIAM H. SLOCUM.  
NATHANIEL H. STONE.  
RUFUS B. TOBEY, Founder of the Hospital.  
EDWARD R. WARREN.

# The Boston Floating Hospital, 1909.

OFFICE, 54 DEVONSHIRE STREET, BOSTON.

## Board of Trustees.

EDWARD R. WARREN, *Chairman.*

JAMES W. AUSTIN.  
WILLIAM H. BRAINERD.  
GORHAM BROOKS.  
ALLSTON BURR.  
FREDERIC H. CURTISS.  
ERNEST B. DANE.  
SAMUEL H. DURGIN, M.D.

ALLAN FORBES.  
CHARLES W. JAYNES.  
GEORGE C. LEE, Jr.  
WILLIAM S. PATTEN.  
EDWARD W. POPE.  
HENRY B. SAWYER.  
WILLIAM H. SLOCUM.

---

## Executive Committee.

EDWARD R. WARREN, *Chairman.*

WILLIAM H. BRAINERD.  
EDWARD W. POPE.

ERNEST B. DANE.  
WILLIAM H. SLOCUM.

## Clerk.

WILLIAM H. BRAINERD.

## Treasurer.

GEORGE C. LEE, Jr., 44 State Street, Boston.

## Manager.

G. LORING BRIGGS, Office, 54 Devonshire Street.

## Consulting Staff.

CHARLES P. PUTNAM, M.D.  
GEORGE W. GAY, M.D.

HERBERT L. BURRELL, M.D.  
ROBERT W. HASTINGS, M.D.

## Visiting Staff.

JOHN LOVETT MORSE, M.D., *Chairman.*  
WILLIAM E. FAY, M.D.

HENRY I. BOWDITCH, M.D., *Secretary.*  
CHARLES W. TOWNSEND, M.D.

FRITZ B. TALBOT, M.D., *Assistant Visiting Physician.*

## Auxiliary Staff.

DANA W. DRURY, M.D., *Otologist.*

JAMES S. STONE, M.D., *Surgeon.*

ARTHUR C. JELLY, M.D., *Mental Diseases.*

ROBERT G. LORING, M.D., *Ophthalmologist.*

LAWRENCE J. RHEA, M.D., *Pathologist.*

JOHN HENRY BUFFORD, M.D., *Dermatologist.*

FREDERIC W. HOWE, *Director Food Laboratory.*

## Resident Physician.

JOHN WARREN BAIL, M.D.

## Chief of Food Laboratory.

HENRY C. MARBLE.

## Superintendent of Nurses.

Miss ISABEL T. CHIPMAN.

## Night Superintendent of Nurses.

Miss HILDEGARDE O. LAWSON.

## Superintendent of Day Patients' Deck.

Miss ACHSA A. DORSEY.

# The Boston Floating Hospital, 1908.

## Board of Trustees.

EDWARD R. WARREN, *Chairman.*

JAMES W. AUSTIN.  
WILLIAM H. BRAINERD.  
FREDERIC H. CURTISS.  
ERNEST B. DANE.  
SAMUEL H. DURGIN, M.D.  
ALLAN FORBES.

CHARLES W. JAYNES.  
GEORGE C. LEE, Jr.  
HENRY LYMAN.  
WILLIAM S. PATTEN.  
EDWARD W. POPE.  
HENRY B. SAWYER.

WILLIAM H. SLOCUM.

## Executive Committee.

EDWARD R. WARREN, *Chairman.*

WILLIAM H. BRAINERD.  
EDWARD W. POPE.

CHARLES W. JAYNES.  
ERNEST B. DANE.

## Clerk.

WILLIAM H. BRAINERD.

## Treasurer.

GEORGE C. LEE, Jr., 44 State Street, Boston.

## Manager.

G. LORING BRIGGS, Office, 54 Devonshire Street.

## Consulting Staff.

CHARLES P. PUTNAM, M.D.  
GEORGE W. GAY, M.D.

HERBERT L. BURRELL, M.D.  
ROBERT W. HASTINGS, M.D.

## Visiting Staff.

JOHN LOVETT MORSE, M.D., *Chairman.*  
WILLIAM E. FAY, M.D.

ARTHUR W. FAIRBANKS, M.D.  
CHARLES W. TOWNSEND, M.D.

HENRY I. BOWDITCH, M.D., *Secretary.*

## Auxiliary Staff.

ALFRED M. AMADON, M.D., *Otologist.*  
D. HAROLD WALKER, *Otologist.*

CHARLES G. CUMSTON, M.D., *Surgeon.*

JAMES S. STONE, M.D., *Surgeon.*

ARTHUR C. JELLY, M.D., *Mental Diseases.*

ROBERT G. LORING, M.D., *Ophthalmologist.*

S. BURT WOLBACH, M.D., *Pathologist.*

FREDERICK S. BURNS, M.D., *Dermatologist.*

FREDERIC W. HOWE, *Director Food Laboratory.*

## Resident Physician.

JOHN WARREN BAIL, M.D.

## Senior House Officers.

JOHN H. WOODRUFF, M.D.

BENJAMIN VAN CAMPIN, M.D.

## Junior House Officers.

JAMES F. BOWEN.  
ARTHUR L. PATCH.

BRONSON CROTHERS.  
HENRY S. FRUITNIGHT.

## Externe.

HENRY F. KEEVER.

## Medical Assistants.

RAYMOND W. BLISS.  
ELIZABETH S. BEATY.

EDWARD A. KNOWLTON.  
EDWARD J. O'DONOGHUE.

## Chief of Food Laboratory.

HENRY C. MARBLE.

## Superintendent of Nurses.

Miss ALICE P. GOODWIN.

## Night Superintendent of Nurses.

Miss CAROLYN A. BROWN.

4627



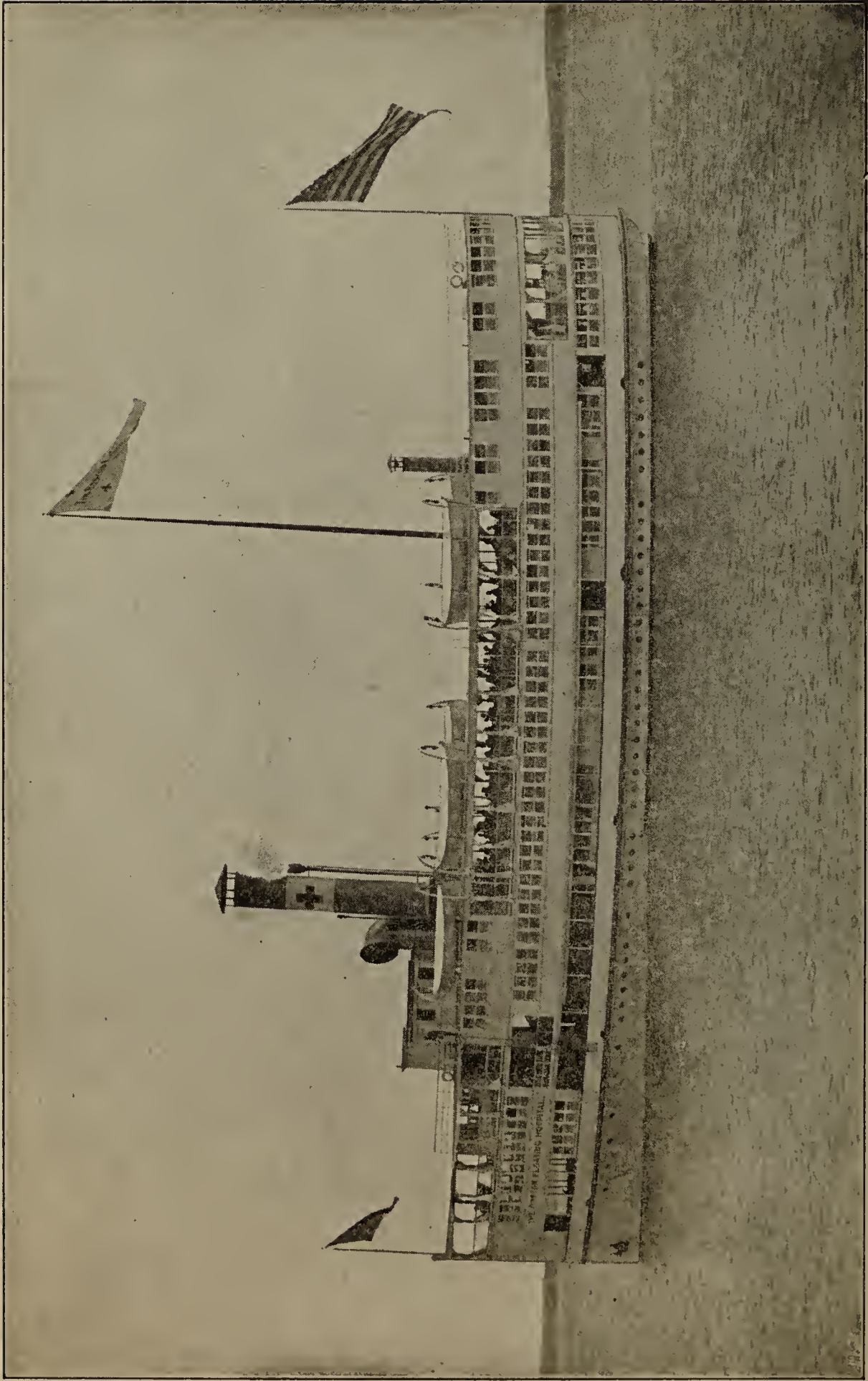

THE BOSTON FLOATING HOSPITAL

# The Boston Floating Hospital.

## FIFTEENTH ANNUAL REPORT.

THE BOSTON FLOATING HOSPITAL  
FIFTEENTH ANNUAL REPORT  
FOR THE YEAR ENDING DECEMBER 31, 1908  
PUBLISHED BY THE BOSTON FLOATING HOSPITAL  
BOSTON, MASS., 1909

U

Boston, May, 1909.

## CONTRIBUTIONS TO GENERAL EXPENSE AND TO THE NEW BOAT FUND.

Contributions should be sent to GEORGE C. LEE, Jr., Treasurer, 44 State Street, Boston, or to the office of The BOSTON FLOATING HOSPITAL at 54 Devonshire Street, Boston.

A WARNING IS GIVEN TO THE PUBLIC TO GIVE TO NO SOLICITOR OR CANVASSER, AS NONE ARE EMPLOYED, AND IT IS ASKED THAT ALL PAYMENTS BE SENT DIRECT TO THE TREASURER OR TO THE HOSPITAL OFFICE.

### NAMED DAYS AND NIGHTS.

It has long been the custom of this Hospital to allow to individuals or organizations the privilege of giving a name to a day or night, either as a memorial or to specialize the donor's interest in the work. The price for such privilege is \$150 for a day, \$100 for a night, and, where desired and possible, the same date may be reserved by the donor each year.

### MEMORIAL BEDS.

Persons or organizations desiring a more permanent form of memorial may avail themselves of the privilege of giving a name to a bed for a period of five years on payment of \$250; and this privilege is continued for a like term on payment of an additional \$250. A bronze tablet indicates the name of the bed and the donor, and forms a perpetual remembrance of the gift.

### VISITORS.

While the Hospital is in commission during the summer, the boat returns to the pier at North End Park every afternoon at 4.30 (Sundays included), when visitors are always welcome to inspect the Hospital and see how the work is conducted.

### LINEN.—PRINTED MATTER.

The Hospital is in great need of large supplies of old clean linen and cotton rags, such as worn-out table-cloths, napkins, white underclothing, towels, sheets, pillow-cases, etc. In the care of the very sick children intrusted to us we use quantities of this material.

Tags to be used in expressing bundles, boxes, or barrels, will be furnished.

Copies of the Annual Report, descriptive printed matter, and souvenir post-cards will be sent upon request.

---

### FORM OF BEQUEST.

I give and bequeath to The [Boston Floating Hospital (incorporated) the sum of .....dollars to be applied to the uses of said corporation.



# THE BOSTON FLOATING HOSPITAL.

---

Season of 1908.

---

## REPORT OF THE TRUSTEES.

The season of 1908 began on Wednesday, July 1, and closed on Tuesday, September 15. There were more patients on the first day than there had ever been on the first day of any previous season. This could be accounted for partly owing to the extremely hot weather and probably to some extent to the fact that, as the Floating Hospital becomes more widely known and appreciated, its field of usefulness broadens, and a greater number of parents of sick infants anxiously await the opening day of the season. All the beds in the six permanent wards were soon in use, and a seventh ward, containing eighteen beds, was opened for the first time, making the total number of permanent patients 130. New beds were added on the upper deck, increasing the number of day patients to 125. The Hospital, therefore, not only did the largest service it has ever done, but had to deal with an unusual number of very severe cases.

The newly-installed refrigerating and cooling plant was ready for service and proved of inestimable value, especially during the hottest days and while the boat was at the pier at night. The results of this system of supplying the wards with air, artificially cooled and dried, are being carefully studied and compared with the results attained by treatment in the open air, where heat and moisture have to be contended with. There are certain conditions under which the artificial system seems indispensable. As this is the only hospital of its kind in existence, it presents new problems to be solved, which are of vital importance in the study of saving infant life during the months of highest mortality. To those who are interested to read them the reports of the medical side of the work and the business administration will give a comprehensive idea of what the Hospital accomplishes.

The Trustees regret that Miss Alice P. Goodwin is to be no longer Superintendent of Nurses, and wish to express their grateful appreciation of her faithful and efficient services and of the high standard which she has set in

this department. Our appreciation is also due to Miss Carolyn A. Brown, who has served the Hospital efficiently for seven years as Night Superintendent of Nurses.

The Hospital will begin its sixteenth season on Wednesday, June 30.

The Trustees gratefully acknowledge the many gifts and contributions which have been received during the year, and earnestly hope that this generous support may be continued. They also wish to thank the press for its invaluable service.

EDWARD R. WARREN,  
*Chairman.*



## STATEMENT OF THE CHAIRMAN OF THE VISITING STAFF.

There is little to be added this year to what was said last year as to the importance and usefulness of the work of this Hospital. More babies were taken care of than ever before and the efficiency of this care was probably greater than ever before. It is hardly possible for any one not familiar with hospitals for infants to realize the immense amount of work and the infinite attention to detail which is required to take care of and prepare the food for 130 sick babies day and night and 125 or more others during the day. It is certainly equal to that required for three times that number of adults.

The educational value of the work to mothers, nurses, house-officers, students, and visiting staff, and through them to hundreds or even thousands of others, can hardly be overestimated. How wide this area of influence is can best be appreciated by noting the residences of the nurses and house staff.

Last year the failure to take advantage of the opportunities for scientific research afforded by the Hospital was spoken of with regret. This year, through the munificence of two gentlemen interested in the advancement of medical knowledge, original investigations will be begun as to the causation, recognition, and treatment of the diarrhoeal diseases of infancy. With this work going on, the Hospital will at last be fulfilling all the functions of the modern hospital, which include not only the care of the sick and the training of nurses and physicians, but also the study of disease and original investigations into its causation and treatment.

JOHN LOVETT MORSE, M.D.,  
*Chairman of the Visiting Staff.*

## REPORT OF THE RESIDENT PHYSICIAN.

The Boston Floating Hospital has passed its most active and successful season. The early hot weather of June so increased the infant morbidity that the Hospital opened with a larger number of permanent patients than ever before. The demand for permanent treatment was maintained throughout the season, so that the Hospital was at its full capacity from the 1st of July until the close of the season. Ward A with eighteen beds was opened the middle of July, thus increasing the number of permanent beds to 130. 491 patients were treated in the permanent wards.

On the upper deck 941 patients were treated who made 5,437 trips, or an average of 72 patients each trip. A large majority of these patients would have been treated in the permanent wards under ordinary conditions, but the demand was so great that only the most urgent cases were admitted to the wards.

The permission for well children to accompany the mothers of sick infants was this year restricted to the smallest possible number, to the evident advantage of the work. Several major surgical operations were performed during the season. For the future it seems advisable, on account of the lack of proper facilities on the Hospital, to restrict this work to emergency cases. It is understood that in the near future it will be possible to have in charge of the clinical laboratory a competent Pathologist and Bacteriologist, trained for research work, as was recommended by the Visiting Staff last year. Opportunities such as few institutions possess for work of this nature will now be improved, leading to a better and more complete knowledge and treatment of the cases with which we have to deal.

The mortality rate was high (183), as was to be expected, on account of the severity of cases admitted and the progress of the diseases before the patients were brought to the Hospital.

The work of the Food Laboratory was conducted in a most capable and efficient manner. More feedings were prepared than ever before,—over 92,000, an average of 1,200 per day.

Considerable attention has been paid this season to instruction of mothers in the preparation of infants' food. On the discharge of an infant a formula for home modification has been given the mother, with careful directions how to prepare the food. A nurse who has finished her work in the Food Laboratory and who has shown aptitude for the work has been detailed to

demonstrate the preparation of the formula step by step until the process is well understood. Much intelligence among the mothers has been developed by this instruction. They appreciate it greatly, and it has been of great value.

Our thanks are again due to Tufts Medical School, Boston City Hospital, the Emergency Hospital, the Massachusetts Homœopathic Hospital, the Children's Hospital, and the New England Hospital for Women and Children for professional courtesies, as for several seasons past; to the American Oxygen Association, Messrs. H. K. Mulford & Co., the Pureoxia Company for supplies furnished the Hospital; and to Mr. Frederick L. Briggs, undertaker, for assistance.

I desire to thank the Trustees for their cordial support during the season, and acknowledge the ready and hearty co-operation of the Hospital Staff in all its departments.

Attention is called to the statistical tables following, which give a complete record of the summer's work.

Respectfully submitted,

JOHN WARREN BAIL,  
*Resident Physician.*

---

## PERMANENT PATIENTS, 1908.

*Number of Patients, 494.*

### LOCALITIES FROM WHICH THEY CAME.

Beverly . . . . .	4	Brookline . . . . .	5
Billerica . . . . .	1	Canton . . . . .	2
Boston:		Cambridge Proper . . . . .	21
City Proper . . . . .	15	East Cambridge . . . . .	6
North End . . . . .	30	North Cambridge . . . . .	1
South " . . . . .	32	Cambridgeport . . . . .	1
West " . . . . .	25	Chelsea . . . . .	23
Allston . . . . .	4	Clifftondale . . . . .	1
Brighton . . . . .	5	Concord Junction . . . . .	2
Charlestown . . . . .	36	East Braintree . . . . .	1
Dorchester . . . . .	22	Everett . . . . .	5
East Boston . . . . .	27	Hyde Park . . . . .	1
South Boston . . . . .	48	Lawrence . . . . .	5
Jamaica Plain . . . . .	12	Lynn . . . . .	7
Neponset . . . . .	2	Malden . . . . .	2
Roxbury . . . . .	63	Mattapan . . . . .	1
West Roxbury . . . . .	1	Medford . . . . .	6
	<u>322</u>		



Melrose . . . . .	2	South Acton . . . . .	1
Milton . . . . .	1	South Lincoln . . . . .	1
Newton . . . . .	4	Stoneham . . . . .	2
Newton Centre . . . . .	2	Stoughton . . . . .	1
Newton Upper Falls . . . . .	2	South Milford . . . . .	1
Newton Lower Falls . . . . .	1	Waltham . . . . .	4
North Woodstock, N.H. . . . .	2	Watertown . . . . .	3
Quincy . . . . .	3	Weston . . . . .	1
Randolph . . . . .	1	Winthrop . . . . .	2
Revere . . . . .	5	Winchester . . . . .	4
Saugus . . . . .	1	Woburn . . . . .	4
Somerville . . . . .	29	Total . . . . .	494

#### AGES OF PERMANENT PATIENTS.

1908.

Less than three months . . . . .	100
Over three months and under six months . . . . .	152
Over six months and under nine months . . . . .	101
Over nine months and under twelve months . . . . .	51
One to two years . . . . .	65
Over two years . . . . .	25
	<u>494</u>

Per cent. under six months . . . . .	51%
Per cent. under twelve months . . . . .	82%

#### CONDITION OF PERMANENT PATIENTS ON DISCHARGE.

Well . . . . .	154	31%
Improved . . . . .	100	21%
Unimproved . . . . .	57	11%
Dead . . . . .	183	37%
Total . . . . .	<u>494</u>	<u>100%</u>

47 patients were moribund on admission, dying within 48 hours, or 26% of the total number of deaths.

The 494 patients received an average of 15.53 days each or a total of 7,676 days' treatment.



STERN VIEW, SHOWING THE OPEN-AIR PERMANENT WARD





DISEASES OF PERMANENT PATIENTS.

Adenoids . . . . .	1	Meningitis:	
Adenitis, Cervical . . . . .	1	Tubercular . . . . .	5
Asthma . . . . .	2	Microcephalic Diplegia . . . . .	1
Atrophy, Infantile . . . . .	6	Nephritis . . . . .	2
Atrophy, Secondary . . . . .	17	Otitis Media . . . . .	51
Bronchitis . . . . .	4	Peritonitis:	
Cardiac Disease:		Post operative . . . . .	1
Congenital Heart . . . . .	3	Tubercular . . . . .	2
Aortic and Mitral . . . . .	2	Pertussis . . . . .	2
Chorea . . . . .	1	Pleurisy . . . . .	3
Cleft Palate . . . . .	2	Pneumonia:	
Cystitis . . . . .	1	Lobar . . . . .	14
Diarrhœa, Infectious . . . . .	100	Broncho- . . . . .	7
Diphtheria, Nasal . . . . .	1	Unresolved . . . . .	11
Eclampsia . . . . .	1	Proctitis . . . . .	1
Empyæma . . . . .	1	Prematurity . . . . .	3
Erysipelas . . . . .	1	Ptomaine Poisoning . . . . .	2
Feeding . . . . .	19	Purpura . . . . .	9
Furunculosis . . . . .	6	Recreation . . . . .	7
Gonorrhœal Infection:		Rickets . . . . .	3
Conjunctiva . . . . .	1	Septicæmia . . . . .	1
Vagina . . . . .	2	Scleroma . . . . .	1
Indigestion:		Spleno. Megaly . . . . .	1
Gastric . . . . .	3	Stomatitis, Ulcerative . . . . .	2
Gastro-intestinal . . . . .	5	Syphilis, Congenital . . . . .	7
Intestinal, Acute . . . . .	211	Tetany . . . . .	1
Intestinal, Chronic . . . . .	30	Tuberculosis:	
Inguinal Hernia . . . . .	1	Acute Miliary . . . . .	3
Malaria . . . . .	1	Pthisis . . . . .	3
Mastoiditis . . . . .	1	Glands . . . . .	1
Meningitis:		Typhoid Fever . . . . .	1
Acute Epidemic Cerebro-spinal . . . . .	4	Refused Treatment . . . . .	2
Chronic Epidemic Cerebro-spinal . . . . .	1	Not made . . . . .	1

576

## DAY PATIENTS, 1908.

Total number of patients . . . . .				941
Total number of trips . . . . .				5,437
Number of Patients making:		24 trips		
1 trip . . . . .	350	25	"	8
2 trips . . . . .	139	26	"	3
3 " . . . . .	96	27	"	1
4 " . . . . .	42	28	"	4
5 " . . . . .	42	29	"	1
6 " . . . . .	31	30	"	1
7 " . . . . .	21	31	"	1
8 " . . . . .	21	32	"	1
9 " . . . . .	21	35	"	1
10 " . . . . .	13	36	"	1
11 " . . . . .	17	37	"	1
12 " . . . . .	13	39	"	1
13 " . . . . .	13	40	"	1
14 " . . . . .	10	41	"	2
15 " . . . . .	10	42	"	1
16 " . . . . .	12	43	"	1
17 " . . . . .	4	44	"	1
18 " . . . . .	6	47	"	1
19 " . . . . .	5	49	"	1
20 " . . . . .	19	50	"	1
21 " . . . . .	7	52	"	1
22 " . . . . .	4	74	"	1
23 " . . . . .	5			1
		Total		941

## DAY PATIENTS, 1908.

### CONDITION OF DAY PATIENTS ON DISCHARGE.

Number of patients discharged well . . . . .	252
"        "        "        improved . . . . .	267
"        "        "        unimproved . . . . .	419*
"        "        "        dead . . . . .	3
	941
Number of patients under six months . . . . .	265
"        "        between six months and one year . . . . .	295
"        "        one year and over . . . . .	381
	941
Number of trips made . . . . .	76
Average number of patients on each trip . . . . .	72
Total number on all trips . . . . .	5,437

\* Number of patients discharged to permanent wards, 276. Of 419 patients unimproved, 142 were discharged to permanent wards on completion of one trip.

LOCALITIES FROM WHICH THEY CAME.

Arlington . . . . .	10	Lawrence . . . . .	1
Boston:		Lexington . . . . .	2
City Proper . . . . .	347	Lynn . . . . .	6
Allston . . . . .	1	Malden . . . . .	16
Ashmont . . . . .	2	Medford . . . . .	5
East Boston . . . . .	71	Melrose . . . . .	1
South Boston . . . . .	73	Milton . . . . .	1
Brighton . . . . .	10	Newton . . . . .	9
Charlestown . . . . .	76	Quincy . . . . .	3
Dorchester . . . . .	21	Readville . . . . .	1
Jamaica Plain . . . . .	11	Revere . . . . .	8
Mattapan . . . . .	1	Somerville . . . . .	36
Roslindale . . . . .	1	Stoneham . . . . .	1
Roxbury . . . . .	106	Waltham . . . . .	2
	<u>720</u>	Watertown . . . . .	5
Braintree . . . . .	1	Waverley . . . . .	1
Brookline . . . . .	1	Weymouth . . . . .	1
Cambridge . . . . .	36	Winchester . . . . .	1
Chelsea . . . . .	56	Woburn . . . . .	1
Everett . . . . .	11		<u>94</u>
Hyde Park . . . . .	5		

DISEASES OF DAY PATIENTS.

Angio-neurotic Edema . . . . .	1	Intestinal Indigestion . . . . .	660
Bronchitis . . . . .	28	Lobar Pneumonia . . . . .	9
Broncho-Pneumonia . . . . .	4	Malnutrition . . . . .	69
Catarrhal Jaundice . . . . .	1	Mastoiditis . . . . .	1
Cervical Adenitis . . . . .	2	Meningitis . . . . .	3
Cleft Palate . . . . .	6	Mental Deficiency . . . . .	3
Congenital Heart . . . . .	5	Mitral Regurgitation . . . . .	1
Congenital Syphilis . . . . .	1	Otitis Media . . . . .	18
Constipation . . . . .	2	Pertussis . . . . .	5
Convalescence:		Recreation . . . . .	130
Measles, Scarlet Fever, and Diphteria . . . . .	1	Rickets . . . . .	112
Eczema . . . . .	6	Scarlet Fever . . . . .	4
Erb's Paralysis . . . . .	1	Scrotal Hernia . . . . .	1
Follicular Tonsillitis . . . . .	1	Septic arm and leg . . . . .	1
Furunculosis . . . . .	5	Starvation . . . . .	1
Gastric Indigestion . . . . .	78	Stomatitis . . . . .	25
Hydrocephalus . . . . .	1	Tubercular Adenitis . . . . .	2
Impetigo . . . . .	2	Tubercular Dactylitis . . . . .	1
Infantile Atrophy . . . . .	3	Tuberculosis, Pulmonary . . . . .	4
Infectious Diarrhœa . . . . .	9	Typhoid Fever . . . . .	3
Intertrigo . . . . .	2		<u>1,212</u>

## HOUSE OFFICERS TO WHOM DIPLOMAS HAVE BEEN GIVEN.

FREDERICK W. SAWYER, M.D. . . . .	Prescott, Ariz.
CHARLES D. WILKINS, M.D. . . . .	Worcester
WILLIAM W. MCKIBBEN, M.D. . . . .	Worcester
BENJAMIN T. BURLEY, M.D. . . . .	Worcester
LOUIS HOAG, M.D. . . . .	Danvers
C. J. LEARY, M.D.	
ARTHUR G. KILBURN, M.D.	
FRANK B. GRANGER, M.D. . . . .	Boston
WILLIAM S. BUCKLEY, M.D.	
FREDERICK JOHNSON, M.D. . . . .	Lowell
JOHN F. FENNESSEY, M.D. . . . .	Boston
MILTON G. STURGIS, M.D. . . . .	Seattle, Wash.
ALEXANDER O. FASSER, M.D. . . . .	New Haven, Conn.
ALPHA R. SAWYER, M.D. . . . .	Roslindale
LAURENCE D. CHAPIN, M.D. . . . .	Springfield
HORACE K. BOUTWELL, M.D. . . . .	Winchester
WILLIAM PALMER LUCAS . . . . .	Cleveland, Ohio
WILLIAM ALLAN . . . . .	Lexington, Va.
CLYDE AUGUSTUS ROEDER . . . . .	Grand Island, Neb.
JOHN H. WOODRUFF . . . . .	Portland, Me.
BENJAMIN VAN CAMPIN . . . . .	Buffalo, N.Y.

## NURSES TO WHOM DIPLOMAS HAVE BEEN GIVEN.

1899.

ELLEN G. PARKER . . . . .	Boston City Hospital, Boston
ELLISON B. SPENCER . . . . .	Free Hospital for Women, Boston
ELSIE E. MITCHELL . . . . .	Massachusetts General Hospital, Boston
ELIZABETH ADAMS . . . . .	Free Hospital for Women, Boston
BERTHA M. ANDREWS . . . . .	Malden Hospital, Malden
MARGARET A. BURNS . . . . .	Eliot Hospital, Keene, N.H.
ADA L. LORING . . . . .	Somerville Hospital, Somerville
ALICE M. REDIKER . . . . .	Free Hospital for Women, Boston

1900.

LUCY MACBRIDE . . . . .	Boston City Hospital, Boston
NELLIE J. HOBBS . . . . .	Massachusetts General Hospital, Boston
HARRIET A. SMITH . . . . .	N.E. Hospital for Women and Children, Boston
MARY G. DURGIN . . . . .	Free Hospital for Women, Boston
JEAN F. JAMES . . . . .	Frost Hospital, Chelsea
JENNIE F. MOORE . . . . .	Massachusetts General Hospital, Boston
SERAPHINE SCHRIDER . . . . .	Massachusetts General Hospital, Boston



GRACE V. McDOUGALL . . . . . Whidden Memorial Hospital, Everett  
 DOROTHY M. MACVICAR . . . . . Whidden Memorial Hospital, Everett  
 MARY H. MACDONALD . . . . . Women's Charity Club Hospital, Boston  
 CATHERINE F. HUGHES . . . . . Somerville Hospital, Somerville

1901.

CARRIE M. KELLOGG . . . . . City Hospital, Worcester  
 CAROLYN A. BROWN . . . . . St. Luke's Hospital, San Francisco, Cal.  
 LAURA M. CHAMBERLAIN . . . . . Women's Charity Club Hospital, Boston  
 FANNIE F. ADLER . . . . . Jewish Hospital, Cincinnati, Ohio  
 LOUISA J. HANNAPPEL . . . . . Rhode Island Hospital, Providence, R.I.  
 ANNIE B. ROSE . . . . . City Hospital, Worcester  
 ANNA J. NEWCOMB . . . . . City Hospital, Worcester  
 BARBARA SNYDER . . . . . German Hospital, Newark, N.J.  
 MARY SHEETZ . . . . . Maryland Lying-in-Hospital, Baltimore, Md.  
 CLARA L. T. DAVIS . . . . . Women's Charity Club Hospital, Boston  
 ANNIE A. O'LAUGHLIN . . . . . Women's Charity Club Hospital, Boston  
 MARTHA H. MULLARKY . . . . . Massachusetts General Hospital, Boston

1902.

GRACE N. ROBINSON . . . . . N.E. Hospital for Women and Children, Boston  
 EVA J. RUTHERFORD . . . . . Longwood Hospital, Boston  
 JOSEPHINE HALBERSTADT . . . . . German Hospital, Newark, N.J.  
 MARION F. KEEFE . . . . . Butler Hospital, Providence, R.I.  
 BESSIE MACMULLEN . . . . . Boston Insane Hospital, Boston  
 FLORENCE A. LAFLEUR . . . . . State Hospital, Tewksbury  
 ETHEL M. OWEN . . . . . Boston Insane Hospital, Boston  
 ALMIDA S. PETERSON . . . . . Augustana Hospital, Chicago, Ill.  
 MARY DECORMIC SCHAFFER . . . . . Long Island Hospital, Boston Harbor  
 KATHERINE JONES . . . . . State Hospital, Pennsylvania  
 JESSIE L. MARRINER . . . . . St. Luke's Hospital, New Bedford  
 ANNIE B. SCHEIDERER . . . . . New England Baptist Hospital, Boston  
 FRANCES MORGAN . . . . . Elliot Hospital, Manchester, N.H.  
 MARGARET FOWLER . . . . . Anna Jacques Hospital, Newburyport  
 ANNA G. DAY . . . . . New England Baptist Hospital, Boston  
 FLORENCE IRVING . . . . . Adelaide Hospital, South Australia

1903.

ANNIE W. BROWN . . . . . Memorial Hospital, Concord, N.H.  
 MARY F. BAKER . . . . . Memorial Hospital, Concord, N.H.  
 EMMA W. CASE . . . . . Pottstown Hospital, Pottstown, Penn.  
 HELEN F. CARR . . . . . Massachusetts Homœopathic Hospital, Boston  
 SUSANNE CLARK . . . . . Presbyterian Hospital, Pittsburg, Penn.  
 FLORENCE I. CORBETT . . . . . St. Luke's Hospital, Duluth, Minn.  
 ANNIE I. FERGUSON . . . . . Elliot Hospital, Manchester, N.H.  
 MARY E. HENNESSY . . . . . Isolation Hospital, Worcester  
 SIGNA D. HAMMER . . . . . Jefferson Medical College Hospital, Philadelphia, Penn.

IDA MAY HICKOX . . . . . City Hospital, Worcester  
 BERTHA M. JONES . . . . . Pottstown Hospital, Pottstown, Penn.  
 ANTOINETTE LIGHT . . . . . University Hospital, Ann Arbor, Mich.  
 FLORENCE A. MACDONALD . . . . . Whidden Memorial Hospital, Everett  
 MABEL E. NAUGHTON . . . . . Children's Hospital, Philadelphia, Penn.  
 FLORENCE N. PERDUE, Isolation Hospital, Worcester, Lying-in Hospital, Providence, R.I.  
 MAUDE L. PARKES . . . . . Nathan Littauer Hospital, Gloversville, N.Y.  
 ELLA H. PLUNKETT . . . . . Boston City Hospital, Boston  
 MARTHA M. RICHARDS . . . . . Smith Infirmary, New Brighton, Staten Island, N.Y.  
 MARIE SCHWARTZ . . . . . Nathan Littauer Hospital, Gloversville, N.Y.  
 FLORENCE SALMON . . . . . Grace Hospital, New Haven, Conn.  
 MARY E. SHANNON . . . . . City Hospital, Cincinnati, Ohio  
 JESSICA E. SKINNER . . . . . Woman's Hospital, Chicago, Ill.  
 LAURA M. SMITH . Isolation Hospital, Worcester, Lying-in Hospital, Providence, R.I.  
 HARRIET L. TURVER . . . . . Grace Hospital, Detroit, Mich.  
 MARY ALICE PEPPER . . . . . Union Hospital, Kansas City, Mo.

1904.

ISABEL M. BRAND . . . . . Brooks Memorial Hospital, Dunkirk, N.Y.  
 LENA M. BOSTWICK . . . . . Packer Hospital, Sayre, Penn.  
 MARGARET B. FERGUSON . . . . . Boston City Hospital, Boston  
 ALICE P. GOODWIN . . . . . Massachusetts Homœopathic Hospital, Boston  
 EDYTH B. HAWKINS . . . . . Metropolitan Hospital, New York City  
 CLARA HERB . . . . . Prescott Hospital, Appleton, Wis.  
 MARGARET M. HOGAN . . . . . St. Lawrence State Hospital, Ogdensburg, N.Y.  
 FRANCES A. HUTSON . . . . . Clinton Hospital, Clinton  
 MARY A. KENNEY . . . . . Boston City Hospital, Boston  
 ANNIE J. LOWE . . . . . Boston City Hospital, Boston  
 HILDEGARDE O. LAWSON . . . . . New Hampshire State Hospital, Concord, N.H.  
 ELIZABETH MURPHY . . . . . Margaret Pillsbury Hospital, Concord, N.H.  
 MINNIE NORTHROP . . . . . Santa Ana Hospital, Santa Ana, Cal.  
 AGNES I. QUIRK . . . . . Boothby Hospital, Boston  
 ALICE A. STANTON . . . . . Brooks Memorial Hospital, Dunkirk, N.Y.  
 MAUDE A. SWEELEY . . . . . Lock Haven Hospital, Lock Haven, Penn.  
 BEATRICE J. TAYLOR . . . . . Cushing Hospital, Roxbury  
 JOSEPHINE C. TERRIEN . . . . . Fannie Allen Hospital, Winooski, Vt.

1905.

MIRIAM BARRAR . . . . . Frost Hospital, Chelsea  
 ELIZA J. BORTHWICK . . . . . Elizabeth General Hospital, Elizabeth, N.J.  
 SUSAN A. CAMPBELL . . . . . Claremont Hospital, Claremont, N.H.  
 NORA M. CONNOR . . . . . City Hospital, Worcester  
 MARY R. V. FITZPATRICK . . . . . German Hospital, Newark, N.J.  
 NELLIE E. FALES . . . . . Worcester Insane Hospital, Worcester  
 D. VIOLA HARRINGTON . . . . . Quincy Hospital, Quincy  
 LOUISA M. HELLERICH . . . . . Robert Packer Hospital, Sayre, Penn.  
 AGNACE E. MACKENZIE . . . . . Robert Packer Hospital, Sayre, Penn.



MARY E. MURRIN . . . . . Fannie Allen Hospital, Winooski, Vt.  
MARGARET McRAE . . . . . Woman's Charity Club Hospital, Boston  
KATHERINE O'DONNELL . . . . . Long Island Hospital, Boston Harbor  
ELLA B. POOL . . . . . City Hospital, Holyoke  
ESTHER PICKEL . . . . . Clinton Hospital, Clinton  
LEONICE E. PARKER . . . . . Frost Hospital, Chelsea  
JOSEPHINE PLOWMAN . . . . . Butterworth Hospital, Grand Rapids, Mich.  
JULIA S. PABOR . . . . . Baptist Hospital, St. Louis, Mo.  
ANNIE McR. ROSS . . . . . Butterworth Hospital, Grand Rapids, Mich.  
KATIE M. SPANGLER . . . . . Jefferson Medical College Hospital, Philadelphia, Penn.  
LULU C. SUDDOTH . . . . . Washington Hospital, Washington, Penn.  
MINNIE E. SCHEU . . . . . Washington Hospital, Washington, Penn.  
ELEANOR G. WEAVER . . . . . Robert Packer Hospital, Sayre, Penn.  
CORR E. WARREN . . . . . Butterworth Hospital, Grand Rapids, Mich.

1906.

LUCIE ELLEN BARTRAM . . . . . General Hospital, Elizabeth, N. J.  
DORA BELLE BATTSON . . . . . Parker Memorial, State University, Mo.  
MARIAN ALICE BURNS . . . . . Lutheran Hospital, St. Louis, Mo.  
JANE CALLAGHAN . . . . . St. Luke's Hospital, Duluth, Minn.  
MINNIE LAVINIA CAMPBELL . . . . . Springfield Hospital, Springfield  
MARY ELIZABETH CUMMINGS . . . . . State Hospital, Concord, N.H.  
DAISY DEAN DAVIS . . . . . Danville Hospital, Danville, Ill.  
VERNETTA FLORENCE DUNBAR . . . . . New Hampshire Memorial Hospital, Concord, N.H.  
SARAH ALOYSIA EGAN . . . . . Brooklyn Homœopathic Hospital, Brooklyn, N.Y.  
IDA AMELIA FARMER . . . . . Mary Fletcher Hospital, Burlington, Vt.  
LENA EMMA FISCHER . . . . . Westboro Hospital, Westboro  
MARY ALICE HAINES . . . . . City Hospital, Harrisburg, Penn.  
MARY LOUISA HAYNES . . . . . Mary Fletcher Hospital, Burlington, Vt.  
MARIE RUNDSELL HENCHMAN . . . . . City Hospital, Albany, N.Y.  
FLORA BELLE HINKLEY . . . . . Adams Nervine Hospital, Jamaica Plain  
GERTRUDE HOLMES . . . . . Newton Hospital, Newton  
FRANCES MAE HOSTETTER . . . . . St. Joseph's Hospital, Lancaster, Penn.  
LYDIA BROWN JAMES . . . . . Farrand T. S., Harper Hospital, Detroit, Mich.  
ELISE ALICE JECKO . . . . . Garfield Memorial Hospital, Washington, D.C.  
CAROLINE ELIZABETH KNIERIEM . . . . . St. Barnabas Hospital, Minneapolis, Minn.  
CECELIA AGNES LEMNER . . . . . Carney Hospital, South Boston  
ANNIE FLORENCE LOCKHART . . . . . Chipman Memorial Hospital, St. Stephens, N.B.  
ALICE CECELIA McARDLE . . . . . Grant Hospital, Columbus, Ohio  
ANNA FRANCES McDERBY . . . . . New Hampshire Memorial Hospital, Concord, N.H.  
BEATRICE HELENA MACK . . . . . Woman's Charity Club Hospital, Boston  
MAUDE WILLIAMSON MILLER . . . . . Homœopathic Hospital, Pittsburg, Penn.  
MARY GERTRUDE MURDOCH . . . . . Fall River Hospital, Fall River  
ELIZABETH PAUL . . . . . St. Joseph's Hospital, Lancaster, Penn.  
SALLY ALICE PEW . . . . . Bishop Training School, House of Mercy, Pittsfield  
MARGARET URSULA REILLY . . . . . St. Vincent's Hospital, New York, N.Y.  
EMMA SARAH RICHARDSON . . . . . Lynn Hospital, Lynn

GRACE AMINA SNIVELY . . . . . Farrand T. S., Harper Hospital, Detroit, Mich.  
 MARIAN BARNES STORY . . . . . Bishop Training School, House of Mercy, Pittsfield  
 ANNA MARTHA STREAMER . . . . . State Hospital, Buffalo, N.Y.  
 MINNIE ELIZABETH SURBRAY . . . . . City Hospital, Akron, Ohio  
 MARY TASMAN . . . . . Lynn Hospital, Lynn  
 SARAH CAMERON WATTS . . . . . City Hospital, Cortland, N.Y.

1907.

CARLOTTA NELSON ANDERSEN . . . . . Charity Hospital, New Orleans, La.  
 OLIVE MARGARET BAILEY . . . . . Epworth Hospital, So. Bend, Ind.  
 ABBIE MAY BARNES . . . . . Bishop Memorial Hospital, Pittsfield  
 CLARE E. BROOK . . . . . St. Vincent's Hospital, Indianapolis, Ind.  
 ETHEL PEARL BROWN . . . . . Westboro Hospital, Westboro  
 ANNA JANETTE CHRISTIANSON . . . . . St. Barnabas Hospital, Minneapolis, Minn.  
 JANNETT GORDON FLANAGAN . . . . . St. Louis Hospital, St. Louis, Mo.  
 MYRTELLA FOLLANSBEE . . . . . Trull Hospital, Biddeford, Me.  
 ELIZABETH LAURA FRANK . . . . . Cortland Hospital, Cortland, N.Y.  
 KATHERINE ELIZABETH GILLIS . . . . . Holyoke City Hospital, Holyoke  
 ANNA MARTHA HEALY . . . . . Bishop Memorial Hospital, Pittsfield  
 CONNIE GOLDEN HOWARD . . . . . Medical Mission T. S., Boston  
 HARRIETT FARWELL IVES . . . . . Lowell General Hospital, Lowell  
 ELIZABETH JANE KENNEDY . . . . . Holyoke City Hospital, Holyoke  
 JENNIE C. KNEVELS, Alma Sanatorium and St. Mary of Nazareth Hospital, Chicago, Ill.  
 MYRA BLANCHE LITTLE . . . . . Hale Hospital, Haverhill  
 FRANCES INGRAM MCNEELY . . . . . Elizabeth General Hospital, Elizabeth, N.J.  
 ROSALIND MACKAY . . . . . Postgraduate Hospital, Chicago, Ill.  
 BETTY WRIGHT MAYER . . . . . Garfield Memorial Hospital, Washington, D.C.  
 ISABEL N. MILTON . . . . . Lowell General Hospital, Lowell  
 ANNIE GRACE MONROE . . . . . Westboro Hospital, Westboro  
 MARGARET MORRIS . . . . . Northwestern Hospital, Minneapolis, Minn.  
 JULIA EMILY PEMBER . . . . . Union Hospital, Fall River  
 ANNA READ . . . . . Union Hospital, Fall River  
 KATHERINE REDDINGTON . . . . . Trull Hospital, Biddeford, Me.  
 MINNIE DOROTHY RHODES . . . . . St. Barnabas Hospital, Minneapolis, Minn.  
 MARGARET FRANCES SCOTT . . . . . Claremont Cottage Hospital, Claremont, N.H.  
 GRACE SHAW . . . . . Claremont Cottage Hospital, Claremont, N.H.  
 CHARLOTTE MAY SMITH . . . . . City Hospital, Amsterdam, N.Y.  
 DELYLA GILLIAM THORNE . . . . . Garfield Memorial Hospital, Washington, D.C.  
 LONA ALUNA WESTOVER . . . . . Elliot Hospital, Manchester, N.H.  
 ANNIE BEATRICE WOOD . . . . . Bishop Memorial Hospital, Pittsfield  
 MABEL JEAN WOODIN . . . . . Victoria General Hospital, Halifax, N.S.  
 MAUD MULLER YOUNG . . . . . Lowell General Hospital, Lowell

1908.

ANNE DOUGLAS ARMITAGE . . . . . St. Barnabas Hospital, Minneapolis, Minn.  
 MARGARET ETHEL BAILEY . . . . . Elliot Hospital, Manchester, N.H.  
 LENORA MARY BENNETT . . . . . St. Barnabas Hospital, Minneapolis, Minn.





EXAMINATION OF PATIENTS ON THE PIER BEFORE ADMISSION



SARAH SNELL BLINN . . . . . Pottstown Hospital, Pottstown, Pa.  
 HANNAH GRACE BOLLIVAR . . . . . State Hospital, Northampton  
 LAURA FRANCES BRAND . . . . . St. Vincent's Hospital, Indianapolis, Ind.  
 HARRIET MINNIE CAMPBELL, Bronson Hospital and Kalamazoo Asylum, Kalamazoo, Mich.  
 KATHARINE CARAWAY . . . . . Emergency Hospital, Nashua, N.H.  
 SARA CORNING . . . . . Mary Hitchcock Memorial Hospital, Hanover, N.H.  
 ACHSA ALMA DORSEY . . . . . Elliot Hospital, Manchester, N.H.  
 LILLIAN AVIS EDGERLY . . . . . Hope Hospital, Fort Wayne, Ind.  
 JOHANNA WILHELMINE FIX . . . . . Finley Hospital, Dubuque, Ia.  
 ANNA FOLEY . . . . . Mary Hitchcock Memorial Hospital, Hanover, N.H.  
 MARGARET PEARL FREEMAN . . . . . Pottstown Hospital, Pottstown, Penn.  
 SARAH FRANCES GALLAGHER . . . . . Columbus Hospital Training School, Chicago, Ill.  
 MARY ELEANOR GAY . . . . . New Hampshire Memorial Hospital, Concord, N.H.  
 JEANETTE MARTHA GEISER . . . . . St. Barnabas Hospital, Minneapolis, Minn.  
 EFFIE MELVINE HARNISH . . . . . Lowell General Hospital, Lowell  
 SARA ORLENE HENDERSON . . . . . Freedmen's Hospital, Washington, D.C.  
 MARGARET SEELY LADD . . . . . John Seely Hospital, Galveston, Tex.  
 ELLA VIRGE LEMMON . . . . . Miami Valley Hospital, Dayton, Ohio  
 CATHERINE ELIZABETH LOCKARY . . . . . Somerville Hospital, Somerville  
 THETA CLAY MEAD . . . . . St. Luke's Hospital, Marquette, Mich.  
 JOSEPHINE ELLEN MOORE . . . . . Finley Hospital, Dubuque, Ia.  
 EUNICE TEMPERANCE MUNSON,  
     Union Benevolent Association Hospital, Grand Rapids, Mich., and Connecticut  
     Training School, New Haven Hospital, New Haven, Conn.  
 MARY ANDERSON OWENS,  
     Connecticut Training School, New Haven Hospital, New Haven, Conn.  
 JESSIE ANNE PINKERTON . . . . . Presbyterian Hospital, Omaha, Neb.  
 IDELLA REXROAT . . . . . Wesley Hospital, Chicago, Ill.  
 MARY CATHERINE SWANK . . . . . Pennsylvania Hospital, Philadelphia, Penn.  
 CATHERINE ANNA TIGHE . . . . . Boston City Hospital, Boston  
 HELEN VERONICA TOMPKINS . . . . . Lowell General Hospital, Lowell  
 LOTTIE MAY BEATRICE UNDERHILL . . . . . Cottage Hospital, Woodsville, N.H.  
 EMILY MARY VALIQUETTE . . . . . Miami Valley Hospital, Dayton, Ohio  
 METTA CLARA WALBY . . . . . Good Samaritan Hospital, Portland, Ore.  
 MARCIA RACHEL WEBSTER . . . . . Finley Hospital, Dubuque, Ia.  
 JANE ESTELLE WILCOX . . . . . Protestant Hospital, Dubuque, Ia.  
 ELIZABETH ERWIN WILKINSON . . . . . Hope Hospital, Fort Wayne, Ind.  
 KATHRYN BLEIM YOST . . . . . Lancaster General Hospital, Lancaster, Penn.  
 SUZANNE YOUNG . . . . . General Hospital, Elizabeth, N.J.



NURSES' EXAMINATION.

POST-GRADUATE SCHOOL OF THE BOSTON FLOATING HOSPITAL.

1908.

---

*Express your meaning CLEARLY. Reread your answers.*

---

1. What is the object of the addition of cereal diluent, such as barley water, to milk mixtures?
2. What temperature should be provided for a premature infant?
3. What would you do, until the doctor arrived, for a child taken suddenly with convulsions?
4. What is meant by the term "cream"? How is cream obtained at home?
5. What is meant by the term "Lavage" and "Gavage," used in the treatment of gastric diseases? Method of giving the same.
6. Describe the signs of onset of acute febrile disease in childhood.
7. Describe the anterior fontanelle.
8. What are the reasons for giving castor oil in Infectious Diarrhœa? Its dose for the usual two-year-old child?
9. What must be done to whey before it is mixed with cream or milk?
10. What is the difference between the cry of pain and that of hunger?



## STATEMENT OF THE MANAGER.

Those who have had faith in any kind of philanthropic work which started from small beginnings will appreciate thoroughly the satisfaction felt by the friends of the Boston Floating Hospital, who have observed the evolution of this institution to a point where it has taken its place among Boston's established philanthropies.

Those who view the physical property represented by our ship and its equipment and learn of the systematic effort made by each official serving under the management of the Trustees will see that the evolutionary stage has been passed. People who always supported and believed in the work, together with many new friends, recognize the present success in conserving to the utmost the labor of its employees and the use of its valuable supplies. We think that no exception can be taken to the methods controlling the administration of the work during the season when the institution stands in the breach and meets the emergencies thrown suddenly upon it by conditions created by the excessive heat in our city.

During July, August, and September between four and five times as many children under five years of age die as in any other three months of the year. Hence the great need of the service and instruction afforded by our Hospital. There have been difficulties in co-ordinating three distinct branches of administration so that the best results may be obtained. In most hospitals there is, of course, the distinctly hospital as well as the business administration, but in our unique hospital there must be met all the problems connected with conducting these functions on board a ship, where in many instances the authority of the ship's officers and men must of necessity be supreme, and where hospital and business matters properly yield to the conditions called forth by the handling of a vessel making its trips daily within given hours and then resting quietly at the dock through the night. It is my belief that the successful working out of these problems is more dependent upon the *personnel* and tact of the different responsible heads of work in this institution than in any other of which I know, and much of the success of last season's standards can be attributed to the admirable manner in which the different officials who worked on board the ship co-operated with one another in meeting the demands of an unusually busy season of important work.

Reference was made by me last year to the careful system of the purchase

and handling of supplies. This system is still maintained with great care, and more and more now are we devoting ourselves to the best direction of the rank and file of our employees, that we may get from them the service necessary for the up-keep of the ship and its equipment, and so avoid expenses which would prove heavier if we turned our work over to firms representing the different lines of labor and maintenance work.

Our Captain, George F. Simpson, is now serving us faithfully in his third year, having begun with us as mate. His faithful care of our valuable property during the winter, and his industry during his hours of duty, have saved us much money, and the recent government inspection of our boat and equipment shows that it has undergone as small a loss by depreciation as is possible.

For Chief Engineer we have Harry D. Oakes, who came to us from the Eastern Steamship Company, and whose careful supervision of our machinery and alertness in checking the different forms of waste so easily possible in his department have been of great value.

Our Steward, William M. McIver, who began in 1906 as chef on the old boat, most ably organizes the "ship housekeeping." He, in common with other responsible employees, indorses the idea that supplies are the equivalent of money, and that waste of these is as wrongful as carelessness in handling cash; and so it may be said that our officials conform readily to the lines of conduct in administration which are directed by the Trustees from the hospital office.

Since the Hospital was started, Mr. Lewis A. Freeman has been connected with the work, and now efficiently keeps the books and cares for many of the details of our office at 54 Devonshire Street. I want to record my hearty appreciation of his courtesy and diligent faithfulness.

It is to be regretted that we have lost the services of Miss Alice P. Goodwin as Superintendent of Nurses. The appreciation of the Trustees is recorded in the Chairman's statement. It is my great pleasure to say that she was of inestimable value to the institution in directing her department where it bore immediately on the question of supplies, and she showed great capability in her constant attention to details, resulting in a substantial saving to the institution. She has certainly set a high standard for the future.

When I originally undertook the work intrusted to me, there was no thought that I should be called upon to deliver lectures or talks regarding the work of the Hospital, but demands from various sources for descriptive talks have led me to attempt to tell of our unique work, and from such contact as I have had with audiences it is my belief that people are eager to learn how the money is used for the specific purposes for which it is given. Having always









been averse to dwelling on pathetic, heart-rending scenes and incidents necessarily connected with our work as a means of interesting people to give, I have believed that their own intelligence would tell them that such things must be where we care for so many critically sick children, and that it is best to spend my allotted time in telling them of our organization and letting them hear of the manner in which the funds given to the Trustees are applied to the work in hand.

The interest in the important work of our Food Laboratory, where are prepared the foods for the patients, is so general that I have asked Dr. H. C. Marble, who has done so much for the success of our Hospital, to make a statement covering the work of his department, and it appears herewith.

G. LORING BRIGGS,  
*Manager.*

---

## STATEMENT OF THE CHIEF OF THE FOOD LABORATORY.

From the view-point of the Food Laboratory the season of 1908 was most successful.

There was installed in the laboratory a card index system which showed exactly the daily amount of material received, the mixtures prepared, the number of feedings sent to the wards, the record of the bacteriological examinations and chemical analyses, and, lastly, the instruction given the nurses; in fact, an accurate index of the work of the Laboratory. By this system it was possible to figure more accurately the amount of milk and cream and other supplies necessary for each twenty-four hours.

The milk came from The Warelands, a farm in Norfolk, Mass.

The bacteriological tests of the milk ranged from 300 to 10,000 bacteria per cubic centimetre. (In the city of Boston milk up to 500,000 bacteria per cubic centimetre is salable.)

The chemical tests were all most satisfactory.

During the season every nurse on the Hospital received practical instruction in the preparation of infant foods, and particularly in home modification according to a physician's prescription.

Those nurses duly qualified were given an opportunity under direction of the laboratory staff to prepare and demonstrate to mothers, whose children were well enough to be discharged, the correct methods of preparing the feedings for infants. A carefully prepared set of directions was given each

mother. This method seemed very helpful, and it is along these lines that much more work will be done in the future.

Our laboratory was visited by superintendents, doctors, and nurses from other institutions in quest of new methods of preparation and feeding. We were glad to be of assistance to them to aid them in caring for the children under their care.

I wish to state my appreciation of the laboratory assistants, Dr. Hunt, Dr. White, and Mr. Owen, whose hearty co-operation helped make the work in the Food Laboratory successful.

HENRY C. MARBLE,  
*Chief of the Food Laboratory.*

## TREASURER'S REPORT.

For Fiscal Year ended October 31, 1908.

### RECEIPTS.

Contributions . . . . .	\$42,288.65	
Interest on Deposits . . . . .	50.98	
Interest from Endowment . . . . .	827.50	
		\$43,167.13

### EXPENDITURES.

Salaries . . . . .	\$3,405.50	
Stationery, Office Forms, Printing, and Postage . . . . .	302.84	
Annual Report and Postage . . . . .	535.80	
Photographs and Cuts . . . . .	23.77	
Advertising . . . . .	855.09	
Rent, Lighting, and Heating . . . . .	425.77	
Telephone . . . . .	119.15	
Indemnity Bond Premiums . . . . .	12.50	
Office Equipment and Supplies . . . . .	131.10	
Sundry Administration Expense . . . . .	39.32	
Total Administration Expense . . . . .		\$5,850.84

### HOSPITAL EXPENSE.

Fuel . . . . .	\$3,480.64	
Pay-roll . . . . .	13,920.36	
Supplies . . . . .	1,062.01	
Board, Groceries, and Provisions . . . . .	4,116.77	
Food Laboratory Milk . . . . .	737.91	
Medicines and Medical Appliances . . . . .	899.96	
Diaper Material and Gauze . . . . .	242.70	
Uniforms . . . . .	170.09	
Nurses' Lodgings and Car-fares . . . . .	846.19	
Diplomas . . . . .	30.90	
Sundry Hospital Expense . . . . .	231.16	
Maintenance . . . . .	3,367.89	
Laundry Installation . . . . .	1,708.97	
Painting boat . . . . .	999.70	
Towing and Marine Railway Charges . . . . .	588.60	
Tools, Machinists' Supplies, and Canvas Curtains, . . . . .	706.38	
Cot Beds . . . . .	337.50	
Plates for Memorial Beds . . . . .	15.00	
Telephone . . . . .	90.45	
Printing, Stationery, and Postage . . . . .	342.74	
Insurance . . . . .	1,315.61	
Liability Insurance . . . . .	172.48	
Total Hospital Expense . . . . .		35,384.01
Total Expense of Operation . . . . .		41,234.85
Balance . . . . .		\$1,932.28
Less Interest Charges . . . . .	\$3,008.80	
Less Interest Charges on Donated Bonds . . . . .	325.00	
		3,333.80
Net Balance, Deficit . . . . .		\$1,401.52

NEW HOSPITAL BOAT.

Cost of boat to October 31, 1908, \$174,179.59

Sources of Construction Fund:

Contributions New Boat Fund . . . . .		\$49,649.70
Gift of Engine . . . . .		5,000.00
Interest . . . . .		1,176.90
Bequest, Estate Sarah E. Potter . . . . .		73,222.28
Income from Securities under Potter Bequest,		1,842.67
Profit on Sale of Potter Bonds . . . . .		762.18
Miscellaneous Receipts . . . . .		2,002.96
Sale of Floating Hospital Bonds . . . . .	\$53,000.00	
Less Bond Redemption . . . . .	500.00	52,500.00
Gifts of Floating Hospital Bonds:*		
To General Fund . . . . .	\$5,500.00	
To New Boat Fund . . . . .	1,000.00	6,500.00
		<u>\$192,656.69</u>
Less Miscellaneous Credits . . . . .		1,030.00
Net Receipts for Construction . . . . .		\$191,626.69
Vouchers Payable, October 31, 1908 . . . . .		23.93
		<u>\$191,650.62</u>
Cost of boat as above . . . . .		<u>174,179.59</u>
Balance on hand as below:		\$17,471.03
Cash on hand Mortgage Trustee . . . . .	\$6,460.39	
Cash on hand New Boat Trustees . . . . .	3,328.19	
Cash on hand Bond Account . . . . .	784.45	
Par Value Floating Hospital Bonds . . . . .	6,500.00	
Unsold Securities from Potter Bequest . . . . .	398.00	
	<u>\$17,471.03</u>	<u>\$17,471.03</u>

Construction and Equipment as above . . . . .		\$174,179.59
Provision for Depreciation, 1906 . . . . .	\$10,284.76	
Provision for Depreciation, 1907 . . . . .	14,427.47	
Provision for Depreciation, 1908 . . . . .	17,422.73	
	<u>\$42,134.95</u>	

\* Donors of Bonds:—

Miss M. E. Eaton . . . . .	\$1,000.00
Morrill Wyman . . . . .	2,000.00
N. H. Stone . . . . .	3,000.00
Henry B. Sawyer . . . . .	500.00
	<u>\$6,500.00</u>



ASSETS.

Construction and Equipment . . . . .	\$174,179.59	
Less Provision for Depreciation . . . . .	42,134.95	\$132,044.64
<hr/>		
Trustee First Mortgage Bonds, Securities . . . . .	\$6,898.00	
Trustee First Mortgage Bonds, Cash . . . . .	7,051.58	13,949.58
<hr/>		
Trustees Endowment Fund, Securities . . . . .	\$22,874.53	
Trustees Endowment Fund, Cash . . . . .	17.50	22,892.03
<hr/>		
Inventory . . . . .		3,923.15
Office Furniture . . . . .		200.00
Unexpired Insurance . . . . .		986.47
Interest Paid in Advance . . . . .		17.50
Interest Accounts Receivable . . . . .		162.50
Colored Post Cards . . . . .		599.94
Cash: Current Expense . . . . .	\$2,240.33	
Bond Account . . . . .	784.45	
New Boat Fund . . . . .	2,737.00	5,761.78
<hr/>		
		<u>\$180,537.59</u>

LIABILITIES.

First Mortgage 5% . . . . .	\$66,000.00	
Less Treasury Bonds . . . . .	13,500.00	\$52,500.00
<hr/>		
Notes Payable . . . . .		2,965.92
Vouchers Payable . . . . .		5,968.81
Contributions Endowment Fund . . . . .		22,892.03
Contributions New Boat Fund . . . . .	\$20,762.47	
Interest New Boat Fund . . . . .	1,176.90	
Miscellaneous Receipts New Boat Fund . . . . .	37.50	\$21,976.87
<hr/>		
Less Provision for Depreciation, 1908 . . . . .	17,422.72	4,554.15
Bequest under Will of Sarah E. Potter . . . . .		78,984.46
Bond Contributions . . . . .		5,500.00
Income from Potter Securities . . . . .		1,842.67
First Mortgage Miscellaneous Receipts . . . . .		1,365.46
Interest Accrued, not due . . . . .		218.75
Profit and Loss, detail below . . . . .		3,745.34
<hr/>		
		<u>\$180,537.59</u>

PROFIT AND LOSS.

Surplus, October 31, 1907 . . . . .		\$4,762.09
Expenses Current Year in Excess of Contributions for Current Expense . . . . .	\$1,401.52	
Inventory Adjustment . . . . .		432.39
Construction Adjustment . . . . .	47.62	
Balance, Surplus, October 31, 1908 . . . . .	3,745.34	
<hr/>		
	<u>\$5,194.48</u>	<u>\$5,194.48</u>

Respectfully submitted,

(Signed)

GEORGE C. LEE, Jr.,  
*Treasurer.*

## REPORT OF TRUSTEES OF ENDOWMENT FUND.

*Receipts:*

Gift, an Anonymous Giver . . . . .	\$5,000.00	
Gift, Caroline P. Adams Memorial . . . . .	500.00	
Gift, Frances Mary MacKay Fund . . . . .	10,000.00	
Bequest, Robert Charles Billings Fund . . . . .	3,000.00	
Bequest, Lydia Goddard Perkins Fund . . . . .	5,000.00	\$23,500.00

*Invested as follows:*

Boston & Maine R.R. 3½% Bonds . . . . .	\$6,000.00	
City of Woonsocket, R.I. 3½% Bonds . . . . .	5,000.00	
Chicago, Burlington & Quincy 3½ % Bonds,	3,000.00	
N.Y., N.H. & H. R.R. 4% Bonds . . . . .	1,000.00	
N.Y., N.H. & H. R.R. 5% Notes . . . . .	5,000.00	
Illinois Central R.R. Co. 3½% Bonds . . . . .	1,000.00	
N.Y. Central Lines Equip. 5% Bonds . . . . .	2,000.00	
Cash in hands of Trustees . . . . .	17.50	
Premiums paid on Bonds Purchased . . . . .	482.50	<u>\$23,500.00</u>

Respectfully submitted,

(Signed) SAMUEL H. DURGIN,  
 GEORGE LEE, JR.,  
*Trustees.*

BOSTON, MASS., March 1, 1909.

TO THE BOARD OF TRUSTEES OF THE BOSTON FLOATING HOSPITAL,  
 54 Devonshire Street, Boston.

*Dear Sirs,*—I have this day completed an audit of the accounts of The Boston Floating Hospital for the fiscal year ended October 31, 1908, and find them to be correct.

The cash on hand was confirmed by comparison with the records of the International Trust Company and the State Street Trust Company.

I have also examined the bonds and other securities in the hands of the Trustees for the Endowment Fund, and the Trustees of the First Mortgage Bonds, and find the same to be as reported by them.

The above balance sheet indicates the condition of the accounts as of October 31, 1908.

Yours very truly,

A. R. PATTERSON,  
*Auditor.*

## NAMED DAYS, 1908.

It has long been the custom of this Hospital to allow to individuals or organizations the privilege of giving a name to a day or night, either as a memorial or to specialize the donor's interest in the work. The price for such privilege is \$150 for a day, \$100 for a night, and, where desired and possible, the same date may be reserved by the donor each year.

- |                 |     |   |
|-----------------|-----|---|
| Wednesday, July | 1.  | Rev. Alexander Mann Day. B. C. Clark.   |
| Thursday,       | 2.  | Elizabeth Johnson Day. Rev. and Mrs. Herbert S. Johnson.  |
| Friday,         | 3.  | Woburn Day. Woburn May Party. Mrs. Clara W. Aldrich,<br>Patroness.  |
| Saturday,       | 4.  | Hettie Lang Shuman Day. A. Shuman.  |
| Sunday,         | 5.  | Anonymous Day. An Anonymous Friend.   |
| Monday,         | 6.  | Brighton Industrial Union Day. Brighton Industrial Union.   |
| Tuesday,        | 7.  | Converse Day. Mrs. Harry E. Converse.   |
| Wednesday,      | 8.  | Brookline Elks' Day. Brookline Lodge, B. & P. O. E.   |
| Thursday,       | 9.  | In Memory of Edith Hadley Emerson. Ferdinand Emerson.   |
| Friday,         | 10. | In Memory of Ruth Crocker. Edgar Crocker.   |
| Saturday,       | 11. | Busy Bee Club Day. Busy Bee Club, Medford.  |
| Sunday,         | 12. | Edward Steese Memorial Day. Mrs. Edward Steese.   |
| Monday,         | 13. | Stock Exchange Day. Members of the Boston Stock Exchange.   |
| Tuesday,        | 14. | Weeks-Lougee School Association Day. By the Association.  |
| Wednesday,      | 15. | Betty's and Billy's Day. Miss E. G. Houghton.   |
| Thursday,       | 16. | Harriet Mason's Day. Mrs. C. E. Mason.  |
| Friday,         | 17. | In Memory of Jacob Pfaff. Colonel Charles Pfaff.  |
| Saturday,       | 18. | Eliot Church, Newton, Day, No. 1. By the Church.  |
| Sunday,         | 19. | Anne S. Faulkner Day. Mrs. Eliot S. Hubbard.  |
| Monday,         | 20. | Mary E. Leland Day. Lester Leland.  |
| Tuesday,        | 21. | Collins and Fairbanks Day. Charles H. Collins.  |
| Wednesday,      | 22. | In Memory of Mrs. Mary Meade Phelan. James J. Phelan.   |
| Thursday,       | 23. | In Memory of Edna Fisher Mitchell and William L. Mitchell.<br>William L. Mitchell, Jr., and John Fisher Mitchell. |
| Friday,         | 24. | George Hamilton Perkins Day. Mrs. George E. Perkins.  |
| Saturday,       | 25. | In Remembrance. Anonymous.  |
| Sunday,         | 26. | Alice M. C. Matthews Day. Mrs. Annie B. Matthews.   |
| Monday,         | 27. | Charles Faulkner Day. Miss Fannie M. Faulkner.  |
| Tuesday,        | 28. | Caroline Billings Thacher Day. The Misses Thacher.  |
| Wednesday,      | 29. | Joseph S. Sylvester, Jr., Day. Mrs. E. Q. and J. S. Sylvester.  |
| Thursday,       | 30. | Rosalind Harwood Day. Sidney Harwood.   |
| Friday,         | 31. | Rebecca T. Robinson Day. Mrs. Charles R. Travelli.  |
| Saturday, Aug.  | 1.  | In Memory of Martha G. D. Eustis. Mrs. S. P. Mandell.   |
| Sunday,         | 2.  | In Remembrance of Robert Lawrence Curtiss and Eleanor Cur-<br>tiss. Anonymous.                                    |



- Monday, 3. Margaret L. Eaton Day. The Misses Bazeley.
- Tuesday, 4. In Memory of Henrietta Atwood Noyes. Increase E. Noyes.
- Wednesday, 5. Lamont G. Burnham Day. Mrs. L. G. Burnham.
- Thursday, 6. Helen Coolidge Henry Day. Mr. and Mrs. John H. Henry.
- Friday, 7. Bessie Weston Lowney and Harry Nelson Lowney Day. Walter M. Lowney.
- Saturday, 8. Eliot Church, Newton, Day, No. 2. By the Church.
- Sunday, 9. Charles R. Hayden Day. Mrs. Charles R. Hayden.
- Monday, 10. Mildred Hall Day. Mr. and Mrs. Charles P. Hall.
- Tuesday, 11. George W. Armstrong Day. Mrs. George W. Armstrong.
- Wednesday, 12. Elizabeth W. Stevens Day. Daniel Hall and Edwin W. Colburn, Trustees.
- Thursday, 13. Gilchrist Company Day. By the Company.
- Friday, 14. Mrs. N. L. Amster Day. N. L. Amster.
- Saturday, 15. Albert Pierce Fenn Day. Mr. and Mrs. H. W. Fenn.
- Sunday, 16. Edward Pierce Fenn Day. Mr. and Mrs. H. W. Fenn.
- Monday, 17. William L. Shearer, 3d, Day. William L. Shearer.
- Tuesday, 18. East Boston Day. Miss Alice M. Cashman, Patroness.
- Wednesday, 19. Jordan Marsh Company Day. By the Company.
- Thursday, 20. Boston Lodge Day. Boston Lodge No. 10, Benevolent and Protective Order of Elks.
- Friday, 21. George Edwin Peters Day. Mrs. George E. Peters.
- Saturday, 22. Rye Beach and Little Boar's Head Day. Mrs. Roland M. Baker, Patroness.
- Sunday, 23. In Memory of James W. Cook. William H. Cook.
- Monday, 24. In Memory of Charles W. Blodgett. Anonymous.
- Tuesday, 25. United Shoe Machinery Company Day. Employees of the Company.
- Wednesday, 26. W. L. Alden Day. Mrs. H. W. Wadleigh.
- Thursday, 27. In Memory of George R. Eager. Mrs. George R. Eager.
- Friday, 28. John Bertram Kimball Day. David P. Kimball.
- Saturday, 29. In Memory of Martha Louisa Smith. Miss M. F. Smith.
- Sunday, 30. James C. Melvin Day. Mrs. James C. Melvin.
- Monday, 31. Jack and Dorothy Bird Day. Mr. and Mrs. Reginald W. Bird.
- Tuesday, Sept. 1. Gertrude C. Chambers Day. Anonymous.
- Wednesday, 2. Mr. and Mrs. Charles E. Riley Day. Charles E. Riley.
- Thursday, 3. In Loving Memory of Thomas Beaumont Townsend. Miss C. S. Townsend.
- Friday, 4. Lexington Day. Lexington and Unity Lend-a-Hand Clubs, Lexington.
- Saturday, 5. In Memory of Dr. John I. French. Happy Helpers, Winchester.
- Sunday, 6. Walter H. Cowing Day. Mrs. and Miss Cowing.
- Monday, 7. Cigarmakers' Union, No. 97, Boston, Day. By the Union.
- Tuesday, 8. Busy Bee Club Day. Busy Bee Club, Roslindale.
- Wednesday, 9. Lumbermen's Day. Lumbermen of Boston and Vicinity.
- Thursday, 10. Mary Stafford Hobbs Day. Samuel Hobbs.
- Friday, 11. Donald and Phyllis Day. Anonymous.



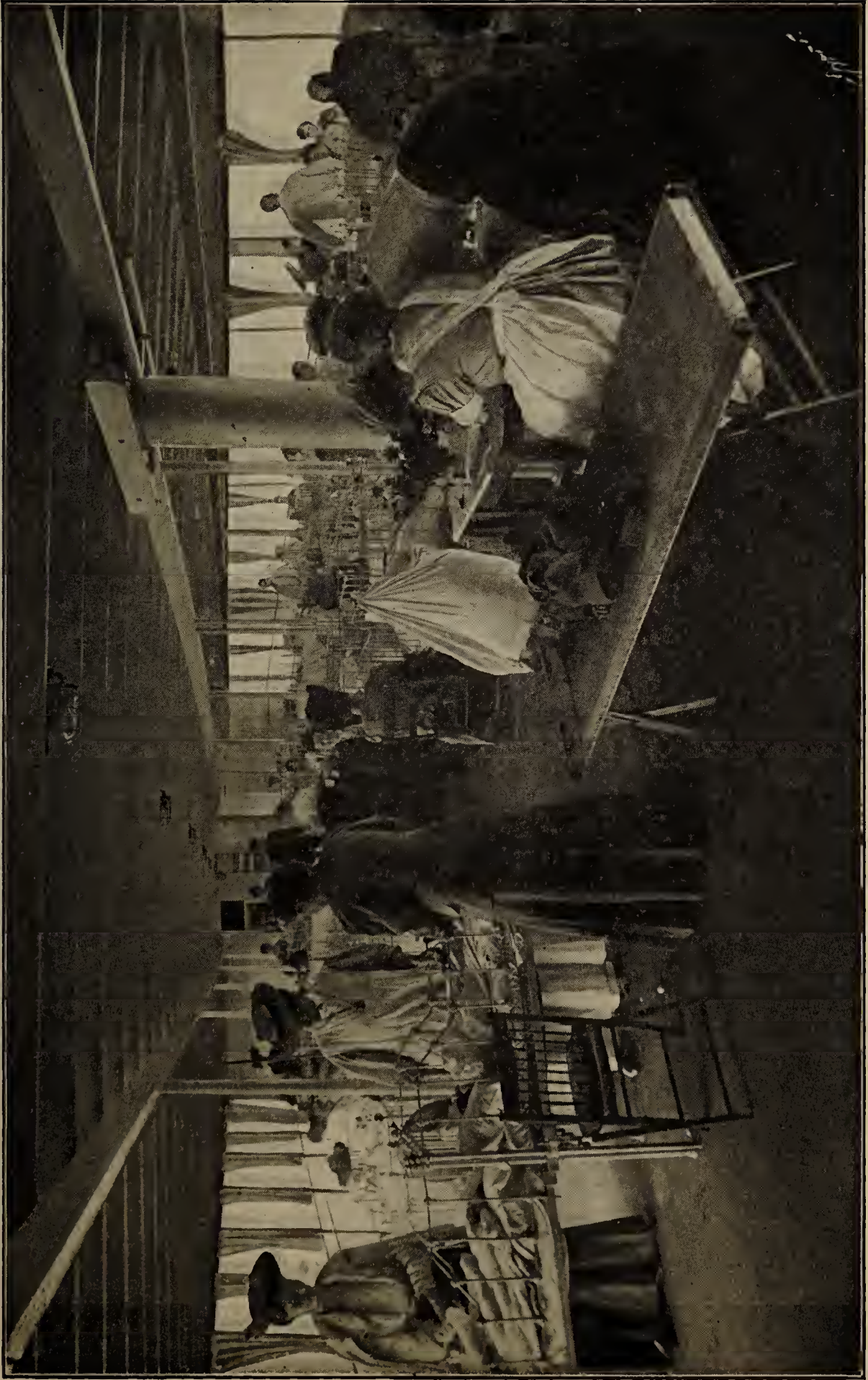

DAY-PATIENTS' OPEN AIR DECK





Saturday,	12.	Italian Day. Italian Citizens of Boston.
Sunday,	13.	Clifton Day. Children of Clifton Heights.
Monday,	14.	Margaret Constance Ellis Day. David A. Ellis.
Tuesday,	15.	Grandmother's Day. Anonymous.

---

### NAMED NIGHTS, 1908.

Friday,	July	3.	Woburn Night. Woburn May Party. Mrs. Clara W. Aldrich, Patroness.
Monday,		13.	Kappa Phi Sorority Night. Kappa Phi Sorority, Malden.
Wednesday,		15.	Jefferson Dramatic Club Night. Jefferson Dramatic Club, Brookline.
Saturday,	Aug.	1.	In Memory of Martha G. D. Eustis. Mrs. S. P. Mandell.
Wednesday,		5.	In Memory of William Sawin Whiting. Mrs. Mary A. Whiting and Family.
Monday,		10.	James McMillan, 2d, Night. Mrs. James McMillan.
Wednesday,		12.	Elizabeth W. Stevens Night. Daniel Hall and Edwin W. Colburn, Trustees.
Thursday,		20.	In Sacred Memory of my Sisters, Emilie and Carrie. Mrs. Isaac Kaffenburgh.
Friday,		21.	Harold L. Goodwin Night. Homer Goodwin.
Sunday,		23.	Three Friends Night. Anonymous.
Monday,		24.	Three Little Friends Night. Anonymous.
Tuesday,		25.	Hull Night, No. 1. Subscription and Gymkhana, Summer Residents of Hull.
Wednesday,		26.	Hull Night, No. 2. Subscription and Gymkhana, Summer Residents of Hull.
Thursday,		27.	Hull Night, No. 3. Subscription and Gymkhana, Summer Residents of Hull.
Friday,		28.	Hull Night, No. 4. Subscription and Gymkhana, Summer Residents of Hull.
Saturday,		29.	Hull Night, No. 5. Subscription and Gymkhana, Summer Residents of Hull.
Sunday,		30.	United Shoe Machinery Company Night. Employees of the Company.
Monday,		31.	Jack and Dorothy Bird Night. Mr. and Mrs. Reginald W. Bird.
Tuesday,	Sept.	1.	Bank Night, No. 1. Banks and Trust Companies of Boston.
Wednesday,		2.	Bank Night, No. 2. Banks and Trust Companies of Boston.
Thursday,		3.	Bank Night, No. 3. Banks and Trust Companies of Boston.
Friday,		4.	Elizabeth W. Stevens Night, No. 2. Daniel Hall and Edwin W. Colburn, Trustees.
Saturday,		5.	Elizabeth W. Stevens Night, No. 3. Daniel Hall and Edwin W. Colburn, Trustees.
Sunday,		6.	In Memoriam S. N. E. Anonymous.
Monday,		7.	"Pempf" Night. Anonymous.
Tuesday,		8.	Two Brothers Night. Anonymous.



- Wednesday, 9. North Scituate Beach Night, No. 1. Summer Residents of North Scituate Beach.
- Thursday, 10. North Scituate Beach Night, No. 2. Summer Residents of North Scituate Beach.
- Friday, 11. Donald and Phyllis Night. Anonymous.
- Saturday, 12. North Scituate Beach Night, No. 3. Summer Residents of North Scituate Beach.

## LIST OF CONTRIBUTORS.

FISCAL YEAR ENDING OCTOBER 31, 1908.

### GENERAL EXPENSE.

"A."

Abbotsford Juvenile Club, Roxbury.  
Abbott, Mrs. Edward.  
Abbott, Mrs. L. W.  
Achorn, Mrs. E. O.  
Adams, Miss Jessie L.  
A. D. S.  
Agassiz, R. L.  
Agry, Miss Pamela W. C.  
A. H. G.  
Akers, John M.  
Albee Stove Co.  
Alexander, Ruth L. and friends.  
Alford, Mrs. O. H.  
Allard, Mrs. E. F.  
Allen, Miss Jennie M.  
Allen, Miss Martha M.  
Allen, Philip R.  
Allen, Miss Susan A.  
Allyn & Bacon.  
Alpha Club, Dorchester.  
Ames, Rev. Charles G.  
Ames, Miss Mary S.  
Amory, Arthur.  
Amory, C. W.  
Amory, Francis I.  
Amory, Mrs. Gertrude.  
Amory, Mr. and Mrs. William.  
A. M. S.  
Amster, Mrs. N. L.  
Angier, George M.  
An Interested Friend.  
Anonymous (39 contributions).  
Anonymous Friend.  
Appleton, Samuel.  
Armstrong, Mrs. George W.

Armstrong, Katherine Emma.

A. S.

Austin, James W.

A. W. E.

Ayer, Charles F.

"B."

Bacon, Miss Ellen S.

Baer, Louis.

Bailey, C. J.

Bailey, Mrs. Eudora T.

Baldwin, Mr. and Mrs. Charles H.

Baldwin, James H.

Bangs, Edward.

Banks and Trust Companies of Boston.

Barker, Edward Day.

Barnes, Henry K.

Barron, Clarence W.

Bartram, Miss Lucie E.

Basford, Miss Anna Stockwell.

Batchelder, John L., 3d.

Batt, Mrs. C. R.

Battelle, Mrs. Susan P.

Bazeley, The Misses.

B. B.

Beal, Mrs. James.

Beals, William.

Beaman, Miss E. W.

Bedford Guild, Bedford, Mass.

Beebe, Mrs. J. Arthur.

Beketel, Shuman T. and John V.

Belches, Mrs. John W.

Bemis, Albert F.

Bemis, J. M.

Bencks, Albert R.

Bennett, Henry D.

Bent, G. W. & Co.  
 Berry, Mrs. H. N.  
 B. H. L.  
 Billings, Rev. Sherrard.  
 Bird, Charles S.  
 Bird, Mrs. C. W.  
 Bird, Mr. and Mrs. Reginald W.  
 Bird, W. B.  
 Blackmar, Mrs. W. W.  
 Blake, Mrs. Frances G.  
 Blake, J. A. Lowell.  
 Blake, Mrs. Mary L.  
 Blake, W. O.  
 Blake, W. P.  
 Blanchard, Miss.  
 Blanchard, Miss Edith R.  
 Blanchard, Mrs. Frances T.  
 Blaney, Frank J.  
 "Blank."  
 Bliss, Mrs. Charles A.  
 Bliss, Miss Mary Cressy.  
 Blodget, Merritt & Co.  
 Blood, J. B. Co.  
 Boland, Dr. E. S.  
 Booth, Mrs. W. S.  
 Borland, M. W.  
 Boston Curb Reorganization Committee.  
 Boston Lodge 10, Benevolent and Protec-  
 tive Order of Elks, Boston.  
 Boston Stock Exchange.  
 Bowditch, Charles P.  
 Boys of Camp Becket, Mass.  
 Boys of Camp Durrell (Y. M. C. A.).  
 Brackett, Mrs. I. L.  
 Bradford, Mrs. Charles F.  
 Bradley, Miss Abby A.  
 Bradley, Mrs. Richards.  
 Bradley, Mrs. Susan H.  
 Braman, James C.  
 Braman, J. D.  
 Brandegee, Mrs. Edward D.  
 Bray, Mrs. Mabel F.  
 Breed, Warren M.  
 Bremer, Miss.  
 Bremer, Alice and Eleanor.  
 Brewer, Edward M.  
 Brewer, Mrs. Fannie R.  
 Briggs, Mrs. Walter B.  
 Bright, Mrs. Elizabeth G.  
 Brighton Industrial Union.  
 Brill, Mrs. Joseph.  
 Bronson, Mrs. Dillon.  
 Brookline Lodge, Benevolent and Protective  
 Order of Elks.  
 Brooks, Miss Fanny.  
 Brooks, L. C.  
 Brown, Charles W.  
 Brown, Miss Elizabeth B.  
 Brown, G. E.  
 Brown, Viola Evelyn.  
 Brown & Adams.  
 Buckini, Miss Sylvia  
 Buckley, Miss Jennie (collected)  
 Buckminster, W. B.  
 Bullard, Alfred M.  
 Bullard, Mrs. William S.  
 Bunker, Alfred.  
 Burdick, Evelyn Augusta.  
 Burdick, Helen Shaw.  
 Burnham, Mrs. Lamont G.  
 Burr, Mr. and Mrs. Allston.  
 Buss, Edward A.  
 Busy Bee Club, Medford.  
 Busy Bee Club, Roslindale.  
 "C."  
 Cabot, George H. and Edward C.  
 Cabot, Godfrey L.  
 Cain, Lincoln Simonds and Elizabeth.  
 Caldwell, Mrs. Annie E.  
 Calkins, Miss Mary W.  
 Call, Dr. Emma L.  
 Carbee, Miss Dora.  
 Carey, Arthur A.  
 Carlson, H. J.  
 Carpenter, H. Z.  
 Carter, Rev. Clark.  
 Carter, Miss Nellie P.  
 Cary, Mrs. E. M.  
 Cary, Miss G. S.  
 Cash (7 contributions).  
 C. F. W.  
 C. G. B.  
 C. H.





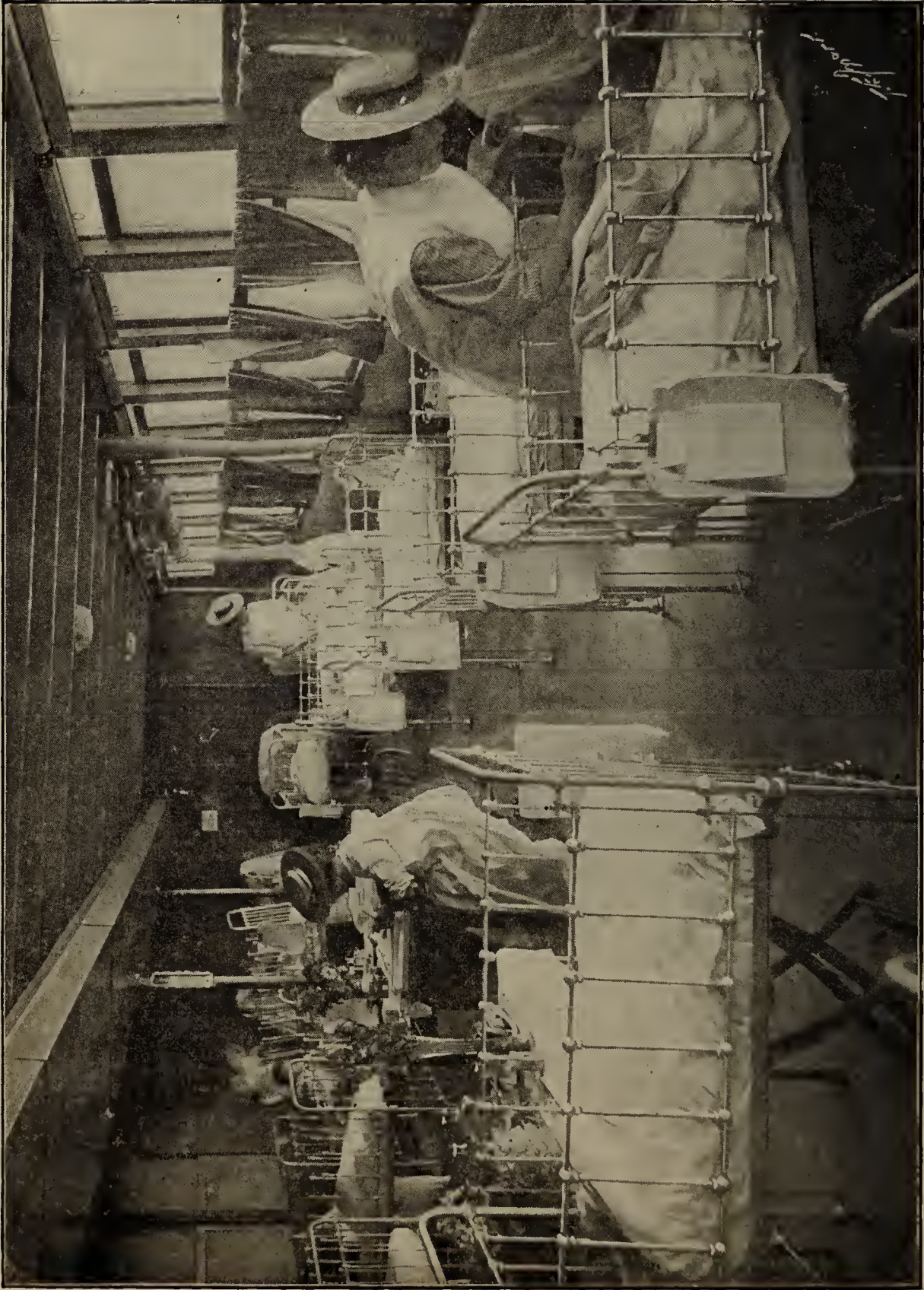

ONE OF THE SEVEN PERMANENT WARDS



Chadwick, James E.  
 Chamberlain, Mrs. J. C.  
 Chamberlin, Miss.  
 Chamberlin, Mrs. Theodore.  
 Chandler, Mrs. F. W.  
 Chandler, J. G.  
 Channing, The Misses.  
 Channing, Mrs. Walter.  
 Chase, David and Frederica.  
 Chase, Mrs. Theodore.  
 Chase & Sanborn.  
 Cheever, Miss Louisa S.  
 Cheney, Mrs. Arthur.  
 Chestnut Hill Daylight Club.  
 Childs, Mrs. Ruth L. S.  
 Children:  
     At Norwood Heights, Annisquam.  
     At Brandon Hall, Brookline.  
     At Cataumet.  
     At Hyannisport.  
     At Kenberma, Hull.  
     At Little Boar's Head, N.H.  
     Of Mount Ida, Newton.  
     Of St. Andrew's-by-the-Sea, Rye Beach,  
         N.H.  
 Children's Charity Club, Clinton.  
 Christian Association, Wheaton Seminary,  
     Norton, Mass.  
 C. H. T.  
 Churches:  
     Beverly, First Baptist.  
     Cambridge, First Baptist.  
     Greenwood, Union.  
     Holbrook, Congregational.  
     Lynnfield Centre, Congregational.  
     Newton, Eliot Congregational.  
     Quincy, First Congregational.  
     South Sudbury, Memorial Congregational.  
     Taunton, Union Congregational.  
     Whitman, Union Thanksgiving Service.  
     Winchester, First Congregational.  
 Cigarmakers' Union No. 97, Boston.  
 Clap, Mrs. Harvey E.  
 Clapp, Dr. Herbert C.  
 Clark, Mrs. Annie M. L.  
 Clark, Mr. and Mrs. Atherton.  
 Clark, B. C.  
 Clark, Mrs. Elizabeth W.  
 Clark, Francis and friends.  
 Clark, H. L.  
 Clark, Miss Marion W.  
 Clark Mission Circle, Universalist Church,  
     South Weymouth.  
 Clark, Mrs. Robert Farley.  
 Clay, Mrs. C. L.  
 Clement, Mrs. Mary A.  
 Clerks, A. J. Wilkinson & Co.  
 C. M. S.  
 Cobb, Franklin A., Jr.  
 Coburn, A. A.  
 Codman, Miss C. A.  
 Codman, Mrs. James M.  
 Coffin, Stanley H.  
 Coit, Mary Chandler and friends.  
 Colburn, Helena and friends.  
 Collins, Mr. and Mrs. Charles H.  
 Colorado Friend, A.  
 Connor, Frank B.  
 Contributor, A.  
 Converse, Mrs. Harry E.  
 Cook, Mrs. George G.  
 Cook, William H.  
 Coolidge, John T.  
 Coolidge, J. R.  
 Cooney, C. L.  
 Copeland, Mrs. Julia H.  
 Corinthian Yacht Club, Marblehead.  
 Covell, Miss Florence.  
 Cowen, Mrs. Abbie R.  
 Cowing, Mrs. W. H.  
 Cowing, Miss Grace G.  
 Cranch, Miss Caroline A.  
 Crane, James E.  
 Crane, Miss Phebe N.  
 Crawford Literary Club, Roxbury.  
 Crocker, Edgar.  
 Crocker, George G.  
 Crosby, Mrs. M. Lewis.  
 Cross, Howard L.  
 Cross, John H.  
 Crowell, Mrs. S. E.  
 "Crowhurst."  
 Cruikshank, W. S.  
 Cumings, Jack.



Curtis, Miss A.  
 Curtis, Alfred.  
 Curtis, Mrs. C. P.  
 Cushman, Miss Abby B.  
 Cutler, Frederic F.  
 Cutler, Mrs. Roland G.  
 Cutler, Miss Sally A.  
  
 Dalton, Mrs. Charles.  
 Dana, Gorham.  
 Dana, Samuel B.  
 Daniels, Miss Isabella B.  
 Daughters of the Revolution.  
 Davis, Andrew McFarland.  
 Davis, Mrs. Edward L.  
 Davis, Harrison M.  
 Davis, W. M.  
 Day Nursery Friend, A.  
 D. B. F.  
 Dean, Charles A.  
 Dean, F. W.  
 DeBlois, Miss.  
 Decimal Club, Reading.  
 Delano, Miss Alice L.  
 Delano, H. O.  
 D. E. P.  
 Derr, Mrs. J. C.  
 Devens, Mrs. A. L.  
 Dewing, Miss M. Louise.  
 Dexter, Miss Rose L.  
 Dix, John H., Estate of.  
 Doe, Freeman J.  
 Donald, William A.  
 Drown, Miss M. F.  
 Dumaresq, P. K.  
 Dunbar, Mrs. Harry.  
 Dunbar, Sally and friends.  
 Dwelley, Dr. Jedediah.  
  
 Eager, Mrs. George R.  
 Eames, Mrs. Charles H.  
 Earle, E. V.  
 Earnshaw, Mr. and Mrs. Charles.  
 Eaton, The Misses.  
 Eaton, Charles S.  
 Eaton, Mrs. Fannie T.  
 E. B. L.  
 Edwards, F. E.

E. F. S.  
 Eight Arlington Girls.  
 Eight Little Girls, Bridgewater.  
 Eiseman Brothers.  
 Eliot, Mr. and Mrs. Charles W.  
 "Ellie and Jen."  
 Ellis, David A.  
 Ellison, Miss A. M.  
 Ely, Mrs. Frederick D.  
 Emanon Club, Boston.  
 Emerson, E. W.  
 Emerson, Ferdinand.  
 Employees, N. W. Harris & Co.  
 Employees, United Shoe Machinery Co.  
 English, Mrs. W. C.  
 Entertainments:  
     By Harold Hayes and friends, Brandon  
         Hall, Brookline.  
     By Barbara Farley and friends, Auburn-  
         dale.  
     By Guests at Maplewood Hotel, White  
         Mountains.  
     Barn Party by Madeline Gale and  
         friends, South Weymouth.  
     Benefit by Concord Children.  
     Benefit Crest Hall, Winthrop, Miss  
         Mabel Going, Patroness.  
     Cake and Candy Sale by Isabel Maxwell  
         and Frances Benedict, Duxbury.  
     Candy Sale by Geraldine Chaney,  
         Muriel Cram, and Bradford Story,  
         Newtonville.  
     Card Party by Newton Centre Friends  
         of "Baby Hope."  
     Dramatic Performance by S. A. G.  
         Dramatic Club.  
 Fair:  
     By Margaret Bennett and Gertrude  
         Whitwell.  
     By Ruth L. Alexander and friends.  
     By L. C. L. Girls' Club, Taunton.  
     By Sally Dunbar, Hannah Shepard,  
         Rebecca Newton, Francis LeMoyne,  
         and Rebecca True, Brookline.  
     By Jenny Wren Club, Allston.  
     By Chestnut Hill Daylight Club.  
     By Busy Bee Club, Roslindale.

- By Willing Workers' Club, Dorchester.  
 By Marguerite O'Connor and friends,  
 Melrose.  
 By Edith and Kathleen Atkinson,  
 Frances Pero, and Alice Knight,  
 Winthrop.  
 By Mary Geraldine Cabot and friends,  
 Nahant.  
 By Children at Cataumet.  
 By Children at Point Allerton.  
 Fair and Entertainment by Busy Bee  
 Club, Medford.  
 Ice Cream Sale by Sunshine Club, West  
 Groton.  
 Ice Cream Sale and Fair by Children  
 at Concord, Mass.  
 Lawn Party by Warren Ladies.  
 Lemonade Sale by Hamilton P. Edwards  
 and Albert Whitney Rhodes, Swampscott.  
 Masquerade Ball, South Weymouth, Miss  
 Louise Merritt and friends.  
 Minstrel Show, Cottage Park Hotel, Win-  
 throp.  
 Play by Francis Clark and friends, Mid-  
 wood, Dedham.  
 Play by Children at Little Boar's Head,  
 N.H.  
 Play and Candy Sale by G. P. M. Club,  
 West Medford.  
 Play and Candy Sale by Dorothy Phillips  
 and friends, Duxbury.  
 Sale:  
 By Eight Arlington Girls.  
 By Little Helpers of the Poor, Win-  
 throp.  
 By Mary Chandler Coit and friends.  
 By Marion Finlayson, Mary and Fran-  
 ces Cavanagh.  
 By Eleanor Whitman and friends,  
 Green Harbor, Mass.  
 By P. S. T. Club, Jamaica Plain,  
 By Children of Kenberma, Hull.  
 By Ladies of Lake Avenue, Melrose.  
 Subscription and Gymkhana, Hull.  
 Theatrical Performance, Emanon Club.  
 Vaudeville by Guests, New Ocean House,  
 Swampscott.
- Whist Party, Black Rock House, North  
 Cohasset.  
 Whist Party, Merrimac, H. O. Delano,  
 Patron.  
 Whist Party, Winthrop Woman's Equal  
 Suffrage League.  
 E. P. R.  
 E. R.  
 E. R. E. Club, Whitman.  
 E. R. H.  
 E. S.  
 Estabrook, Arthur F.  
 Evans, John.  
 "Every Little helps."  
 Fairbanks, Charles F.  
 Falmouth 1895 Sewing Circle.  
 Faneuil Reading Club.  
 Far and Near Society, First Baptist Church,  
 Springfield.  
 Farley, Barbara and friends.  
 Farrington, Wilber E.  
 F. A. S.  
 Faulkner, Miss Fannie M.  
 Fearing, Mrs. Mary P.  
 F. E. L.  
 Fellows, Miss Anna Katharine.  
 Fenn, Mr. and Mrs. H. W.  
 Fessenden, R. G.  
 Fessenden, S. H.  
 F. F. F. Club, Dorchester.  
 Finnegan, William.  
 First Parish, Groton.  
 Fisk, Miss Ella W.  
 Fiske, Charles H., Jr.  
 Fiske, Mrs. Charlotte M.  
 Fiske, R.  
 Fitz, Mrs. W. Scott.  
 Flint, Mrs. Mary H.  
 Foote, Arthur.  
 Forbes, Allan.  
 Forbes, Edward.  
 Forbes, F. Murray.  
 Forbes, J. Murray.  
 Forbes, Mrs. W. H.  
 Foster, Miss Fannie.  
 Foster, F. A. & Co.

Fowle, Seth A.  
 Foxcroft, Master Francis.  
 Frank, Mrs. Daniel.  
 Frank, M.  
 French, Miss C. A.  
 Friedman, Mrs. Hannah.  
 Friend (15 contributions).  
 Friend of the Babies.  
 Friend in Cohasset.  
 Friend in Nahant.  
 Friend of Needy Children.  
 Friend, Springvale, Me.  
 Friend, Tiverton, R.I.  
 Friends in Harvard, Mass.  
 Friends in Harvard and Still River, Mass.  
 Friends at Wawbeek, Sunapee, N.H.  
 Frothingham, Mrs. Edward.  
 Frothingham, Miss Eugenia B.  
 Frothingham, Mrs. Langdon.

Gammell, Mrs. Emma L.  
 Gannett, Thomas B., Jr.  
 Garland, Kenneth G.  
 Garty, Mrs. William.  
 G. B.  
 Gerould Children, The.  
 Gibbs, Roswell C.  
 Gilbert, Miss Marie C.  
 Gilchrist Company, The.  
 Gilman, Miss Elizabeth H.  
 Girls' Candidate Class, Emmanuel Church,  
 Boston.  
 Girls' Club, Baptist Church, Beverly.  
 Girls' Club, Broadway Church, Taunton.  
 Girls' Club, Plymouth Congregational  
 Church, Worcester.  
 Girls' Dramatic Club, West Roxbury.  
 Girls' Progress Club, Hull.  
 Girls' Sewing Circle, Concord.  
 Gleason, Miss Katherine F.  
 Godbold, Mrs. J. W.  
 Goff, Robert S.  
 Going, Miss Mabel.  
 Goodhue, A. P.  
 Goodnow, Mrs. Isadore F.  
 Goodwin, Miss Alice P.  
 Goodwin, Miss Amelia M.

Goodwin, Mrs. Charles C.  
 Goodwin, Hersey B.  
 Goodwin, Homer B.  
 Gordon, Miss Agnes K.  
 Gourgas, Miss Abby M.  
 Gourgas, John M.  
 Gowing, Mrs. Jennie N.  
 G. P. M. Club, West Medford.  
 "Grandmother, A."  
 Graves, Edward C.  
 Gray, Mrs. Reginald.  
 Greeley, Mrs. R. F.  
 Green, G. F.  
 Greene, Mrs. Henry Copley.  
 Greenleaf, Miss Laura F.  
 Greenleaf, Mr. and Mrs. Stillman A.  
 Greer, A.  
 Grew, E. W.  
 Grew, Henry S.  
 Griffith-Stillings Press.  
 Gross, Miss Mabel B.  
 Grover, J. W.  
 Grueby, Edward L.  
 Gryzmish, S.

Guests:  
 Lincoln House, Swampscott.  
 Maplewood Hotel, Bethlehem, N.H.  
 New Ocean House, Swampscott.  
 Ocean Wave House, Rye North Beach,  
 N.H.

Hale, Mr. and Mrs. Edward.  
 Hale, Miss Martha.  
 Haley, Dr. Harry W.  
 Hall, Mrs. Alfred H.  
 Hall, Mr. and Mrs. Charles P.  
 Halloran, Edward, Estate of.  
 Halloran, Martin A.  
 Hallowell, Emily.  
 Hallowell, N. P.  
 Hollowell, Robert H.  
 Hamilton, Mrs. Florence M.  
 Hammond, Mrs. G. G.  
 Hammond, John Hays.  
 Hanks, Mrs. C. S.  
 Happy Helpers, Winchester.  
 Hardy, Miss Mary Caroline.



Harlow, Mrs. H. H.  
 Harris, Miss Emma G.  
 Harris, Miss Mary C.  
 Hart, Henry W.  
 Hartwell, H. W.  
 Harvey, Fred.  
 Harwood, G. Fred.  
 Harwood, Mrs. G. S.  
 Harwood, Sydney.  
 Haselton, Miss Alice M.  
 Haskell, Mrs. Henry.  
 Hathaway, Horatio, Jr.  
 Hathaway, Miss J. F.  
 H. A. T. S. M. Club, All Souls' Church,  
     Roxbury.  
 Hayden, Mrs. Charles R.  
 Hayward, Mrs. D. B.  
 H. B.  
 H. C.  
 Hecht, Mrs. Jacob H., Jr.  
 Hemenway, Mrs. E. L.  
 Henry, Mr. and Mrs. Charles B.  
 Henry, Mrs. John H.  
 Herrick, A. A.  
 H. G. A.  
 Higginson, F. L.  
 "Hive, The."  
 H. M.  
 H. M. A.  
 H. M. C.  
 Hoadley, Miss Helen C.  
 Hobbs, Miss Eliza E.  
 Hobbs, Franklin W.  
 Hobbs, Samuel.  
 Holbrook, E. Everett.  
 Holden, Miss Caroline P.  
 Holland, Charles P.  
 Holliday, William A.  
 Holman, Louis A.  
 Holmes, Mr. and Mrs. David H.  
 Holtzer, Charles W.  
 Homans, Dr. John.  
 Hood, Mrs. Edward C.  
 Hood, Frances.  
 Hooker, Mrs. J. R.  
 Hooker, Mrs. Sarah H.  
 Hooker, Mrs. S. Thayer.  
 Hope Chapel Sewing School.  
 Hopkinson, Mrs. Charles.  
 Hornblower, Henry.  
 Hosmer, Mrs. Lucy H.  
 Houdush, Miss Bessie (collected).  
 Houghton, Mrs. Blanche E.  
 Houghton, Clement S.  
 Houghton, Miss E. G.  
 Houghton, Mrs. William E.  
 Houston, Dr. J. A.  
 Houston, Mrs. Mary L.  
 Howard, Jean Francis.  
 Howard Seminary Charity Committee,  
     Howard Seminary, West Bridgewater.  
 Howe, Mrs. E. W.  
 Howe, Henry S.  
 Howland, Miss Emily.  
 H. P. J.  
 H. S. L.  
 Hubbard, Mrs. A. F.  
 Hubbard, Mrs. Eliot.  
 Hudson, Miss Gertrude D.  
 Hughes, Miss E. N.  
 Hull Gala Day Executive Committee.  
 Hunneman, Robert I.  
 Hunnewell, Francis W.  
 Hunt, Carleton, 2d.  
 Hunter, Mr. and Mrs. H. F.  
 H. W. S. Mrs.  
 Hyde, Miss Louvan W.  
 Hytermisit Club, Boston.  
 Iasigi, Mrs. Oscar.  
 I. C.  
 In Loving Memory of Thomas Beaumont  
     Townsend.  
 "In Memoriam" (2 contributions).  
     In Memoriam:  
         H. A. H.  
         November 5.  
         Sarah Stedman.  
 In Memory of  
     A. A. T.  
     A. H.  
     A. L. T.  
     Bennett H. Nash.  
     Carrie Melville.

C. P.  
 C. P. D.  
 E. H. E.  
 Mrs. Emeline E. Hersey.  
 E. P. Motley.  
 Howard Kidder.  
 J. H. C., 2d.  
 K. C. W.  
 Leon Van Dam.  
 Little Jennie.  
 Martha Louisa Smith.  
 Mary M. Tucker.  
 Mother and Girard.  
 S. J. B.  
 William Peabody Hale.

Jack, Mrs. W. B.  
 Jaques, Miss Helen L.  
 Jefferson Dramatic Club, Brookline.  
 J. E. L.  
 Jenny Wren Club, Allston.  
 Jewett, Miss Harriet L.  
 J. H. R.  
 Johnson, Arthur S.  
 Johnson, Miss Bertha S.  
 Johnson, Miss Emma A. R.  
 Johnson, Rev. and Mrs. Herbert S.  
 Jordan Marsh Company.  
 Jourdan, F. M.  
 Joyce, Mrs. Jeffrey.  
 J. P. C.

Kaffenburgh, Mrs. Isaac.  
 Kalish, Miss Ruth E.  
 Kappa Phi Sorority, Malden.  
 Keeler, Mrs. E. W.  
 Keith, B. F.  
 Keith, Mrs. Isaac Newton.  
 Kendall, F. C.  
 Kennard, Mrs. C. W.  
 Kennedy, John J.  
 Kent, A. G.  
 Kent, Prentiss M.  
 Kerstein, Louis A.  
 Kettell, Charles A.  
 Kidder, Mrs. A.  
 Kidder, Mrs. A. M.

Kilham, Mrs. Louisa B.  
 Kimball, David P.  
 King, Mrs. Anne L.  
 King, Mrs. George.  
 King's Daughters Circles:  
     Bridgewater, Helpful, Central Square  
         Church.  
     Brookline, Considerate.  
     Brookline, Win One, Bethany Sunday-  
         School.  
     East Weymouth, Watchful.  
     Foxboro, Happy Ten.  
     Foxboro, Helpful.  
     Lynn, Loving Service, First Methodist  
         Episcopal Church.  
     Needham, Circle of 1886.  
     North Brookfield, Loyal.  
     North Tewksbury.  
     Roxbury, Charlotte E. Richardson.  
     Waltham, Ministering, Congregational  
         Church.  
     Warren, Onward and Upward.  
     West Somerville, Wayside Gleaners.

Kirkpatrick, Mrs. E. A.  
 Kummer, C. E.

Ladies:  
     Benevolent Society, Baptist Church,  
         Somerville.  
     Of Lake Avenue, Melrose.  
     Literature Class, Lancaster.  
     Of Rye Beach and Little Boar's Head,  
         N.H.

Lamb, Mrs. H. A.  
 Langley, Stephen S.  
 LaPointe, Pierre.  
 Lasell Missionary Society, Lasell Seminary,  
     Auburndale.  
 Lawrence, Abbott, Estate of.  
 Lawrence, Mrs. Marion L.  
 L. C. L. Girls' Club, Taunton.  
 Leach, C. W.  
 Lee, F. W.  
 Lee, George C.  
 Lee, Mrs. George C.  
 Lee, Mrs. George C., Jr.  
 Leland, Lester.

Lend-a-Hand Clubs:

Boston, John Howard, Bulfinch Place Church.  
Boston, Sunshine, Bulfinch Place Church.  
Dorchester.  
Framingham.  
Hingham, First Parish.  
Lexington, Lexington.  
Lexington, Unity.  
Northboro.  
Wollaston, Unitarian Sunday School.  
Lewis, Miss Bertha D.  
Lewis, Mrs. Eleanor W.  
Lincoln, The Misses.  
Lincoln, Alexander.  
Lincoln, Lucy E.  
Lindstrom, C. M.  
Lithgow, J. A.  
Littlefield, Miss Julia W.  
Little Girls in West Roxbury.  
Little Helpers of the Poor, Winthrop.  
Little Mothers' Club, Cambridge.  
L. M. H.  
Lockwood, Mrs. Maria W.  
Logan, H. H.  
Longfellow, Miss Alice M.  
Lord, Miss Marion R.  
Loring, Atherton.  
Lothrop, C. H.  
Lothrop, Miss M. B.  
Louise, Harriet and Henry.  
Lovett, Mrs. Elizabeth R.  
Low, David L.  
Low, George D.  
Lowney, Walter M.  
Lowry, Mrs. Edwin H.  
Loyal Workers, Hopedale.  
Lumbermen of Boston and Vicinity.  
Lyman, Mrs. Helen.  
Lyman, Mrs. Theodore.  
  
McGowan, Donald J.  
McMillan, Mrs. James.  
McNeill, G. L.  
Madden, Mrs. Blanche B.  
Mandell, Mrs. S. P.  
Mann, Mrs. Mary Y.

Margaret Shepard Society, First Congregational Church, Cambridge.  
Margesson, Miss J.  
Marsters, Miss G. M.  
Martha and Mary Guild, Congregational Church, Roslindale.  
Mason, Mr. and Mrs. Arthur E.  
Mason, Mrs. Charles Ellis.  
Maternal Association, Dane Street Congregational Church, Beverly.  
"Mattapoisett."  
Matthews, Mrs. Annie B.  
Matthews, Mrs. E. O.  
May, Miss Eleanor G.  
Mayer, Miss Betty W.  
Mayo, Miss Amy L.  
Mayo, George H.  
M. B. F.  
Meagher, Dr. W. J.  
M. E. D.  
Mehaffey, George W.  
Melvin, Mrs. James C.  
Merriam, E. P.  
Merry Sunshine Club, Dorchester.  
M. F. S.  
M. H. L. E.  
Millar, Roger A.  
Miller, E. L.  
Milliken, Mrs. C. J.  
Minot, Laurence.  
Mitchell, Miss Martha G.  
Mitchell, William L., Jr., and John Fisher.  
Mixer, Miss Madeleine C.  
M. J. D.  
M. L. B.  
Monks, Mrs. G. H.  
Monroe, Mrs. Alice M.  
Moore, William H.  
Moran, Mary.  
Morandi-Proctor Company.  
Morrill, Joseph.  
Morse, James F.  
Morton, I. M.  
Moseley, Miss E. F.  
Motley, Mrs. E. Preble.  
M. P. R.  
Mudge, Miss Carolyn Fletcher.



Muir, Miss Isabella.  
 Munroe, Mrs. B. W.  
 Murdock, The Misses.  
 Murdock, George R.  
 Murphy, Mrs. Anna.  
  
 "Nahant."  
 Nash, Mrs. Bennett H.  
 Nash, E. W. Company.  
 Nash, Mr. and Mrs. Frank K.  
 N. B. S.  
 Neff, Robert W.  
 Neilson, M. B.  
 Neustadt, Abraham.  
 Nichols, Mrs. Edward H.  
 Nickerson, Miss F. S.  
 Norcross, Miss E. Gertrude.  
 Noyes, Increase E.  
 N. P. H., Jr.  
 Nye, Mrs. Sarah H.  
  
 O'Brien, Robert Lincoln.  
 O'Brien, Mrs. Robert Lincoln.  
 O'Brien, Miss M. E.  
 Odiorne, Mrs. F. A.  
 Old South Guild, Old South Church,  
 Boston.  
 O'Meara, Dr. John G.  
 O'Neill, J. J.  
 O. O. B. O. Club, Hyannis.  
 Orr, Miss Elizabeth.  
  
 Page, Miss C. E.  
 Page, George H.  
 Page, Miss Myra L.  
 Paine, Miss Ethel L.  
 Palfrey, Mrs. John C.  
 Palmer, Miss Frances Kinsey.  
 Palmer, Gretchen A.  
 Parker, Annette.  
 Parker, Arthur H.  
 Parker, Miss Caroline D.  
 Parker, Francis S.  
 Parker, Mrs. Gerald L.  
 Parker, Mason G.  
 Parker, Mrs. W. T.  
 Parsons, The Misses.  
  
 Parsons, Miss Elizabeth and Miss Totham.  
 "Pasadena."  
 Patterson, C. C.  
 Payson, Mrs. Samuel.  
 Peabody, The Misses.  
 Peabody, Harold.  
 Pearson, Charles H.  
 Peck, Miss Carolyn J.  
 Peirce, Mrs. I. Newton.  
 Perkins, Edward C.  
 Perkins, Mrs. George H.  
 Perry, Arthur.  
 Perry, Miss Helen.  
 Peters, Mrs. George E.  
 Pfaelzer, Franklin T.  
 Pfaff, Charles.  
 Phelan, James J.  
 Philbrick, George Dary.  
 Phillips, Mrs. Anna T.  
 Phillips, Dorothy.  
 Pickering, Mrs. Mary G.  
 Pierce, Miss Clara C.  
 Pierce, Phineas.  
 Platts, C. Arthur.  
 Pleasant Sunday Afternoon Club, Martha's  
 Vineyard.  
 "Plymouth."  
 Poland, Mrs. Hattie L.  
 Porter, Miss Emma E.  
 Potter, C. Frank.  
 Pratt, Mrs. M. J.  
 Pratt, R. M.  
 Pratt, Waldo E.  
 Prescott, Mrs. Minnie A.  
 Prince, Dr. Morton.  
 Pro Christo Society, Congregational  
 Church, Brighton.  
 P. S. T. Club, Jamaica Plain.  
 Putnam, Miss Georgina Lowell.  
 Putnam, Henry H.  
 Putnam, Miss Sarah G.  
  
 Quimby, R. A.  
 Quinby, Mrs. W. S.  
  
 Raddin, Miss Elizabeth.  
 Rand, Arnold A.

Rantoul, Mrs. Neal.  
 Raymond, William H.  
 Reed, The Misses.  
 Reed, Miss Ida B.  
 "Rekrows, The," Bethany Sunday School,  
 Quincy.  
 Reynolds, Miss C. J.  
 Reynolds, Miss Elizabeth D.  
 Rhodes, Albert Whitney.  
 Rice, George L.  
 Rice, Harry L.  
 Richardson, Mrs. Caroline E.  
 Richardson, Mrs. John.  
 Richardson, Mrs. M. J.  
 Richmond, Mrs. E. J.  
 Riley, Mr. and Mrs. Charles E.  
 Riley, Miss Katherine E.  
 Ripley, Mrs. Mary E.  
 Roarty, M. B.  
 Robbins, Miss Hazel L.  
 Roberts, Mrs. Coolidge S.  
 Roberts, Mr. and Mrs. Walter H.  
 Robinson, Miss Caroline T.  
 Rockwell, Mr. and Mrs. Edward M.  
 Rodman, Miss Emma.  
 Rogers, Mrs. Catherine L.  
 Rogers, L. S.  
 Ropes, Harriet.  
 Ropes, Rev. William L.  
 Ross, Henry F.  
 Rothenberg, W.  
 Rothwell, B. J.  
 Royce, F. P.  
 Ruggles, Daniel B.  
 Russell, Miss Marian.  
  
 S., Mrs.  
 St. James Co-operative Sales, New Bedford.  
 Salomon, Mrs. Pauline.  
 Saltonstall, Robert.  
 Saltonstall, Mrs. Caroline S.  
 Sanborn, F. C.  
 Sargent, Mrs. Sarah F.  
 Savin Hill Sewing Circle.  
 Sawyer, Mrs. Mary A. G.  
 S. C. D.  
  
 Schermerhorn, E. O.  
 Schirmer, Reno E.  
 S. E. A.  
 Seabury, Miss Sarah A.  
 Sears, E. H.  
 Sears, Mrs. F. R.  
 Sears, Mrs. George G.  
 Sears, Herbert M.  
 Sears, Jackson K.  
 S. E. F.  
 Senior Love Bearers, First Baptist Church  
 Malden.  
 S. A. G. Dramatic Club, Boston.  
 Sharp, Mrs. Arthur R.  
 Shattuck, Mason T.  
 Shaw, Mrs. Quincy A. Jr.  
 Shaw, Mrs. R. G., 2d.  
 Shaw, S. Parkman, Jr.  
 Shearer, William L.  
 Shepard, Miss Emily B.  
 Shepard, Miss Helen L.  
 Shepard, T. H.  
 Sherman, George.  
 Sherwin, Thomas.  
 Shuman, A.  
 Simmons, Miss E. E.  
 Simpkins, Miss M. W.  
 Skinner, Miss Jennie.  
 Smith, Charles L.  
 Smith, Mrs. Charlotte C.  
 Smith, Mrs. Clara D.  
 Smith, Miss C. Louise.  
 Smith, Mrs. E. H.  
 Smith, Mrs. F. A.  
 Smith, F. E.  
 Smith, George A.  
 Smith, Jeremiah, Jr.  
 Smith, Jeremiah.  
 Smith, Mrs. J. O.  
 Smith, Miss M. F.  
 Smith, Reginald I.  
 Snelling, Mrs. R. P.  
 Snow, Miss Clara A.  
 Snow, Daniel K.  
 Snow, Miss Rachel P.  
 Some Children at Concord, Mass.  
 Soule, Miss J. P.

Soule, Winthrop P.  
 "South Dartmouth."  
 "South Framingham."  
 Spalding, Miss Mary A.  
 Spaulding, Mrs. A. F.  
 Spaulding, Miss L. Beatrice.  
 Spaulding, Mrs. George W.  
 Spaulding, John T.  
 Spaulding, Mrs. Mary M.  
 Spaulding, William S.  
 Spear, The Misses.  
 Spear, Miss Ellen M.  
 Spiller, Dana H.  
 Sprague, Miss Bessie A.  
 Sprague, Dr. F. P.  
 Stadtmiller, Miss L. M.  
 State Farm Sewing Circle.  
 Steese, Mrs. W. S.  
 Stevens, Elizabeth W., Estate of.  
 Stevens, Francis H.  
 Stone, Miss Carrie M.  
 Stone, Mrs. Lucy B.  
 Strauss, Mrs. Louis.  
 Streamer, Miss Anna M.  
 Streeter, Mrs. Edward Clark.  
 Studley, Robert L.  
 Sturgis, Mrs. H. P.  
 Sturtevant, Miss Grace.  
 Sunbeam Club, Oak Grove, Malden.  
 Sunday Schools:  
     Allston, Congregational.  
     Amherst, Congregational.  
     Andover, Congregational, Intermediate  
         Department.  
     Andover, South Congregational.  
     Arlington, Orthodox Congregational.  
     Auburndale, Congregational.  
     Ayer, Congregational, Cradle Roll.  
     Barnstable, Unitarian.  
     Beverly, Washington Street, Primary  
         Department.  
     Boston, Clarendon Street Baptist Bible  
         School.  
     Boston, Mount Vernon Congregational.  
     Boston, Old South Congregational.  
     Boston, Park Street Congregational,  
         Primary Department.  
     Boston, Trinity Episcopal.  
     Brighton, Congregational.  
     Brookline, First Parish.  
     Brookline, Harvard Congregational, In-  
         termediate Department.  
     Cambridge, First Baptist, Primary De-  
         partment.  
     Cambridge, Pilgrim Congregational, Pri-  
         mary Department.  
     Campello, South Congregational.  
     Canton, First Unitarian.  
     Chestnut Hill Chapel.  
     Clinton, Congregational.  
     Concord, Mass., First Parish.  
     Danvers, Maple Street Congregational,  
         Primary Department.  
     Dorchester, Stoughton Street Baptist,  
         Primary Department.  
     East Weymouth, Congregational.  
     Fitchburg, Rollstone Congregational,  
         Junior Department.  
     Framingham, Plymouth, Primary De-  
         partment.  
     Goodwin's Landing, Marblehead.  
     Hanover, N.H., Church of Christ, Dart-  
         mouth College, Infant Class.  
     Hanson, Congregational.  
     Haverhill, Centre Congregational.  
     Haverhill, West Congregational.  
     Holliston, Congregational, Primary Class.  
     Hough's Neck, Union Chapel.  
     Hyde Park, First Congregational.  
     Kennebunk, Me., Unitarian.  
     Lawrence, Lawrence Street, Primary  
         Department.  
     Leicester, Unitarian.  
     Lynn, Central Congregational, Primary  
         and Beginners' Department.  
     Malden, First Congregational, Primary  
         Department.  
     Malden, Edgeworth Chapel, Primary  
         Department.  
     Mansfield, Orthodox Congregational,  
         Primary Department.  
     Mansfield, Orthodox Congregational,  
         Senior Department.  
     Marlboro, Congregational.



Marshfield Hills, Unitarian.  
 Medford, First Parish.  
 Medford, Mystic, Secondary Department.  
 Merrimac, Pilgrim Congregational, Primary Department.  
 Middleboro, Union Soule.  
 Milford, First Congregational, Primary Department.  
 Milton Mills, N.H., Kindergarten Class.  
 Newton Centre, Unitarian.  
 North Andover, Trinitarian Congregational, Primary Class.  
 North Chelmsford, Congregational, Cradle Roll and Beginners' Class.  
 North Easton, Unity, Miss Stevenson's and Miss Chaffin's Classes.  
 Norwood, First Congregational, Kindergarten Department.  
 Plymouth, Church of the Pilgrimage, Primary Department.  
 Portsmouth, N.H., North, Primary and Kindergarten Departments.  
 Randolph, First Congregational, Mrs. K. M. Sewall's Class.  
 Randolph, First Congregational, Mr. Marshall W. Leavitt's Class.  
 Roslindale, Congregational.  
 Roslindale, Congregational, Primary Department.  
 Roxbury, All Souls'.  
 Roxbury, Eliot Congregational, Primary Department.  
 Roxbury, Immanuel - Walnut Avenue Congregational.  
 St. Johnsbury, Vt., North Congregational.  
 Sandwich, Congregational, Primary Department.  
 Sharon, Congregational, Primary Department.  
 Shirley Centre, Trinity Chapel.  
 Somerville, Prospect Hill Congregational, Primary Department.  
 South Boston, Church of the Redeemer.  
 South Boston, Phillips Congregational.  
 South Framingham, Grace Congregational.  
 South Weymouth, Union Congregational. Primary Department.  
 Swampscott, Congregational.  
 Swampscott, Congregational, Miss Jennie F. Shepard's Class.  
 Walpole, Second Congregational, Primary Department.  
 Warren, Congregational, Class No. 6, Junior Department.  
 Watertown, Baptist, Miss Norcross's Class.  
 Whitman, Congregational, Ever Ready Workers.  
 Whitman, Congregational, Everson Class.  
 Winchendon, North Congregational Home Department.  
 Winchester, First Congregational.  
 Wolfboro, N.H., Congregational, Primary Class.  
 Wollaston, Unitarian.  
 Sunshine Club, Monson.  
 Sunshine Club, West Groton:  
 Swabsky, H. N.  
 Swastika Club, Malden.  
 Swift, Henry M.  
 Sylvester, Edmund Q.  
 Sylvester, Mrs. E. Q. and J. S.  
 Tapley, Mrs. Amos P.  
 Tapley, Miss Alice P.  
 Taylor, Charles H., Jr.  
 Taylor, Mrs. E. B.  
 Teague, E. O.  
 Temple, Miss Elizabeth.  
 Ten Little Girls of Brookline.  
 Tenney, W. F.  
 Thacher, The Misses.  
 Thaxter, Mrs. Mary G.  
 Thayer, Eleanor Arnold.  
 Thayer, Ethel Randolph, Jr.  
 Thayer, James Bradley.  
 Thing, Mrs. Annie E.  
 Thorndike, Albert.  
 Thorndike, Mrs. Charles.  
 Thorp, Mrs. J. G.  
 Three Friends.  
 Three Little Children in Newburyport.

Thurston, Miss Gertrude A.  
 Tibbetts, W. L.  
 Tillinghast, Joseph G.  
 Tillinghast, Miss Ruby.  
 Tilton, John H.  
 Todd, Thomas.  
 Tower, Miss Ellen M.  
 Townsend, Miss Virginia F.  
 Traveller Impressed by Wretched Condi-  
 tions of Life along Newland Street.  
 Travelli, Mrs. Emma R.  
 Truitt, Charlotte (collected).  
 Tucker, Charles W.  
 Tucker, H. A.  
 Tuesday Club, East Dedham.  
 Tufts, P. H.  
 "Twins The."  
 Two Friends, Cambridge.  
 Two Friends, Rockland, Me.  
 Twombly, John Fogg.  
 Tyler, Charles H.  
 Tyler, Miss E. H.  
 Tyson, Russell.

Unitarian Ladies Society, Leicester.

Van Dam, Mrs. Isaac.  
 Varney, M. C.  
 Vass, Miss Harriet.  
 Vialle, Charles A.  
 Vialle, G. Walter.  
 Vroom, Dr. Ross.

"W."

Wadleigh, H. W.  
 Wadleigh, Mrs. H. W.  
 Wadsworth, Eliot.  
 Wadsworth, Mrs. O. F.  
 Wager, A.  
 Wakefield, Miss Edith.  
 Waldron, E. G.  
 Wales, William Q.  
 Walker, Mrs. A. I. C.  
 Walker, Arthur L.  
 Walker, Grant.  
 Walker, Joseph.  
 Wallace, Mary Hamilton.

Ward, Miss A. G.  
 Ware, Mrs. M. A.  
 Warner, Henry E.  
 Warren, Edward R.  
 Warren, Samuel D.  
 Warren, Mrs. Winslow.  
 Watson, Mrs. Charles H.  
 W. D. S.  
 Webber, Mrs. Mary P.  
 Webster, F. G.  
 Weeks-Lougee School Association, Boston.  
 Welch, Francis W. and friend.  
 Weld, Mary.  
 Weld, Mrs. William F.  
 Weld, Mrs. William G.  
 Wellesley College Christian Association.  
 Welles, Josephine.  
 Wentworth, Mrs. Marshall.  
 Weston, Mrs. Henry C.  
 Wheeler, Miss D. A.  
 Wheeler, Mrs. Isabella.  
 Wheeler, Jeannette.  
 Wheeler, Miss Marian E.  
 Wheelwright, J. W.  
 Whipple, Mrs. F. Anna.  
 Whitaker, Mrs. Hobart K.  
 White, Mrs. Eliza Orne.  
 White, Moses P.  
 Whitin, Miss A. L.  
 Whiting, Misses Anna M. and Susan A.  
 Whiting, Mrs. Mary A. and family.  
 Whiting, Mrs. Mary B.  
 Whitman, James H.  
 Whitney, Miss Ellen Louise.  
 Whitney, Ellerton P., Jr.  
 Whitten, Mrs. G. R.  
 W. H. S.  
 Wiggin, Joseph.  
 Wiley, E. M.  
 Willard, Mrs. A. R.  
 Williams, Miss Adelia C.  
 Williams, Charles A.  
 Williams, John D.  
 Williams, M. F.  
 Williams, Ralph B.  
 Williams, Mrs. Wilma E.  
 Willing Helpers, Methodist Church, Malden.

Willing Workers' Club, Dorchester.  
 Willson, Miss Katherine.  
 Winch, Mrs. Kate R.  
 Windeler, G. H.  
 Winsor, Mrs. Elizabeth.  
 Wires, Miss Evelyn M.  
 Woburn May Party.  
 Wolf, Mrs. Bernard M.  
 Women's Alliance, Unitarian Church,  
     Framingham.  
 Women's Clubs:  
     Cabot, Middleboro.  
 Women's Suffrage League and friends,  
     Winthrop.  
 Women's Universalist Missionary Society  
     of Massachusetts.  
 Wood, Mrs. William.  
 Woodart, A. F.  
 Woodbury, Mrs. D. S.  
 Woodman, Stephen F.  
 Woods, Mrs. Henry.  
 Woods, Henry D.  
 Wood, James F.  
 Worcester, Mrs. Elizabeth.  
 Wotherspoon, Miss C.  
 W. R. C.  
 Wright, John G.  
 Wrightington, Mrs. Charles W.  
 Wylde, John.  
  
 Young, Mrs. B. L.

Young, Charles. A.  
 Young Men's Class, Pilgrim Congrega-  
     tional Church, Dorchester.  
 Young People's Unitarian Union, Leom-  
     inster.  
 Y. P. S. C. E.:  
     Allston, Brighton Avenue Baptist Church.  
     Allston, Congregational Church.  
     Allston, Congregational Church, Junior  
         Society.  
     Brighton, Congregational Church.  
     Brighton, Congregational Church, Junior  
         Society.  
     Brookline, Baptist.  
     Brookline, Bethany.  
     Campello, South Congregational Church.  
     Everett, First Congregational Church.  
     Fitchburg, First Baptist Church, Junior  
         Society.  
     Gloucester, Trinity Congregational  
         Church.  
     Greenwood.  
     Hanson, First Congregational Church.  
     Haverhill, West Congregational Church.  
     Maplewood, Baptist Church.  
     Somerville, Franklin Street Church.  
     Wolfboro, N.H., Junior Society.  
  
 Zerrahn, Mrs. Franz E.



## CONTRIBUTORS TO NEW BOAT FUND.

Fiscal Year ended October 31, 1908.

Allen, Mrs. Martha M.	Marsters, Miss G. M.
Basford, Miss Anna Stockwell.	
"Cash."	Pfaelzer, Franklin T.
	Putnam, Henry H.
Derr, Mrs. J. C.	Smith, Mrs. F. A.
Dunbar, Mrs. Harry.	Sunday Schools:
	Hyde Park, First Congregational, Pri- mary Department.
Edmands, M. Grant.	Portsmouth, N.H., North Congrega- tional, Primary and Kindergarten De- partments.
First Congregational Sunday School, Pri- mary Department, Hyde Park.	
Fitzroy, L. E.	
Friend in Cohasset.	Twombly, John Fogg.
Hathaway, Miss J. F.	Vialle, G. Walter.
Hoadley, Miss Helen C.	
Holbrook, E. Everett.	Whitall Tatum Co.
Holland, Charles P.	Williams, John D.
In Memory of Girard.	

## MEMORIAL BEDS ESTABLISHED DURING THE FISCAL YEAR ENDING OCTOBER 31, 1908.

Girls' Club Bed, Broadway Church, Taun- ton. By the Club.	In Memory of Arthur Appleton Beebe, M.D. Mrs. J. Arthur Beebe.
Hopedale Loyal Workers' Bed. By the Club.	Katherine Eliza Henry Bed. Mr. and Mrs. Charles B. Henry.
Mary Amelia Ripley Bed. Mrs. Clara D. Smith.	J. May Gould Memorial Bed. Rollstone Congregational Bible School, Fitchburg.

## CONTRIBUTORS OF GOODS, CLOTHING, BOOKS, TOYS, ETC.

Abbott, Dr. A. N.	Baby Hope.
A. G. E.	Bail, Mrs. G. W.
Alice Bliss Mission, Winchester, N.H.	Bainbridge, Mrs. A. J.
Allison, Miss Frances G.	Bakeman, Mrs. F. W.
Anonymous, Dorchester.	Basford, Miss A. S.
Anonymous, North Conway, N.H.	Bates, Mrs. C. T.
Arnold, Mrs. Susan.	Beaumont, Mrs. Horace.
Austin, Mrs.	Benari, Mrs.

Besse, Mrs. W. A.  
 Blaikie, Mrs.  
 Blandford, Mrs. F.  
 Boardman, Miss E. D.  
 Boardman, Mrs. William.  
 Brackett, Mrs. W. H.  
 Brett, Mrs.  
 Brown, Mrs. Mary E.  
 Brown, Mrs. Otis S.  
 Burrage, Mrs. J. K.  
 Bumpus, Mrs. Horatio.  
 Butland, Miss M. L.  
 Butler, Mrs. Julia M.  
 Butts-Ordway Co.  
  
 Carleton, Mrs. O. L.  
 Carter, Mrs. A. T.  
 Case, Miss M. R.  
 Child, Mrs. Ruth L. S.  
 Clarke, The Misses.  
 Chandler, Mrs. I. A.  
 Chapman, Mrs. Mary O.  
 Chase, Mrs. William Percy.  
 Clark, Mrs. Annie M. L.  
 Cleary, Miss Mildred B.  
 Coe, Mrs. H. F.  
 Coleman, Mrs. Maurice.  
 Colonel Prescott Camp, Women's Relief  
 Corps, Ashland.  
 Congregational Church, Lynnfield Centre.  
 Cooke, G. P.  
 Cowell, Mrs. H. S.  
 Crafts, Mrs.  
 Crosby, Miss.  
 Crosby, Mrs. M. Lewis.  
 Crossman, Miss A. R.  
 Currier, Mrs. H. E. and friends.  
 Curtis, Mrs. C. P.  
 Curtis, William O.  
 Cushing, Mrs. Melvin A.  
 Cutter, Miss F. R.  
  
 Daughters of the Revolution, North Bridge  
 Chapter, Salem.  
 Delano, Mrs. M. M.  
 Dennison Mfg. Co.  
 Dickerman, Mrs. Alton L.  
 Downes, Miss Gertrude.

Dresser, Mrs. James.  
 Dyer, Miss A. K.  
  
 East Milton, Ladies of Congregational  
 Church.  
 Eaton, Mrs.  
 Eaton, Miss J. F.  
 Edson, Mrs. P. O.  
 Ellis, Mrs. E. R.  
 Ellison, Mrs. M. A.  
 Endrees, Mrs.  
 Estey, Mrs. M. P.  
 Evarts, Miss E. Louise.  
  
 Fay, Miss T. M.  
 Female Charitable Society, Lancaster.  
 Fish, Mrs. F. P.  
 Foster, Mrs. Charles.  
 Fraser, Miss H.  
 Friend, Lexington.  
 Frothingham, Mrs.  
 Fuller, A. W.  
  
 Gates, Mrs. H. K.  
 Gilson, Mrs. Annie and friends.  
 Goodrich, Miss L. H.  
 Goodrich, Mrs. W. I.  
 Gould, Mrs. W. E.  
 Goulding, Mrs. John.  
 Graham, Mrs. E. E.  
 Graves, Mrs. Jacob.  
 "Greenwood."  
  
 Hall, Mrs. A. E.  
 Hall, Mrs. A. J.  
 Hancock, N.H., Box 175.  
 Hanscom, Mrs. W. J.  
 Harlin, Mrs. A. B.  
 Harrington, Miss C. W.  
 Hart, Miss.  
 Hart, E. J. & Co.  
 Hartshorne, Mrs. W. A.  
 Hawes, Mrs.  
 Hawkes, Mrs. A. A.  
 Hawkins, Mrs. Frank.  
 Hazelton, Mrs. C. C.  
 Hewins, Miss F. A.

Holmes, Mrs. W. T.  
 Homer, Mrs. George H.  
 Houston, Mrs. M. L.  
 Howard, Mrs. George H.  
 Howell, Mrs. Selah.  
 Hudson, Mrs.  
 Hunter, Mrs. W. D.  
 Hunting, Mrs. E. A.

Jacob, Miss Clara A.  
 Jackson, Miss J. E.  
 Jameson, E. E.  
 Jewell, Mrs. D. L.  
 Johnson, The Misses.  
 Johnson, Mrs. A. S.  
 Johnson Educator Food Co.

Kendall, Mrs. G. A.  
 Kenney, Mrs. M. H.  
 Kidder, Mrs. A. M.  
 King's Daughters' Circles:  
   Boston, Headquarters.  
   Cambridge, Nevertheless.  
   Concord, First Parish.  
   Holyoke, First Congregational Church.  
   Littleton, Forget Not.  
   Newtonville, Central Congregational  
   Church.  
   Rockland.  
   Shirley, Remembrance.  
   Wakefield, Inasmuch.  
   Whitman.

Kummer, Mrs. C. E.

Ladies' Aid, Infants' Hospital, Boston.  
 Ladies' Aid Society, Norwell.  
 Ladies' Alliance, Unitarian Church, Fram-  
   ingham.  
 Ladies' Benevolent Society, First Parish,  
   Hingham.  
 Ladies' Circle, Third Universalist Church,  
   North Cambridge.  
 Ladies' Society, Randolph.  
 Ladies of Warren, Mass.  
 Lane, Mrs. N. H.  
 Lawrence, Mrs. Edward.  
 Lend-a-Hand Clubs:  
   Boston, 1874.

Hingham, First Parish.  
 Northboro.  
 South Hingham.  
 Lindstrom, Miss, Sunday School Class,  
   Roxbury.  
 Little Pilgrim Mission Circle, Pilgrim  
   Church, Cambridge.  
 Little Sisters of the Sick, Wollaston.  
 Long, Miss.  
 Loud, Rev. H. H.  
 Lowell, Mrs. E. H.

Macdonald, Mrs. L. B.  
 Mackin, Mrs. J. L.  
 Magee, Charles R.  
 Maguire, Mrs. Annie.  
 Malden, Dexter Street.  
 Manson, Mrs. T. L., Sr.  
 Margaret Shepard Society, First Congre-  
   gational Church, Cambridge.  
 Marvin, George R.  
 Maynard, Mrs. H. F.  
 McAllister, Mrs. L. A.  
 McGowan, Mrs. Charles.  
 Medford Friend.  
 Medford Friend, M. E. E.  
 Memorial Mission Circle, Randolph.  
 Mission Circle, Grove Hall.  
 Mission Circle, Universalist Church, Med-  
   ford.  
 Mission Circle, Universalist Church, Salem.  
 Mission Circle, Universalist Church, Wal-  
   tham.  
 Mission Circle, Universalist Church, Wey-  
   mouth and South Weymouth.  
 Mission Circle, First Universalist Church,  
   Marlboro.  
 Mitchell, Mrs. H. A.  
 Monks, Mrs. Richard.  
 Morison, Mrs. Robert S.  
 Morton, Mrs. A. M.  
 Mosman, Mrs.  
 Murdock, The Misses.

New England Home for Little Wanderers.  
 Nickerson, Miss.  
 O'Connor, Miss F. A.  
 Odiorne, Miss F. A.





THE FOOD LABORATORY





Page, Mr.  
Palmer, Dr. A. C.  
Paton, Miss Lucy A.  
Pendergrace, Mrs. E. H.  
Perry, Mrs. L. F.  
Peterboro, N. H.  
Pickett, Miss A. L.  
Priest, Mrs. John T.

Rea, Mrs.  
Reed, Miss Addie A.  
Reed, Mrs. Arthur.  
Rice, Miss S. V.  
Richardson, Mrs. F. H.  
Rodman, Miss Emma.  
Rude, Miss E. G.  
Russell, Mrs. S. A.

St. Margaret's Hospital, Boston.  
Sanborn, Miss Caroline F.  
Sanborn, Mrs. Harry C.  
Sander, Mrs. Fred.  
Sanford, Mrs. A. L.  
Sawyer, Mrs. John Edwin.  
Sears, Miss H. F.  
Seavey, Mrs. Mabel F.  
S. E. K.  
Sharpley, Mrs. E.  
Shepherd, Mrs. A. L.  
Sherman, Mrs. Bessie Raymond.  
Sloper, Mrs. C. E.  
Smith, Mrs. Clara D.  
Snelling, Mrs. Howard.  
Soule, Mrs. G. H. S.  
Spalding, Miss, and Mrs. Averill.  
Stedman, Miss Mona.  
Stevens, Miss K. H.  
Stimpson, Miss F. M.  
Students of Howard Seminary, East  
Bridgewater.  
Sullivan, Miss Ellen T.  
Sullivan, Mrs. T. J.

Tarbell, Mrs. A. W.  
Taylor, Mrs. Jennie G.  
Terry, Miss F. A.  
Thatcher, Mrs. F. N.

Tibbetts, Mrs. T. W.  
Torrey, Mrs. Fletcher L.  
True, Mrs. H. A.  
Tuesday Club, Hudson.  
Twentieth Century Club, Circle W., First  
Congregational Church, Amherst.  
"Twins, The."  
Universalist Missionary Helpers of Cape  
Cod.  
Valentine, Miss Martha P.  
Van Evera, Mrs. E.

Wait, Mrs. Fred.  
Walker, Mrs. M. W.  
Walkley, Miss E. O.  
Ware, Mrs. Nina.  
Waterman, Mrs. H. C.  
Welch Hosiery Mill, Waterville, Conn.  
Wells, Mrs. A. R.  
"West Roxbury."  
Wheat, Mrs. H. E.  
White, Mrs. J. C.  
Whittemore, Mrs.  
Whittier, Miss C. R. M.  
Whitwell, Mrs. F. A.  
Wilkins, Miss S. R.  
Williams, Mrs. W. D.  
Wilson, Mrs. C. L.  
W. C. T. U., Brookline.  
W. C. T. U., South Hamilton.  
Women's Guild, St. Paul's Church, Ded-  
ham.  
Wood, Miss E. H.  
Woodberry, Mrs. H. E.  
Woodbury, Mrs. P. O.  
Woodcock, Mrs. W. F.  
Worthley, Mrs. George H.

Y. P. S. C. E.:  
Lynn, East Baptist Church, Junior So-  
ciety.  
First Congregational Church, Junior So-  
ciety.

Zappey, Mrs. C.  
Ziegler, Alfred.







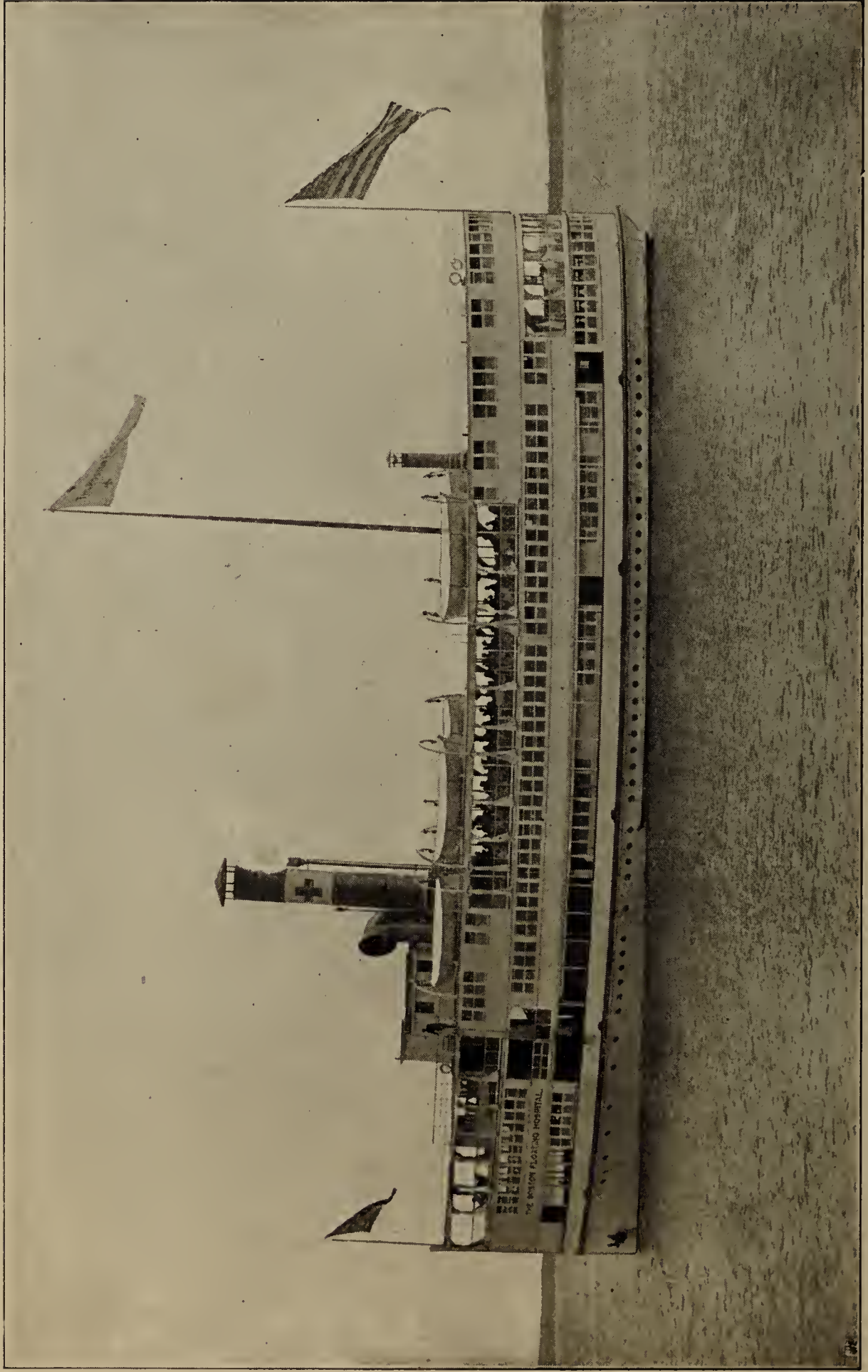

THE BOSTON FLOATING HOSPITAL



# The Boston Floating Hospital.

SIXTEENTH ANNUAL REPORT.

Boston, May, 1910.



# THE BOSTON FLOATING HOSPITAL.

---

## Members of the Corporation.

Miss ABBY A. BRADLEY.

WILLIAM H. BRAINERD.

GORHAM BROOKS.

ALLSTON BURR.

FREDERIC H. CURTISS.

ERNEST B. DANE.

FRANK A. DAY.

SAMUEL H. DURGIN, M.D.

ALLAN FORBES.

CHARLES P. GREENOUGH.

HENRY S. GREW, 2d.

N. PENROSE HALLOWELL.

ROBERT W. HASTINGS, M.D.

CHARLES W. JAYNES.

GEORGE C. LEE.

CHARLES T. MAIN.

Rev. HAROLD MARSHALL.

WILLIAM S. PATTEN.

FRANCIS PEABODY, JR.

EDWARD W. POPE.

HENRY B. SAWYER.

WILLIAM H. SLOCUM.

NATHANIEL H. STONE.

RUFUS B. TOBEY, Founder of the Hospital.

EDWARD R. WARREN.



# The Boston Floating Hospital, 1909.

## Board of Trustees.

EDWARD R. WARREN, *Chairman.*

JAMES W. AUSTIN.

WILLIAM H. BRAINERD.

GORHAM BROOKS.

ALLSTON BURR.

FREDERIC H. CURTISS.

ERNEST B. DANE.

SAMUEL H. DURGIN, M.D.

ALLAN FORBES.

CHARLES W. JAYNES.

GEORGE C. LEE.

WILLIAM S. PATTEN.

EDWARD W. POPE.

HENRY B. SAWYER.

WILLIAM H. SLOCUM.

### Executive Committee.

EDWARD R. WARREN, *Chairman.*

WILLIAM H. BRAINERD.

EDWARD W. POPE.

ERNEST B. DANE.

WILLIAM H. SLOCUM.

### Clerk.

WILLIAM H. BRAINERD.

### Treasurer.

GEORGE C. LEE, 44 State Street, Boston.

### Manager.

G. LORING BRIGGS, Office, 54 Devonshire Street.

### Consulting Staff.

CHARLES P. PUTNAM, M.D.

GEORGE W. GAY, M.D.

HERBERT L. BURRELL, M.D.

ROBERT W. HASTINGS, M.D.

### Visiting Staff.

JOHN LOVETT MORSE, M.D., *Chairman.*

WILLIAM E. FAY, M.D.

HENRY I. BOWDITCH, M.D., *Secretary.*

CHARLES W. TOWNSEND, M.D.

FRITZ B. TALBOT, M.D., *Assistant Visiting Physician.*

### Auxiliary Staff.

DANA W. DRURY, M.D., *Otologist.*

JAMES S. STONE, M.D., *Surgeon.*

ARTHUR C. JELLY, M.D., *Mental Diseases.*

ROBERT G. LORING, M.D., *Ophthalmologist.*

LAWRENCE J. RHEA, M.D., *Pathologist.*

JOHN HENRY BUFFORD, M.D., *Dermatologist.*

FREDERIC W. HOWE, *Director Food Laboratory.*

### Resident Physician.

JOHN WARREN BAIL, M.D.

### Senior House Officers.

JAMES HERBERT YOUNG, M.D.

Mr. W. S. PARKER.

### Junior House Officers.

Mr. RAYMOND BLISS.

Mr. HERBERT F. VANORDEN.

Mr. O. N. DAGES.

Dr. JOHN S. DERR.

### Externe.

Mr. EDWARD A. KNOWLTON.

### Medical Assistants.

Mr. WILLIAM A. SHAW.

Mr. HIRAM M. GALLAGHER.

Mr. KARL R. BAILEY.

Miss ELIZABETH SHAPLEIGH.

Mr. HERBERT E. HERRIN.

Dr. HARRY L. ROTHBLATT.

Mr. HAROLD L. BROWN.

Mr. A. W. STEARNS.

\*Dr. OSCAR T. L'ESPERANCE, *Assistant*, 1908.

### Chief of Food Laboratory.

HENRY C. MARBLE.

### Superintendent of Nurses.

Miss ISABEL T. CHIPMAN.

### Night Superintendent of Nurses.

Miss HILDA O. LAWSON.

### Superintendent of Day Patients' Deck.

Miss ACHSA A. DORSEY.

# The Boston Floating Hospital, 1910.

OFFICE, 54 DEVONSHIRE STREET, BOSTON.

## Board of Trustees.

EDWARD R. WARREN, *Chairman.*

JAMES W. AUSTIN.

WILLIAM H. BRAINERD.

GORHAM BROOKS.

ALLSTON BURR.

FREDERIC H. CURTISS.

ERNEST B. DANE.

SAMUEL H. DURGIN, M.D.

ALLAN FORBES.

CHARLES W. JAYNES.

GEORGE C. LEE.

CHARLES T. MAIN.

WILLIAM S. PATTEN.

EDWARD W. POPE.

HENRY B. SAWYER.

WILLIAM H. SLOCUM.

## Executive Committee.

EDWARD R. WARREN, *Chairman.*

WILLIAM H. BRAINERD.

EDWARD W. POPE.

ERNEST B. DANE.

WILLIAM H. SLOCUM.

## Clerk

WILLIAM H. BRAINERD.

## Treasurer.

GEORGE C. LEE, 44 State Street, Boston.

## Manager.

G. LORING BRIGGS, Office, 54 Devonshire Street.

## Consulting Staff.

CHARLES P. PUTNAM, M.D.

ROBERT W. HASTINGS, M.D.

GEORGE W. GAY, M.D.

## Visiting Staff.

HENRY I. BOWDITCH, M.D., *Chairman.*

RICHARD M. SMITH, M.D., *Secretary.*

WILLIAM E. FAY, M.D.

FRITZ B. TALBOT, M.D.

JAMES HERBERT YOUNG, M.D., *Assistant Visiting Physician.*

## Auxiliary Staff.

DANA W. DRURY, M.D., *Otologist.*

JAMES S. STONE, M.D., *Surgeon.*

ARTHUR C. JELLY, M.D., *Mental Diseases.*

ROBERT G. LORING, M.D., *Ophthalmologist.*

LAWRENCE J. RHEA, M.D., *Pathologist.*

JOHN HENRY BUFFORD, M.D., *Dermatologist.*

FREDERIC W. HOWE, *Director Food Laboratory.*

## Resident Physician.

HENRY C. MARBLE, M.D.

## Chief of Food Laboratory.

ROBERT B. HUNT.

## Bacteriologist.

Dr. ARTHUR I. KENDALL.

## Superintendent of Nurses.

Miss SARAH A. EGAN.

## Night Superintendent of Nurses.

Miss HILDA O. LAWSON.

## Superintendent of Day Patients' Deck.

Miss IDA A. FARMER.

## CONTRIBUTIONS TO GENERAL EXPENSE.

Contributions should be sent to GEORGE C. LEE, Treasurer, 44 State Street, Boston, or to the office of The BOSTON FLOATING HOSPITAL at 54 Devonshire Street, Boston.

A WARNING IS GIVEN TO THE PUBLIC TO GIVE TO NO SOLICITOR OR CANVASSER, AS NONE IS EMPLOYED, AND IT IS ASKED THAT ALL PAYMENTS BE SENT DIRECT TO THE TREASURER OR TO THE HOSPITAL OFFICE.

## NAMED DAYS AND NIGHTS.

It has long been the custom of this Hospital to allow to individuals or organizations the privilege of giving a name to a day or night, either as a memorial or to specialize the donor's interest in the work. The price for such privilege is \$150 for a day, \$100 for a night, and, where desired and possible, the same date may be reserved by the donor each year.

## MEMORIAL BEDS.

Persons or organizations desiring a more permanent form of memorial may avail themselves of the privilege of giving a name to a bed for a period of five years on payment of \$250; and this privilege is continued for a like term on payment of an additional \$250. A bronze tablet indicates the name of the bed and the donor, and forms a perpetual remembrance of the gift.

## VISITORS.

While the Hospital is in commission during the summer, the boat returns to the pier at North End Park every afternoon at 4.30 (Sundays included), when visitors are always welcome to inspect the Hospital and see how the work is conducted.

## LINEN.—PRINTED MATTER.

The Hospital is in great need of large supplies of old clean linen and cotton rags, such as worn-out table-cloths, napkins, white underclothing, towels, sheets, pillow-cases, etc. In the care of the very sick children intrusted to us we use quantities of this material.

Tags to be used in expressing bundles, boxes, or barrels, will be furnished.

Copies of the Annual Report, descriptive printed matter, and picture puzzles will be sent upon request.

---

## FORM OF BEQUEST.

I give and bequeath to The Boston Floating Hospital (incorporated) the sum of .....dollars to be applied to the uses of said corporation.



# THE BOSTON FLOATING HOSPITAL.

---

Season of 1909.

---

## REPORT OF THE TRUSTEES.

The season of 1909, which began on Wednesday morning, June 30, and closed on Wednesday, September 15, was eminently successful. While, owing to a fairly cool summer, the total number of patients was not quite so large as the year before, yet all the beds in the seven permanent wards were soon in demand, and were used almost constantly through the season. The number of day patients varies somewhat with the weather. Mothers are less inclined to bring their children on very cool days, while on hot and sultry days the day patients' deck is usually taxed to its utmost.

One of the most difficult problems with which the Hospital has had to contend is the treatment and distribution of air in the permanent wards. This has been to a considerable extent pioneer work, as this Hospital is the first of its kind, and the conditions on the water are so different from those on land. It was supposed that the best conditions could be attained by closing the windows and causing the free circulation through the wards of air which had been artificially cooled and relieved of moisture. Experience, however, has proved to us that by combining the natural air with the treated air we are able to get the most satisfactory results. This is especially true in oppressive weather. When it is less oppressive the process is modified, when the weather is cool and clear, it is best to rely entirely upon the supply of natural air. It is therefore desirable to have the window openings as large as possible. This has necessitated putting in new windows of a different kind.

The Boston Floating Hospital is the largest infants' hospital in the United States, and one of the most important. The large number and variety of cases which are treated offer the widest opportunity for original research work in infants' diseases. The Hospital has a well-equipped clinical laboratory where valuable work was done during the past season, for which a special fund was raised. This work is to be continued during the

present season with a view to studying the causes of dysentery among young children. Beyond performing the primary duty of saving the lives of infants intrusted to it, the Hospital is aiming to contribute perhaps even a greater service along the lines of permanent progress.

A new system was started in 1909, of having the discharged patients visited in their homes. This was successfully done by nurses under the supervision of the Instructive District Nursing Association. Reports of the home conditions were submitted daily to the Resident Physician and the Superintendent of Nurses. This "follow-up" work has proved to be of value.

The Trustees deeply regret the resignations of Dr. John Lovett Morse, who served on the Visiting Staff for six years, from 1904 to 1909, and Dr. Charles W. Townsend, who served for three years, from 1907 to 1909. A debt of sincere gratitude is due to them for their faithful and efficient services.

The Hospital began its seventeenth season on Wednesday, June 29, 1910, under very favorable conditions. The work is now so well established and organized that it is unnecessary to dwell upon details in this brief preliminary report, excepting to point out new features.

Upon the unanimous recommendation of the Visiting Staff provision has been made for a daily supply during the season of four quarts of human milk. During critical periods in certain severe cases it has been demonstrated beyond doubt that the use of breast milk is essential. Statistics show that the mortality has been lowered in hospitals where it is used.

In presenting the annual report to the public, the Trustees must always repeat their unbounded confidence in the value of the work which the Hospital is doing for the community. And on the strength of this, appeal for continued generous support.

We gratefully acknowledge the many gifts which were received during the year and wish especially to again thank the press for its invaluable assistance.

It is the established policy of the Hospital to appeal directly to the public for funds, and we therefore ask that all contributions shall be kindly sent to the Treasurer.

EDWARD R. WARREN,  
*Chairman.*





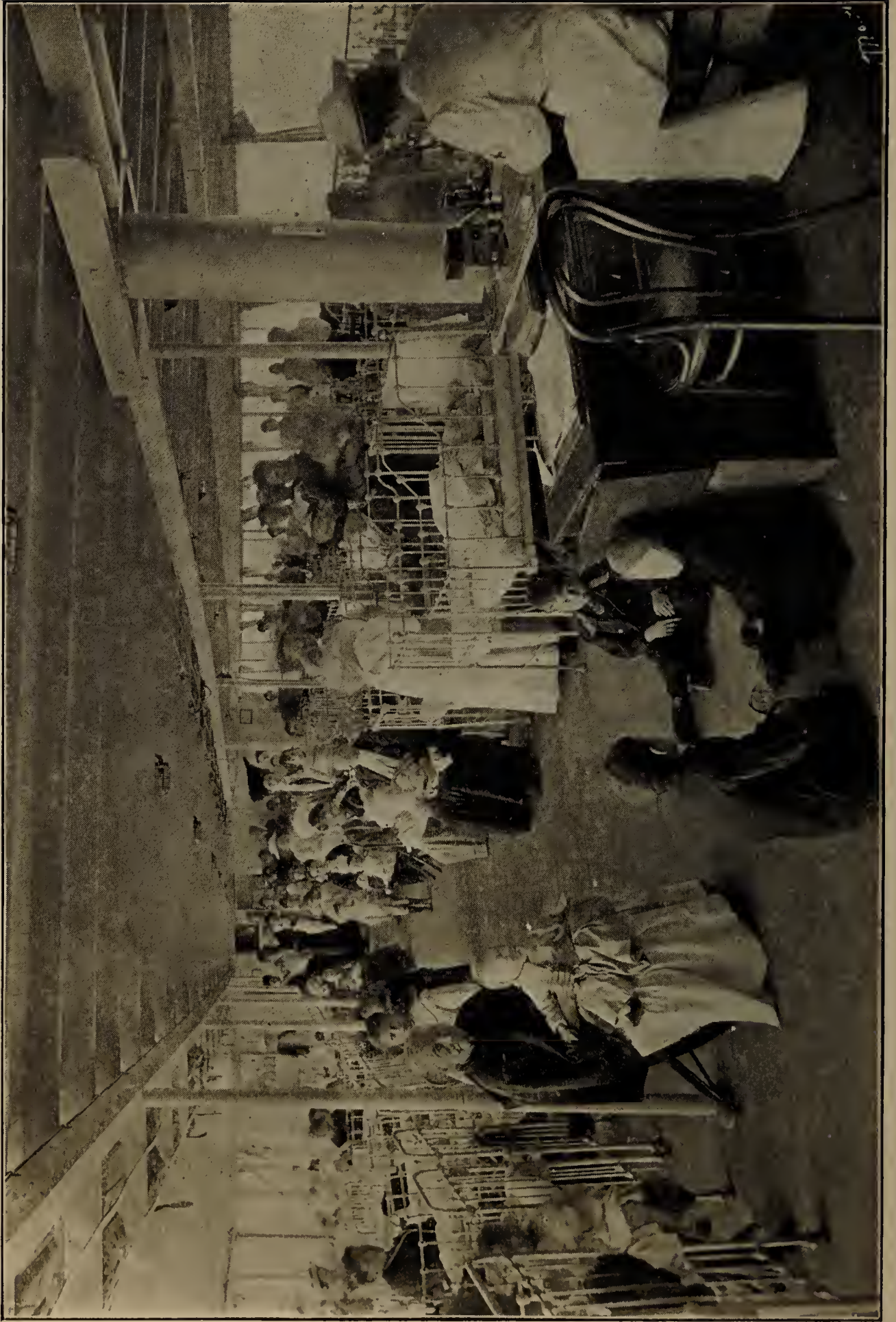

DAY PATIENTS' DECK (Capacity 130 patients; 130 mothers)



## REPORT OF THE MANAGER.

TO THE BOARD OF TRUSTEES :

With both Hospital officials and those versed in general business methods it has often been a matter of comment that the management of The Boston Floating Hospital must, of necessity, proceed without the aid that usually can be gained by learning from the experience of similar institutions, for it is true that the Floating Hospital is unique, that there is no other institution like it, that the ordinary conduct of the average hospital must, in our case, yield to conditions created by the necessity of shipboard life, while the management and operation of the Hospital, as a vessel, must also, of necessity, adapt itself to conditions entirely different from any other ship afloat. At the same time, however, we must conform inexorably to the rules and conditions laid down by the United States Inspectors of Steamboats in all that is required for safety and discipline.

With these points in mind a business man, or one acquainted with hospital life, organization, and discipline among employees, will instantly see that a spirit of co-operation and adaptability to new conditions is an absolute prerequisite in every person intrusted with any degree of responsibility in connection with our institution. I have had this idea firmly on my mind during the past four seasons, and while I realize that perfection has not yet been attained, it is my belief that the coming season will show that we have made a great advance toward the standard to which we have aspired and for the attainment of which I have every reason to thank the Trustees for their attitude of confidence, which I gratefully acknowledge.

I am pleased to report that time and again visitors who come to us with friendly criticism frequently commend the excellent spirit shown by physicians, nurses, and all classes of employees. Our business methods are also given the confidence and approval of the community, but I can state with assurance that they have not crowded out the sentiment of good will and sympathetic service along the lines for which we are organized.

Captain George F. Simpson has finished his third year in command of the ship, having begun in 1907 as mate. I wish to testify to the excellent spirit he has displayed in his work, and to the industry and care he has

shown during the winter months, when his personal labor did so much to save us expense. The usual annual government inspection of the ship reflected credit on him. Our chief engineer is to be Jesse B. Upton, who served during 1909 as our assistant engineer, and his faithfulness entitled him to this promotion.

William M. McIver, who began in 1906 as chef on the old boat, will serve his fifth season as steward, and credit is due him for the able manner in which he acts, not only as a steward of the ship, but as a steward of the Hospital.

Dr. Henry C. Marble served his third year as chief of our Food Laboratory, and has recently been appointed as Resident Physician for the season 1910, and it has been my belief that his thorough experience with the every-day life and procedure in our Hospital will serve us in good stead.

Dr. Robert B. Hunt, who was formerly assistant in the Food Laboratory, will have charge the coming season.

Miss Sarah A. Egan, who graduated in our post-graduate course in 1906, and served as head-nurse on the Day Patients' deck in 1907 and 1908, has been appointed Superintendent of Nurses for the season of 1910, and Miss Hilda O. Lawson, a graduate of this Hospital in 1904, will serve her second season as Night Superintendent of Nurses.

In analyzing the work of the Hospital for the season of 1909, it may be well to bear in mind at the outset that our institution is the only one in the city which can provide care for any considerable number of sick babies during the summer months. Our work is essentially emergency work, and this fact is borne into one's mind by the fact that in all the large cities statistics show that the deaths among children under five years of age are between four and five times as great during the months of July, August, and September than in any other three months in the year, thus furnishing ample reason for the supporters of our work to feel fully justified in the expenditure of funds for an institution which is peculiarly adapted to meet this emergency work in behalf of the child life of the city. If the imagination may be given a little play, let any one acquainted with the average hospital on the hot, dusty, dirty street corner think what it would mean to have the building bodily removed, with all its equipment and conveniences, to a point in Boston Harbor where may be obtained the freshest, coolest breeze, being able to avoid the hot off-shore breeze so often prevailing at a beach, and then will be seen the justification for the expense incurred in the maintenance of our plant during the heated term.

Every possible means is used to apprise the public of the advantages



offered by treatment in our Hospital, and we are bending our efforts to induce parents and physicians to send children to us before it is too late to make our help effective. Practically 25 per cent. of the deaths on board our ship were moribund cases when admitted.

It would be mere repetition for me to refer specifically to each department of work on the boat, as I have done in previous reports, but I can only commend most heartily the efficiency and success of all of our responsible heads of departments.

I must refer to the high standard of work in our Food Laboratory, a department which may be considered the most important in its connection with the welfare of our patients. Reference must be made to the instruction to mothers, which was well carried out, and produced results which justified still further extension in 1910.

The nurses, also, profited by the systematic teaching given them during the term which they spent in practical work under Dr. Marble. Some idea may be given of the enormous volume of work throughout our institution by stating that our minimum feedings were about 600 a day, and our maximum 1,587 a day, with a total for the season of over 97,000 bottles of specially prepared feedings.

The Boston Floating Hospital is known throughout the country as offering a post-graduate course of unique attractiveness to graduate nurses, who, perhaps, may not have had the advantages of institutions dealing with infants' and small children's diseases. We believe that that the further plans which are being considered will make the course which we offer much more attractive to nurses.

In closing, I wish particularly to state my appreciation of my very pleasant relations with representatives of all the different newspapers, without whose aid we could not have gained the hearty support of the public, who learn first hand by the papers of our needs, and of the conduct of the work which justifies the support so generously given by the community.

Following will be found the usual statistics and financial statements showing the work of the year, all of which may be commended to those who desire exact and careful information.

Respectfully submitted,

G. LORING BRIGGS,

*Manager.*

## PERMANENT PATIENTS, 1909.

*Number of Patients, 384.*

### LOCALITIES FROM WHICH THEY CAME.

Arlington . . . . .	2	Canton . . . . .	1
Arlington Heights . . . . .	1	Chelsea . . . . .	16
Ashmont . . . . .	1	East Weymouth . . . . .	1
Boston:		Everett . . . . .	1
City Proper . . . . .	25	Hyde Park . . . . .	1
North End . . . . .	26	Lawrence . . . . .	1
South " . . . . .	23	Lynn . . . . .	7
West " . . . . .	26	Malden . . . . .	5
Allston . . . . .	2	Melrose . . . . .	1
Brighton . . . . .	2	Newton Lower Falls . . . . .	1
Charlestown . . . . .	32	Quincy . . . . .	1
Dorchester . . . . .	9	Reading . . . . .	1
East Boston . . . . .	15	Readville . . . . .	1
South Boston . . . . .	36	Revere . . . . .	1
Jamaica Plain . . . . .	6	Salem . . . . .	1
Roxbury . . . . .	53	Somerville . . . . .	24
	255	South Braintree . . . . .	2
Brockton . . . . .	2	South Framingham . . . . .	0
Brookline . . . . .	4	Stoughton . . . . .	1
Cambridge:		West Quincy . . . . .	1
City Proper . . . . .	30	Winchester . . . . .	1
East Cambridge . . . . .	3	Winthrop . . . . .	3
North Cambridge . . . . .	8	Woburn . . . . .	1
Cambridgeport . . . . .	5		
	46	Total . . . . .	384

### AGES OF PERMANENT PATIENTS.

Less than three months . . . . .	65
Over three months and under six months . . . . .	117
Over six months and under nine months . . . . .	78
Over nine months and under twelve months . . . . .	40
One to two years . . . . .	62
Over two years . . . . .	22
	384

This shows 47% under six months old, 67% under nine months old.

CONDITION OF PERMANENT PATIENTS ON DISCHARGE.

Well . . . . .	82	21%
Relieved . . . . .	76	20%
Improved . . . . .	58	15%
Unimproved . . . . .	27	7%
Dead . . . . .	141	37%
	<hr/>	<hr/>
Total . . . . .	384	100%

24 cases were discharged on request against advice, of whom 13 were improved and 11 unimproved.

32 cases were moribund on admission, that is, died within twenty-four hours, or 22.7% of total number of deaths.

Number of patients . . . . .	384
Number of days . . . . .	7,367
Average number days per patient . . . . .	19.18+

DISEASES OF PERMANENT PATIENTS.

Adenitis, Cervical . . . . .	2	Meningitis:	
Adenoids . . . . .	4	Chronic . . . . .	92
Anæmia with Enlarged Spleen . . . . .	1	Tubercular . . . . .	1
Atrophy, Secondary . . . . .	15	Septic . . . . .	3
Bronchitis:		Nephritis . . . . .	1
Acute . . . . .	4	Otitis Media . . . . .	54
Chronic . . . . .	1	Peritonitis, Tubercular . . . . .	1
Cardiac Disease:		Pneumonia:	
Congenital . . . . .	3	Lobar . . . . .	16
Cleft Palate . . . . .	2	Broncho- . . . . .	19
Conjunctivitis, Phlyctenular . . . . .	2	Unresolved . . . . .	1
Cystitis . . . . .	1	Prematurity . . . . .	5
Diarrhœa, Infectious . . . . .	100	Pyelitis . . . . .	2
Feeding:		Pyelonephritis . . . . .	1
Improper Feeding . . . . .	27	Rachitis . . . . .	8
Regulation of . . . . .	20	Scorbutis . . . . .	1
Hare Lip . . . . .	2	Septicæmia . . . . .	3
Hydrocele of Cord . . . . .	1	Syphilis, Congenital . . . . .	2
Hydrocephalus . . . . .	3	Tuberculosis:	
Idiocy:		Acute Miliary . . . . .	2
Amaurotic Family . . . . .	1	Phthisis . . . . .	3
Mongolian . . . . .	2	Glands . . . . .	1
Indigestion:		Synovitis . . . . .	1
Gastric, Acute . . . . .	6	Dactylitis . . . . .	1
Chronic . . . . .	2		<hr/>
Intestinal, Acute . . . . .	104		521



## DAY PATIENTS, 1909.

Total number of patients . . . . .	667
Total number of trips . . . . .	4,683
Total number of days . . . . .	77*

### AGES OF DAY PATIENTS.

Number of patients under six months . . . . .	241
“ “ between six and twelve months . . . . .	176
“ “ between one and two years . . . . .	192
“ “ between two and three years . . . . .	35
“ “ over three years . . . . .	23
	667

### CONDITION ON DISCHARGE.

Number discharged well . . . . .	86
“ “ relieved . . . . .	104
“ “ improved . . . . .	225
“ “ unimproved . . . . .	250†
“ “ dead . . . . .	2
	667

### Number of Patients making:

1 trip . . . . .	228	18 trips . . . . .	4
2 trips . . . . .	83	19 “ . . . . .	10
3 “ . . . . .	55	20 “ . . . . .	2
4 “ . . . . .	48	21 “ . . . . .	4
5 “ . . . . .	35	22 “ . . . . .	4
6 “ . . . . .	27	23 “ . . . . .	5
7 “ . . . . .	26	24 “ . . . . .	1
8 “ . . . . .	18	25 “ . . . . .	2
9 “ . . . . .	15	26 “ . . . . .	1
10 “ . . . . .	4	27 “ . . . . .	2
11 “ . . . . .	16	28 “ . . . . .	2
12 “ . . . . .	8	29 “ . . . . .	1
13 “ . . . . .	8	30 “ . . . . .	1
14 “ . . . . .	7	32 “ . . . . .	1
15 “ . . . . .	11	33 “ . . . . .	2
16 “ . . . . .	5	34 “ . . . . .	2
17 “ . . . . .	2	37 “ . . . . .	4

\* No day patients were taken on the 15th of September, 1909.

† Of 250 discharged unimproved, 195 were sent to the permanent wards.







WARD A. PERMANENT PATIENTS (Five similar wards, total capacity, 130 patients)



Number of Patients making:

38 trips . . . . .	I	57 trips . . . . .	I
41 " . . . . .	2	59 " . . . . .	I
43 " . . . . .	I	60 " . . . . .	I
44 " . . . . .	2	64 " . . . . .	I
45 " . . . . .	2	65 " . . . . .	I
46 " . . . . .	I	70 " . . . . .	I
47 " . . . . .	3	71 " . . . . .	I
49 " . . . . .	I		
51 " . . . . .	I		667

DISEASES.

Acute Anterior Polio-myelitis . . . . .	2	Mitral Regurgitation . . . . .	I
Bronchitis, Acute . . . . .	12	Otitis Media . . . . .	8
Chronic . . . . .	21	Pneumonia, Lobar . . . . .	2
Broncho-Pneumonia . . . . .	18	Purpura . . . . .	I
Cleft Palate . . . . .	I	Pott's Disease . . . . .	2
Conjunctivitis, Phlyctenular . . . . .	2	Pott's Fracture, Old . . . . .	I
Constipation . . . . .	10	Recreation . . . . .	41
Eczema . . . . .	I	Regulation of Feeding . . . . .	23
Furunculosis . . . . .	5	Rickets . . . . .	26
Impetigo Contagiosa . . . . .	2	Tonsillitis, Follicular . . . . .	I
Indigestion, Gastro-intestinal . . . . .	459	Starvation . . . . .	6
Infectious Diarrhœa . . . . .	76	Traumatic Paralysis . . . . .	2
Intestinal Parasites . . . . .	22	Tuberculosis, Pulmonary . . . . .	2
Measles, Convalescent . . . . .	2		
Meningitis . . . . .	2		733

LOCALITIES FROM WHICH THEY CAME.

Arlington . . . . .	I	Chelsea . . . . .	33
Boston:		Everett . . . . .	12
City Proper . . . . .	242	Lawrence . . . . .	I
Allston . . . . .	I	Lynn . . . . .	8
Ashmont . . . . .	3	Malden . . . . .	14
East Boston . . . . .	38	Melrose . . . . .	I
South Boston . . . . .	66	Milton . . . . .	I
Brighton . . . . .	I	Norwood . . . . .	I
Charlestown . . . . .	43	Quincy . . . . .	2
Dorchester . . . . .	16	Readville . . . . .	I
Jamaica Plain . . . . .	6	Revere . . . . .	2
Roslindale . . . . .	3	Somerville . . . . .	22
Roxbury . . . . .	88	Waltham . . . . .	2
Brockton . . . . .	3	Winchester . . . . .	2
Brookline . . . . .	4		
Cambridge . . . . .	50		667

HOUSE OFFICERS TO WHOM DIPLOMAS HAVE BEEN GIVEN.

WILLIAM ALLAN . . . . .	Lexington, Va.
HORACE K. BOUTWELL, M.D. . . . .	Winchester
WILLIAM S. BUCKLEY, M.D.	
BENJAMIN T. BURLEY, M.D. . . . .	Worcester
LAURENCE D. CHAPIN, M.D. . . . .	Springfield
ALEXANDER O. FASSER, M.D. . . . .	New Haven, Conn.
JOHN F. FENNESSEY, M.D. . . . .	Boston
FRANK B. GRANGER, M.D. . . . .	Boston
LOUIS HOAG, M.D. . . . .	Danvers
FREDERICK JOHNSON, M.D. . . . .	Lowell
HENRY F. KEEVER . . . . .	Cambridge
ARTHUR G. KILBURN, M.D.	
EDWARD ALLEN KNOWLTON . . . . .	West Newton
C. J. LEARY, M.D.	
WILLIAM PALMER LUCAS . . . . .	Cleveland, Ohio
WILLIAM W. MCKIBBEN, M.D. . . . .	Worcester
WILLIAM STEPHEN PARKER . . . . .	Newton
CLYDE AUGUSTUS ROEDER . . . . .	Grand Island, Neb.
ALPHA R. SAWYER, M.D. . . . .	Roslindale
FREDERICK W. SAWYER, M.D. . . . .	Prescott, Ariz.
MILTON G. STURGIS, M.D. . . . .	Seattle, Wash.
BENJAMIN VAN CAMPIN . . . . .	Buffalo, N.Y.
CHARLES D. WILKINS, M.D. . . . .	Worcester
JOHN H. WOODRUFF . . . . .	Portland, Me.
JAMES HERBERT YOUNG . . . . .	Newton

NURSES TO WHOM DIPLOMAS HAVE BEEN GIVEN.

1899.

ELIZABETH ADAMS . . . . .	Free Hospital for Women, Boston
BERTHA M. ANDREWS . . . . .	Malden Hospital, Malden
MARGARET A. BURNS . . . . .	Eliot Hospital, Keene, N.H.
ADA L. LORING . . . . .	Somerville Hospital, Somerville
ELSIE E. MITCHELL . . . . .	Massachusetts General Hospital, Boston
ELLEN G. PARKER . . . . .	Boston City Hospital, Boston
ALICE M. REDIKER . . . . .	Free Hospital for Women, Boston
ELLISON B. SPENCER . . . . .	Free Hospital for Women, Boston

1900.

MARY G. DURGIN . . . . .	Free Hospital for Women, Boston
NELLIE J. HOBBS . . . . .	Massachusetts General Hospital, Boston
CATHERINE F. HUGHES . . . . .	Somerville Hospital, Somerville

JEAN F. JAMES . . . . . Frost Hospital, Chelsea  
 LUCY MACBRIDE . . . . . Boston City Hospital, Boston  
 MARY H. MACDONALD . . . . . Women's Charity Club Hospital, Boston  
 GRACE V. MCDUGALL . . . . . Whidden Memorial Hospital, Everett  
 DOROTHY M. MACVICAR . . . . . Whidden Memorial Hospital, Everett  
 JENNIE F. MOORE . . . . . Massachusetts General Hospital, Boston  
 SERAPHINE SCHRIDER . . . . . Massachusetts General Hospital, Boston  
 HARRIET A. SMITH . . . . . N.E. Hospital for Women and Children, Boston

1901.

FANNIE F. ADLER . . . . . Jewish Hospital, Cincinnati, Ohio  
 CAROLYN A. BROWN . . . . . St. Luke's Hospital, San Francisco, Cal.  
 LAURA M. CHAMBERLAIN . . . . . Women's Charity Club Hospital, Boston  
 CLARA L. T. DAVIS . . . . . Women's Charity Club Hospital, Boston  
 LOUISA J. HANNAPPEL . . . . . Rhode Island Hospital, Providence, R.I.  
 CARRIE M. KELLOGG . . . . . City Hospital, Worcester  
 MARTHA H. MULLARKY . . . . . Massachusetts General Hospital, Boston  
 ANNA J. NEWCOMB . . . . . City Hospital, Worcester  
 ANNIE A. O'LAUGHLIN . . . . . Women's Charity Club Hospital, Boston  
 ANNIE B. ROSE . . . . . City Hospital, Worcester  
 MARY SHEETZ . . . . . Maryland Lying-in Hospital, Baltimore, Md.  
 BARBARA SNYDER . . . . . German Hospital, Newark, N.J.

1902.

ANNA G. DAY . . . . . New England Baptist Hospital, Boston  
 MARGARET FOWLER . . . . . Anna Jacques Hospital, Newburyport  
 JOSEPHINE HALBERSTADT . . . . . German Hospital, Newark, N.J.  
 FLORENCE IRVING . . . . . Adelaide Hospital, South Australia  
 KATHERINE JONES . . . . . State Hospital, Pennsylvania  
 MARION F. KEEFE . . . . . Butler Hospital, Providence, R.I.  
 FLORENCE A. LAFLEUR . . . . . State Hospital, Tewksbury  
 BESSIE MACMULLEN . . . . . Boston Insane Hospital, Boston  
 JESSIE L. MARRINER . . . . . St. Luke's Hospital, New Bedford  
 FRANCES MORGAN . . . . . Elliot Hospital, Manchester, N.H.  
 ETHEL M. OWEN . . . . . Boston Insane Hospital, Boston  
 ALMIDA S. PETERSON . . . . . Augustana Hospital, Chicago, Ill.  
 GRACE N. ROBINSON . . . . . N.E. Hospital for Women and Children, Boston  
 EVA J. RUTHERFORD . . . . . Longwood Hospital, Boston  
 MARY DECORMIC SCHAFFER . . . . . Long Island Hospital, Boston Harbor  
 ANNIE B. SCHEIDERER . . . . . New England Baptist Hospital, Boston

1903.

MARY F. BAKER . . . . . Memorial Hospital, Concord, N.H.  
 ANNIE W. BROWN . . . . . Memorial Hospital, Concord, N.H.  
 HELEN F. CARR . . . . . Massachusetts Homœopathic Hospital, Boston  
 EMMA W. CASE . . . . . Pottstown Hospital, Pottstown, Penn.



SUSANNE CLARK . . . . . Presbyterian Hospital, Pittsburg, Penn.  
 FLORENCE I. CORBETT . . . . . St. Luke's Hospital, Duluth, Minn.  
 ANNIE I. FERGUSON . . . . . Elliot Hospital, Manchester, N.H.  
 SIGNA D. HAMMER . . . . . Jefferson Medical College Hospital, Philadelphia, Penn.  
 MARY E. HENNESSY . . . . . Isolation Hospital, Worcester  
 IDA MAY HICKOX . . . . . City Hospital, Worcester  
 BERTHA M. JONES . . . . . Pottstown Hospital, Pottstown, Penn.  
 ANTOINETTE LIGHT . . . . . University Hospital, Ann Arbor, Mich.  
 FLORENCE A. MACDONALD . . . . . Whidden Memorial Hospital, Everett  
 MABEL E. NAUGHTON . . . . . Children's Hospital, Philadelphia, Penn.  
 MAUDE L. PARKES . . . . . Nathan Littauer Hospital, Gloversville, N.Y.  
 MARY ALICE PEPPER . . . . . Union Hospital, Kansas City, Mo.  
 FLORENCE N. PERDUE, Isolation Hospital, Worcester, Lying-in Hospital, Providence, R.I.  
 ELLA H. PLUNKETT . . . . . Boston City Hospital, Boston  
 MARTHA M. RICHARDS . . . . . Smith Infirmary, New Brighton, Staten Island, N.Y.  
 FLORENCE SALMON . . . . . Grace Hospital, New Haven, Conn.  
 MARIE SCHWARTZ . . . . . Nathan Littauer Hospital, Gloversville, N.Y.  
 MARY E. SHANNON . . . . . City Hospital, Cincinnati, Ohio  
 JESSICA E. SKINNER . . . . . Woman's Hospital, Chicago, Ill.  
 LAURA M. SMITH . . . . . Isolation Hospital, Worcester, Lying-in Hospital, Providence, R.I.  
 HARRIET L. TURVER . . . . . Grace Hospital, Detroit, Mich.

1904.

LENA M. BOSTWICK . . . . . Packer Hospital, Sayre, Penn.  
 ISABEL M. BRAND . . . . . Brooks Memorial Hospital, Dunkirk, N.Y.  
 MARGARET B. FERGUSSON . . . . . Boston City Hospital, Boston  
 ALICE P. GOODWIN . . . . . Massachusetts Homœopathic Hospital, Boston  
 EDYTH B. HAWKINS . . . . . Metropolitan Hospital, New York City  
 CLARA HERB . . . . . Prescott Hospital, Appleton, Wis.  
 MARGARET M. HOGAN . . . . . St. Lawrence State Hospital, Ogdensburg, N.Y.  
 FRANCES A. HUTSON . . . . . Clinton Hospital, Clinton  
 MARY A. KENNEY . . . . . Boston City Hospital, Boston  
 HILDA O. LAWSON . . . . . New Hampshire State Hospital, Concord, N.H.  
 ANNIE J. LOWE . . . . . Boston City Hospital, Boston  
 ELIZABETH MURPHY . . . . . Margaret Pillsbury Hospital, Concord, N.H.  
 MINNIE NORTHROP . . . . . Santa Ana Hospital, Santa Ana, Cal.  
 AGNES I. QUIRK . . . . . Boothby Hospital, Boston  
 ALICE A. STANTON . . . . . Brooks Memorial Hospital, Dunkirk, N.Y.  
 MAUDE A. SWEELEY . . . . . Lock Haven Hospital, Lock Haven, Penn.  
 BEATRICE J. TAYLOR . . . . . Cushing Hospital, Roxbury  
 JOSEPHINE C. TERRIEN . . . . . Fannie Allen Hospital, Winooski, Vt

1905.

MIRIAM BARRAR . . . . . Frost Hospital, Chelsea  
 ELIZA J. BORTHWICK . . . . . Elizabeth General Hospital, Elizabeth, N.J.  
 SUSAN A. CAMPBELL . . . . . Claremont Hospital, Claremont, N.H.  
 NORA M. CONNOR . . . . . City Hospital, Worcester

NELLIE E. FALES . . . . .	Worcester Insane Hospital, Worcester
MARY R. V. FITZPATRICK . . . . .	German Hospital, Newark, N.J.
D. VIOLA HARRINGTON . . . . .	Quincy Hospital, Quincy
LOUISA M. HELLERICH . . . . .	Robert Packer Hospital, Sayre, Penn.
AGNACE E. MACKENZIE . . . . .	Robert Packer Hospital, Sayre, Penn.
MARGARET McRAE . . . . .	Woman's Charity Club Hospital, Boston
MARY E. MURRIN . . . . .	Fannie Allen Hospital, Winooski, Vt.
KATHERINE O'DONNELL . . . . .	Long Island Hospital, Boston Harbor
JULIA S. PABOR . . . . .	Baptist Hospital, St. Louis, Mo.
LEONICE E. PARKER . . . . .	Frost Hospital, Chelsea
ESTHER PICKEL . . . . .	Clinton Hospital, Clinton
JOSEPHINE PLOWMAN . . . . .	Butterworth Hospital, Grand Rapids, Mich.
ELLA B. POOL . . . . .	City Hospital, Holyoke
ANNIE McR. ROSS . . . . .	Butterworth Hospital, Grand Rapids, Mich.
MINNIE E. SCHEU . . . . .	Washington Hospital, Washington, Penn.
KATIE M. SPANGLER . . . . .	Jefferson Medical College Hospital, Philadelphia, Penn.
LULU C. SUDDOTH . . . . .	Washington Hospital, Washington, Penn.
CORA E. WARREN . . . . .	Butterworth Hospital, Grand Rapids, Mich.
ELEANOR G. WEAVER . . . . .	Robert Packer Hospital, Sayre, Penn.

1906.

LUCIE ELLEN BARTRAM . . . . .	General Hospital, Elizabeth, N.J.
DORA BELLE BATTSON . . . . .	Parker Memorial, State University, Mo.
MARIAN ALICE BURNS . . . . .	Lutheran Hospital, St. Louis, Mo.
JANE CALLAGHAN . . . . .	St. Luke's Hospital, Duluth, Minn.
MINNIE LAVINIA CAMPBELL . . . . .	Springfield Hospital, Springfield
MARY ELIZABETH CUMMINGS . . . . .	State Hospital, Concord, N.H.
DAISY DEAN DAVIS . . . . .	Danville Hospital, Danville, Ill.
VERNETTA FLORENCE DUNBAR . . . . .	New Hampshire Memorial Hospital, Concord, N.H.
SARAH ALOYSIA EGAN . . . . .	Brooklyn Homœopathic Hospital, Brooklyn, N.Y.
IDA AMELIA FARMER . . . . .	Mary Fletcher Hospital, Burlington, Vt.
LENA EMMA FISCHER . . . . .	Westboro Hospital, Westboro
MARY ALICE HAINES . . . . .	City Hospital, Harrisburg, Penn.
MARY LOUISA HAYNES . . . . .	Mary Fletcher Hospital, Burlington, Vt.
MARIE RUNDELL HENCHMAN . . . . .	City Hospital, Albany, N.Y.
FLORA BELLE HINKLEY . . . . .	Adams Nervine Hospital, Jamaica Plain
GERTRUDE HOLMES . . . . .	Newton Hospital, Newton
FRANCES MAE HOSTETTER . . . . .	St. Joseph's Hospital, Lancaster, Penn.
LYDIA BROWN JAMES . . . . .	Farrand T. S., Harper Hospital, Detroit, Mich.
ELISE ALICE JECKO . . . . .	Garfield Memorial Hospital, Washington, D.C.
CAROLINE ELIZABETH KNIERIEM . . . . .	St. Barnabas Hospital, Minneapolis, Minn.
CECELIA AGNES LEMNER . . . . .	Carney Hospital, South Boston
ANNIE FLORENCE LOCKHART . . . . .	Chipman Memorial Hospital, St. Stephens, N.B.
ALICE CECELIA McARDLE . . . . .	Grant Hospital, Columbus, Ohio.
ANNA FRANCES McDERBY . . . . .	New Hampshire Memorial Hospital, Concord, N.H.
BEATRICE HELENA MACK . . . . .	Woman's Charity Club Hospital, Boston
MAUDE WILLIAMSON MILLER . . . . .	Homœopathic Hospital, Pittsburg, Penn.



MARY GERTRUDE MURDOCH . . . . . Fall River Hospital, Fall River  
 ELIZABETH PAUL . . . . . St. Joseph's Hospital, Lancaster, Penn.  
 SALLY ALICE PEW . . . . . Bishop Training School, House of Mercy, Pittsfield  
 MARGARET URSULA REILLY . . . . . St. Vincent's Hospital, New York, N.Y.  
 EMMA SARAH RICHARDSON . . . . . Lynn Hospital, Lynn  
 GRACE AMINA SNIVELY . . . . . Farrand T. S., Harper Hospital, Detroit, Mich.  
 MARIAN BARNES STORY . . . . . Bishop Training School, House of Mercy, Pittsfield  
 ANNA MARTHA STREAMER . . . . . State Hospital, Buffalo, N.Y.  
 MINNIE ELIZABETH SURBRAY . . . . . City Hospital, Akron, Ohio  
 MARY TASMAN . . . . . Lynn Hospital, Lynn  
 SARAH CAMERON WATTS . . . . . City Hospital, Cortland, N.Y.

1907.

CARLOTTA NELSON ANDERSEN . . . . . Charity Hospital, New Orleans, La.  
 OLIVE MARGARET BAILEY . . . . . Epworth Hospital, So. Bend, Ind.  
 ABBIE MAY BARNES . . . . . Bishop Memorial Hospital, Pittsfield  
 CLARE E. BROOK . . . . . St. Vincent's Hospital, Indianapolis, Ind.  
 ETHEL PEARL BROWN . . . . . Westboro Hospital, Westboro  
 ANNA JANETTE CHRISTIANSON . . . . . St. Barnabas Hospital, Minneapolis, Minn.  
 JANNETT GORDON FLANAGAN . . . . . St. Louis Hospital, St. Louis, Mo.  
 MYRTELLA FOLLANSBEE . . . . . Trull Hospital, Biddeford, Me.  
 ELIZABETH LAURA FRANK . . . . . Cortland Hospital, Cortland, N.Y.  
 KATHERINE ELIZABETH GILLIS . . . . . Holyoke City Hospital, Holyoke  
 ANNA MARTHA HEALY . . . . . Bishop Memorial Hospital, Pittsfield  
 CONNIE GOLDEN HOWARD . . . . . Medical Mission T. S., Boston  
 HARRIETT FARWELL IVES . . . . . Lowell General Hospital, Lowell  
 ELIZABETH JANE KENNEDY . . . . . Holyoke City Hospital, Holyoke  
 JENNIE C. KNEVELS, Alma Sanatorium and St. Mary of Nazareth Hospital, Chicago, Ill.  
 MYRA BLANCHE LITTLE . . . . . Hale Hospital, Haverhill  
 ROSALIND MACKAY . . . . . Postgraduate Hospital, Chicago, Ill.  
 FRANCES INGRAM MCNEELY . . . . . Elizabeth General Hospital, Elizabeth, N.J.  
 BETTY WRIGHT MAYER . . . . . Garfield Memorial Hospital, Washington, D.C.  
 ISABEL N. MILTON . . . . . Lowell General Hospital, Lowell  
 ANNIE GRACE MONROE . . . . . Westboro Hospital, Westboro  
 MARGARET MORRIS . . . . . Northwestern Hospital, Minneapolis, Minn.  
 JULIA EMILY PEMBER . . . . . Union Hospital, Fall River  
 ANNA READ . . . . . Union Hospital, Fall River  
 KATHERINE REDDINGTON . . . . . Trull Hospital, Biddeford, Me.  
 MINNIE DOROTHY RHODES . . . . . St. Barnabas Hospital, Minneapolis, Minn.  
 MARGARET FRANCES SCOTT . . . . . Claremont Cottage Hospital, Claremont, N.H.  
 GRACE SHAW . . . . . Claremont Cottage Hospital, Claremont, N.H.  
 CHARLOTTE MAY SMITH . . . . . City Hospital, Amsterdam, N.Y.  
 DELYLA GILLIAM THORNE . . . . . Garfield Memorial Hospital, Washington, D.C.  
 LONA ALUNA WESTOVER . . . . . Elliot Hospital, Manchester, N.H.  
 ANNIE BEATRICE WOOD . . . . . Bishop Memorial Hospital, Pittsfield  
 MABEL JEAN WOODIN . . . . . Victoria General Hospital, Halifax, N.S.  
 MAUD MULLER YOUNG . . . . . Lowell General Hospital, Lowell



1908.

ANNE DOUGLAS ARMITAGE . . . . .	St. Barnabas Hospital, Minneapolis, Minn.
MARGARET ETHEL BAILEY . . . . .	Elliot Hospital, Manchester, N.H.
LENORA MARY BENNETT . . . . .	St. Barnabas Hospital, Minneapolis, Minn.
SARAH SNELL BLINN . . . . .	Pottstown Hospital, Pottstown, Penn.
LAURA FRANCES BRAND . . . . .	St. Vincent's Hospital, Indianapolis, Ind.
HARRIET MINNIE CAMPBELL, Bronson Hospital and Kalamazoo Asylum, Kalamazoo, Mich.	
KATHARINE CARAWAY . . . . .	Emergency Hospital, Nashua, N.H.
SARA CORNING . . . . .	Mary Hitchcock Memorial Hospital, Hanover, N.H.
ACHSA ALMA DORSEY . . . . .	Elliot Hospital, Manchester, N.H.
LILLIAN AVIS EDGERLY . . . . .	Hope Hospital, Fort Wayne, Ind.
JOHANNA WILHELMINE FIX . . . . .	Finley Hospital, Dubuque, Ia.
ANNA FOLEY . . . . .	Mary Hitchcock Memorial Hospital, Hanover, N.H.
MARGARET PEARL FREEMAN . . . . .	Pottstown Hospital, Pottstown, Penn.
SARAH FRANCES GALLAGHER . . . . .	Columbus Hospital Training School, Chicago, Ill.
JEANETTE MARTHA GEISER . . . . .	St. Barnabas Hospital, Minneapolis, Minn.
EFFIE MELVINE HARNISH . . . . .	Lowell General Hospital, Lowell
SARA ORLENE HENDERSON . . . . .	Freedmen's Hospital, Washington, D.C.
MARGARET SEELY LADD . . . . .	John Seely Hospital, Galveston, Tex.
ELLA VIRGE LEMMON . . . . .	Miami Valley Hospital, Dayton, Ohio
CATHERINE ELIZABETH LOCKARY . . . . .	Somerville Hospital, Somerville
THETA CLAY MEAD . . . . .	St. Luke's Hospital, Marquette, Mich.
JOSEPHINE ELLEN MOORE . . . . .	Finley Hospital, Dubuque, Ia.
EUNICE TEMPERANCE MUNSON,	

Union Benevolent Association Hospital, Grand Rapids, Mich., and Connecticut  
Training School, New Haven Hospital, New Haven, Conn.

JESSIE ANNE PINKERTON . . . . .	Presbyterian Hospital, Omaha, Neb.
IDELLA REXROAT . . . . .	Wesley Hospital, Chicago, Ill.
MARY CATHERINE SWANK . . . . .	Pennsylvania Hospital, Philadelphia, Penn.
CATHERINE ANNA TIGHE . . . . .	Boston City Hospital, Boston
HELEN VERONICA TOMPKINS . . . . .	Lowell General Hospital, Lowell
EMILY MARY VALIQUETTE . . . . .	Miami Valley Hospital, Dayton, Ohio
METTA CLARA WALBY . . . . .	Good Samaritan Hospital, Portland, Ore.
MARCIA RACHEL WEBSTER . . . . .	Finley Hospital, Dubuque, Ia.
JANE ESTELLE WILCOX . . . . .	Protestant Hospital, Dubuque, Ia.
ELIZABETH ERWIN WILKINSON . . . . .	Hope Hospital, Fort Wayne, Ind.
KATHRYN BLEIM YOST . . . . .	Lancaster General Hospital, Lancaster, Penn.
SUZANNE YOUNG . . . . .	General Hospital, Elizabeth, N.J.

1909.

MARIE ADELAIDE ALDEN . . . . .	Hahnemann Hospital, Philadelphia, Penn.
LEWELLA FRANCES BENTON . . . . .	Meriden Hospital Training School, Meriden, Conn.
EUNICE BRAWLEY BOHANNON . . . . .	Dr. Joseph Price, Philadelphia, Penn.
DOROTHEA L. BURGoyNE . . . . .	Boston City Hospital, Boston
ANNA BUDD BURTON . . . . .	New England Baptist Hospital, Boston
LOUELLA CATHERINE BUSCH . . . . .	State Hospital, Willard, N.Y.
ETTA S. CHAPMAN . . . . .	Mercer Hospital, Trenton, N.J.

MARIE GERTRUDE CHASE . . . . . Lafayette Home Hospital, Lafayette, Ind.  
 JULIA MARIE CODY . . . . . New Jersey State Hospital  
 ELIZABETH DOOLEY . . . . . Jewish Hospital, Cincinnati, Ohio  
 ETHELYN G. DUTCHER . . . . . New Hampshire State Hospital, Concord, N.H.  
 LILLIAN GRACE EDGECOMBE . . . . . Boston City Hospital, Boston  
 LULU J. FRAMPTON . . . . . Indianapolis City Hospital, Indianapolis, Ind.  
 FREDERIKA K. GAISER . . . . . Miami Valley Hospital, Dayton, Ohio  
 CARRIE EDNA GILBERT . . . . . Lock Haven General Hospital, Lock Haven, Penn.  
 EDITH AMELIA GRAU . . . . . Boston City Hospital, Boston  
 EVA FLORA GRAY . . . . . Waldo Hospital, Belfast, Me.  
 ANNA BURKE HAGGARTY . . . . . Sisters of Providence, Springfield, Mass.  
 CORRIS L. HAMMOND . . . . . Hope Hospital, Fort Wayne, Ind.  
 MAUDE HEATH . . . . . Reid Memorial Hospital, Richmond, Ind.  
 EMMA FRANCES HOGAN . . . . . Sherman Hospital, Elgin, Ill.  
 ELLA O. HUNT . . . . . Baroness Erlanger Hospital, Chattanooga, Tenn.  
 CAROLINE MAUDE LEWIS . . . . . Bishop Memorial Hospital, Pittsfield  
 LAURA BELLE MCDOWELL . . . . . City Hospital Training School, Springfield, Ohio  
 ANNA MCGARY . . . . . St. Vincent's Training School, Indianapolis, Ind.  
 MARY DELLA MACRAE . . . . . Brightlook Hospital, St. Johnsbury, Vt.  
 MARY JOSEPHINE MARTIN . . . . . General Hospital, Chatham, Ont.  
 RENA H. MASON . . . . . General Hospital, Chatham, Ont.  
 IDA LOU MEIRS . . . . . Elizabeth General Hospital, Elizabeth, N.J.  
 JEAN MINGAY . . . . . Memorial Hospital, Niagara Falls, N.Y.  
 GRACE SMILEY MOREHOUSE . . . . . Lafayette Home Hospital, Lafayette, Ind.  
 GRACE LEONA REID . . . . . Lake View Hospital, Danville, Ill.  
 ANNIE ELIZABETH REYNOLDS . . . . . Jewish Hospital, Cincinnati, Ohio  
 HORTENSE BEAUHARNAIS ROSE . . . . . Jewish Hospital, Cincinnati, Ohio  
 MARY ELIZABETH SCHELL . . . . . Miami Valley Training School, Dayton, Ohio  
 SOPHIA C. SCHLESSELMAN . . . . . Lafayette Home Hospital, Lafayette, Ind.  
 MARY LUCY SMITH . . . . . Boston City Hospital, Boston  
 ANNA BEULAH STOVER . . . . . Lansing City Hospital, Lansing, Mich.  
 MATTIE INEZ SWITZER . . . . . Sibley Memorial Hospital, Washington, D.C.  
 EMMA BOTT THOMAS . . . . . City Hospital, St. Paul, Minn.  
 ANNA LOUISE TITTMAN . . . . . Springfield Hospital, Springfield, Ill.  
 CHRISTINE A. URQUHART . . . . . New Hampshire State Hospital, Concord, N.H.  
 MARGARET JANE URQUHART . . . . . Worcester Insane Hospital, Worcester  
 EDNA MAY WILLISTON . . . . . Charity Club Hospital, Boston  
 PAULINE V. WILTERMOOD . . . . . Lake View Hospital, Danville, Ill.





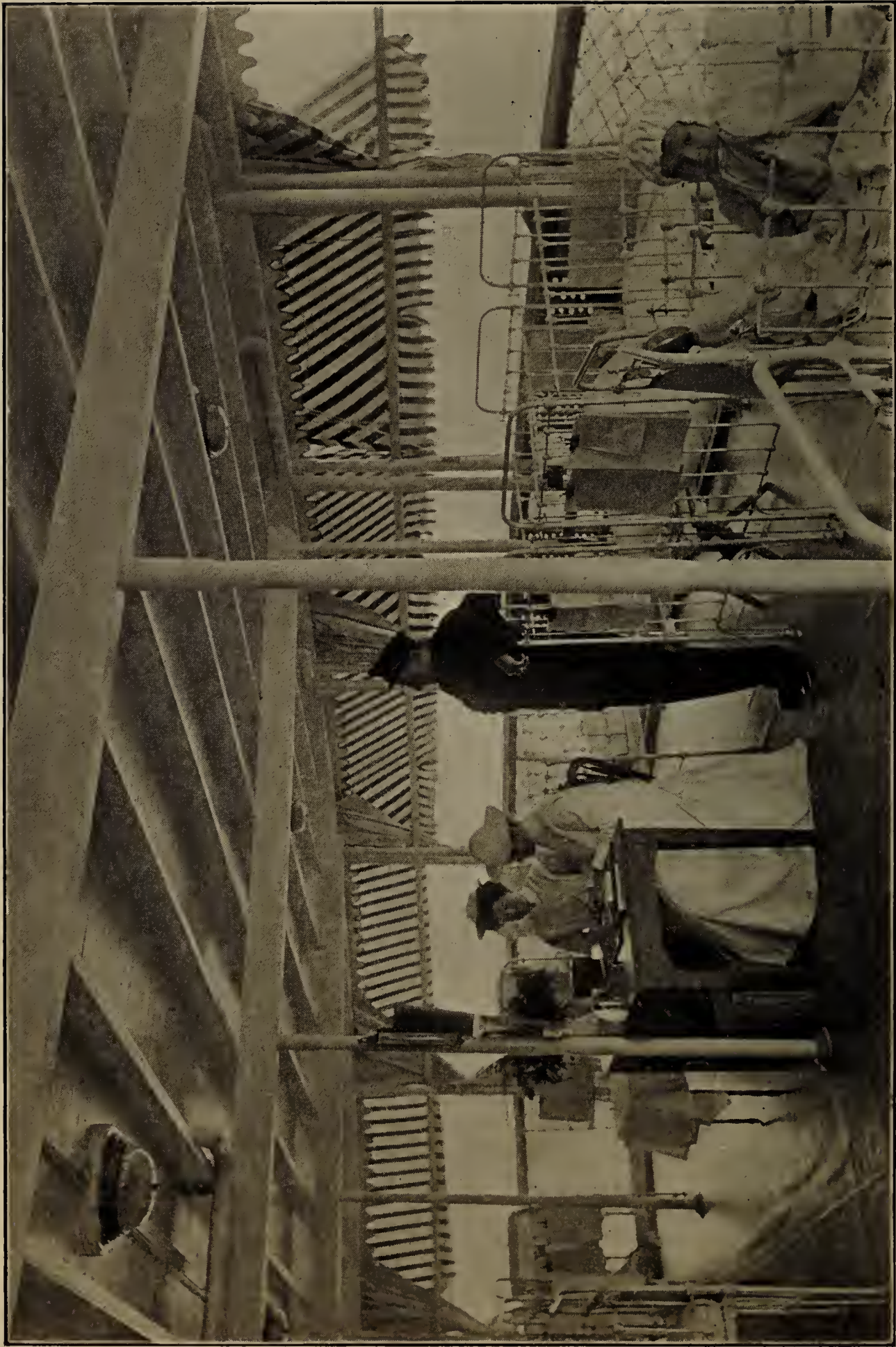

WARD G. OPEN AIR PERMANENT PATIENTS' WARD

NURSES' EXAMINATION.

POST-GRADUATE SCHOOL OF THE BOSTON FLOATING HOSPITAL.

1909.

---

*Express your meaning CLEARLY. Reread your answers.*

---

1. Describe briefly the appearance and condition of a six months' infant in early stage of intoxication of diarrhœal disease.
2. What causes are suggested to you by the change to a dusky color in the aspect of a child?
3. What is the necessary apparatus for colon irrigation and nutrient enemata? Detailed method of giving same.
4. For what reason would you substitute calomel for castor oil?
5. What is the object of the addition of lime water to infant's food? Of cereal diluents? What is the object of the use of whey mixtures in infant feeding?
6. Describe a method of obtaining top cream.
7. Give the usual time and order of appearance of the teeth in the first twelve months of life.
8. What is the capacity of the stomach of a baby one week old?
9. What is the care of a child after an operation for cleft palate?
10. Describe the method of applying a worsted truss, and state what instructions you would give the mother.
11. What is the general treatment in cases of acute inflammatory skin disease?
12. What are the symptoms of congenital syphilis in a three months' old baby? What precautions for your own safety and that of others would you take?



## TREASURER'S REPORT.

For Fiscal Year ended October 31, 1909.

### RECEIPTS.

Contributions for Current Expenses . . . . .	\$48,716.49	
Contribution for Boat Telephone . . . . .	200.00	
Interest on Endowment . . . . .	864.72	
Interest on Deposits . . . . .	81.59	\$49,862.80

### EXPENDITURES.

#### ADMINISTRATION EXPENSE.

Salaries . . . . .	\$3,529.72	
Stationery, Office Forms, Printing, and Postage . .	527.92	
Annual Report and Postage . . . . .	605.58	
Photographs . . . . .	33.10	
Advertising . . . . .	453.61	
Rent, Lighting, and Cleaning . . . . .	425.97	
Telephone . . . . .	132.97	
Indemnity Bond Premium . . . . .	12.50	
Office Equipment and Supplies . . . . .	138.80	
Sundry Administration Expense . . . . .	128.89	
Total Administration Expense . . . . .		\$5,989.06

#### HOSPITAL EXPENSE.

Fuel . . . . .	\$3,846.12	
Pay-roll . . . . .	16,668.09	
Supplies . . . . .	1,219.40	
Board, Groceries, and Provisions . . . . .	4,363.37	
Food Laboratory Milk . . . . .	648.97	
Medicines and Medical Appliances . . . . .	954.97	
Diaper Material and Gauze . . . . .	178.30	
Uniforms . . . . .	291.10	
Nurses' Lodgings and Car-fares . . . . .	951.53	
Diplomas . . . . .	38.00	
Sundry Hospital Expense . . . . .	762.54	
Maintenance . . . . .	4,783.93	
Painting Boat . . . . .	969.05	
Marine Railway Charges . . . . .	168.00	
Tools, Machinists' Supplies, and Canvas Curtains .	864.06	
Plates for Memorial Beds . . . . .	15.00	
Telephone . . . . .	110.72	
Printing, Stationery, and Postage . . . . .	357.84	
Liability Insurance . . . . .	155.64	
Auxiliary Generator . . . . .	1,246.00	
Changes in Ventilating System . . . . .	879.63	
Total Hospital Expense . . . . .	\$39,472.26	
Insurance . . . . .	1,432.00	40,904.26
Boat Telephone . . . . .		200.00
Total Expense of Operation . . . . .		47,093.32
Balance . . . . .		\$2,769.48
Less Interest Charges . . . . .		2,376.17
Net Balance, Surplus . . . . .		\$393.31



## NEW HOSPITAL BOAT.

Cost of Boat to October 31, 1909, \$174,179.59.

### *Sources of Construction Fund:*

Contributions New Boat Fund . . . . .		\$49,849.70
Gift of Engine . . . . .		5,000.00
Interest . . . . .		1,211.55
Bequest, Estate Sarah E. Potter . . . . .		73,222.28
Income from Securities under Potter Bequest . . . . .		1,867.17
Profit on Sale of Potter Bonds . . . . .		762.18
Miscellaneous Receipts . . . . .		2,171.44
Sale of Floating Hospital Bonds . . . . .	\$53,000.00	
Less Bond Redemption . . . . .	500.00	52,500.00
Gift of Floating Hospital Bonds:*		
To General Fund . . . . .	\$5,500.00	
To New Boat Fund . . . . .	1,000.00	6,500.00
		\$193,084.32
Less Miscellaneous Credits . . . . .		1,030.00
Net Receipts for Construction . . . . .		\$192,054.32
Cost of Boat as above . . . . .		174,179.59
Balance on hand as below . . . . .		\$17,874.73
Cash on hand, Mortgage Trustee . . . . .	\$10,976.73	
Par Value Floating Hospital Bonds . . . . .	6,500.00	
Unsold Securities Potter Estate . . . . .	398.00	
	\$17,874.73	\$17,874.73
Construction and Equipment as above . . . . .		\$174,179.59
Provision for Depreciation, 1906 . . . . .	\$10,284.76	
Provision for Depreciation, 1907 . . . . .	14,427.47	
Provision for Depreciation, 1908 . . . . .	17,422.72	
Provision for Depreciation, 1909 . . . . .	17,417.95	
	\$59,552.90	

### \* Donors of Bonds:—

Miss M. E. Eaton . . . . .		\$1,000.00
Morrill Wyman . . . . .		2,000.00
N. H. Stone . . . . .		3,000.00
Henry B. Sawyer . . . . .		500.00
		\$6,500.00

## ASSETS.

Construction and Equipment . . . . .	\$174,179.59	
Less Provision for Depreciation . . . . .	59,552.90	\$114,626.69
Trustee First Mortgage Bonds, Securities . . . . .	\$1,398.00	
Trustee First Mortgage Bonds, Cash . . . . .	10,976.73	12,374.73
Trustees Endowment Fund, Securities . . . . .	\$24,874.53	
Trustees Endowment Fund, Cash . . . . .	2,467.50	27,342.03
Hospital Utensils and Supplies, Book Value . . . . .	\$3,943.47	
Hospital Utensils and Supplies, Depreciation 33 $\frac{1}{3}$ % . . . . .	1,314.49	2,628.98
Office Furniture . . . . .		200.00
Unexpired Insurance . . . . .		999.16
Accounts Receivable, Interest on Endowment . . . . .		24.10
Cash: General Expense . . . . .	\$7,308.42	
George F. Parkman Fund . . . . .	1,887.77	
Caleb Chase Fund . . . . .	10,114.20	19,310.39
		<u>\$177,506.08</u>

## LIABILITIES.

First Mortgage Bonds . . . . .	\$55,000.00	
Less Treasury Bonds . . . . .	8,000.00	\$47,000.00
Vouchers Payable . . . . .		133.12
Interest Accrued, not yet Due . . . . .		218.75
Endowment Fund . . . . .		27,342.03
Contingent Surplus (provided boat could be sold for present value). . . . .		102,418.87
Current Surplus . . . . .		393.31
		<u>\$177,506.08</u>

Respectfully submitted,

GEORGE C. LEE, *Treasurer.*

## REPORT OF TRUSTEES OF ENDOWMENT FUND.

### *Receipts:*

Gift, an Anonymous Giver . . . . .	\$5,000.00	
Gift, Caroline P. Adams Memorial . . . . .	500.00	
Gift, Frances Mary Mackay Fund . . . . .	10,000.00	
Bequest, Robert Charles Billings Fund . . . . .	3,000.00	
Bequest, Lydia Goddard Perkins Fund . . . . .	5,000.00	
Bequest, Lewis Allen Drake Legacy . . . . .	950.00	
Gift, Estate Ella F. Searle . . . . .	500.00	
Gift, The Sturgis Fund . . . . .	1,000.00	
Gift, Gertrude Howard Whitwell, Jr., Foundation . . . . .	2,000.00	\$27,950.00
		<u>\$27,950.00</u>

### *Invested as follows:*

Boston & Maine R.R. 3 $\frac{1}{2}$ % Bonds . . . . .	\$6,000.00	
City of Woonsocket, R.I., 3 $\frac{1}{2}$ % Bonds . . . . .	5,000.00	
Chicago, Burlington & Quincy R.R. 3 $\frac{1}{2}$ % Bonds . . . . .	3,000.00	
N.Y., N.H. & H. R.R. 4% Bonds . . . . .	1,000.00	
N.Y., N.H. & H. R.R., 5% Note . . . . .	5,000.00	
Illinois Central R.R. Co. 3 $\frac{1}{2}$ % Bonds . . . . .	1,000.00	
N.Y. Central Lines Equip. 5% Bonds . . . . .	2,000.00	
Seattle Electric Co. 5% Bonds . . . . .	2,000.00	
Cash in hands of Trustees . . . . .	2,467.50	
Premiums Paid on Bonds Purchased . . . . .	482.50	\$27,950.00
		<u>\$27,950.00</u>

Respectfully submitted,

GEORGE C. LEE,  
WILLIAM H. SLOCUM, *Trustees.*

## LIST OF BEQUESTS AND GIFTS FROM ESTATES.

1901.		
Oct. 23.	Caroline P. Adams Memorial . . . . .	\$500.00 Endowment
Nov. 11.	Frances Mary Mackay Fund . . . . .	10,000.00 Endowment
1902.		
April 16.	Robert Charles Billings Fund . . . . .	<span style="font-size: 2em;">}</span> <span style="display: inline-block; vertical-align: middle;">3,000.00 Endowment 2,000.00 General</span>
1903.		
Mar. 3.	Bequest, Mary L. Baldwin . . . . .	500.00 General
Dec. 17.	Bequest, Cecelia E. Doudiet . . . . .	1,000.00 General
1906.		
June 19.	Bequest, Lucy A. Upham . . . . .	100.00 General
July 20.	Bequest, Louisa Goddard Perkins . . . . .	5,000.00 Endowment
1907.		
Nov. 13.	Bequest, Sarah E. Potter . . . . .	73,222.28 General
1909.		
Jan. 6.	Lewis Allen Drake Legacy . . . . .	950.00 Endowment
Feb. 1.	Gift, Estate Ella F. Searle . . . . .	500.00 Endowment
17.	Gift, The Sturgis Fund . . . . .	1,000.00 Endowment
Mar. 13.	Bequest, George F. Parkman . . . . .	10,000.00 General
30.	Bequest, Caleb Chase . . . . .	10,000.00 General
July 30.	Bequest, Susan E. Gavett . . . . .	3,000.00 General
Sept. 2.	Gift, Gertrude Howard Whitwell, Jr., Foundation . . . . .	2,000.00 Endowment
		\$122,772.28

BOSTON, MASS., March 10, 1910.

TO THE BOARD OF TRUSTEES OF THE BOSTON FLOATING HOSPITAL,  
54 Devonshire Street, Boston.

*Dear Sirs,*—I have this day completed an audit of the accounts of The Boston Floating Hospital for the fiscal year ended October 31, 1909, and find them to be correct.

The cash on hand was confirmed by comparison with the records of the State Street Trust Company.

I have also examined the bonds and other securities in the hands of the Trustees for the Endowment Fund and the Trustee of the First Mortgage Bonds, and find the same to be as reported by them.

The above balance sheet indicates the condition of the accounts as of October 31, 1909.

Yours very truly,

A. R. PATTERSON,  
*Auditor.*



## NAMED DAYS AND NIGHTS, 1909.

It has long been the custom of this Hospital to allow to individuals or organizations the privilege of giving a name to a day or night, either as a memorial or to specialize the donor's interest in the work. The price for such privilege is \$150 for a day, \$100 for a night, and, where desired and possible, the same date may be reserved by the donor each year.

- |                 |     |  |
|-----------------|-----|--|
| Wednesday, June | 30. | Benjamin C. Clark Day. Mr. Preston B. Clark.   |
| Thursday, July  | 1.  | Eliot Church, Newton, Day No. 1. By the Church.  |
| Friday,         | 2.  | Elizabeth Johnson Day. Rev. and Mrs. Herbert S. Johnson.   |
| Saturday,       | 3.  | Margaret Watson Day. Anonymous.  |
| Sunday,         | 4.  | Hettie Lang Shuman Day. Mr. A. Shuman.   |
| Monday,         | 5.  | Melrose Day. Ladies of Lake Avenue, Melrose.   |
| Tuesday,        | 6.  | Weeks-Lougee School Association Day. By the Association.   |
| Wednesday,      | 7.  | Converse Day. Mr. and Mrs. Harry E. Converse.  |
| Thursday,       | 8.  | In Memory of Martha M. Snyder. Mr. F. S. Snyder.   |
| Friday,         | 9.  | In Memory of Edith Hadley Emerson. Mr. Ferdinand Emerson.  |
| Saturday,       | 10. | In Memory of Ruth Crocker. Mr. Edgar Crocker.  |
| Sunday,         | 11. | In Memory of Jacob Pfaff. Colonel Jacob Pfaff.   |
| Monday,         | 12. | Edward Steese Memorial Day. Mrs. W. S. Steese.   |
| Tuesday,        | 13. | Charles H. Bond Day. Mrs. Charles H. Bond.   |
| Wednesday,      | 14. | Thursday Whist Club Day. Thursday Whist Club and Friends, Natick.  |
| Thursday,       | 15. | Betty's and Billy's Day. Miss E. G. Houghton.  |
| Friday,         | 16. | Harriet Mason's Day. Mrs. C. E. Mason.   |
| Saturday,       | 17. | In Memory of Sarah Porter. The Farmington Society, Boston.   |
| Sunday,         | 18. | Anne S. Faulkner Day. Mrs. Eliot Hubbard.  |
| Monday,         | 19. | Alice Watson Day. Anonymous.   |
| Tuesday,        | 20. | Melrose Band of Mercy Day. Melrose Band of Mercy.  |
| Wednesday,      | 21. | Collins and Fairbanks Day. Mr. Charles H. Collins.   |
| Thursday,       | 22. | In Memory of Mrs. Mary Meade Phelan. Mr. James J. Phelan.  |
| Friday,         | 23. | In Memory of Edna Fisher Mitchell and William M. Mitchell. William L. Mitchell, Jr., and John Fisher Mitchell. |
| Saturday,       | 24. | Commodore George Hamilton Perkins Day. Mrs. George H. Perkins.   |
| Sunday,         | 25. | In Remembrance. Anonymous.   |
| Monday,         | 26. | Clifton Day. Children at Clifton.  |
| Tuesday,        | 27. | Charles Faulkner Day. Miss Fannie M. Faulkner.   |
| Wednesday,      | 28. | Caroline Thacher Billings Day. The Misses Thacher.   |
| Thursday,       | 29. | Joseph S. Sylvester, Jr., Day. Mrs. E. Q. and J. S. Sylvester.   |
| Friday,         | 30. | Rosalind Harwood Day. Mr. Sydney Harwood.  |
| Saturday,       | 31. | Rebecca T. Robinson Day. Mrs. Charles R. Travelli.   |

- Sunday, Aug. 1. Charlestown Day. Norumbega Woman's Club, Charlestown.
- Monday, 2. In Remembrance of Robert Lawrence Curtiss and Eleanor Curtiss. Anonymous.
- Tuesday, 3. Alice M. C. Matthews Day. Mrs. Annie B. Matthews.
- Wednesday, 4. In Memory of Gertrude Howard Whitwell, Jr. Mr. and Mrs. Frederic S. Whitwell.
- Thursday, 5. Lamont G. Burnham Day. Mrs. L. G. Burnham.  
Night. In Memory of Susan Evans Hoyt. Anonymous.
- Friday, 6. Helen Coolidge Henry Day. Mr. and Mrs. John H. Henry.  
Night. Hopedale Night. Loyal Workers, Hopedale.
- Saturday, 7. Bessie and Harry Lowney Day. Mr. Walter M. Lowney.
- Sunday, 8. Brighton Industrial Union Day. By the Union.
- Monday, 9. Margaret's and Frank's Day. Mr. George H. Crocker.
- Tuesday, 10. Mildred Hall Day. Mr. and Mrs. Charles P. Hall.  
Night. James McMillan, 2d, Night. Mrs. James McMillan.
- Wednesday, 11. George W. Armstrong Day. Mrs. George W. Armstrong.  
Night. Frederick Lothrop Ames, Jr.'s, Night. Miss M. S. Ames.
- Thursday, 12. Esther and Adelaide Day. Mrs. Esther R. Holmes.  
Night. Margaret Arnold Kimball Night. Mrs. Catherine A. Kimball.
- Friday, 13. James C. Melvin, Jr., Day. Mr. and Mrs. James C. Melvin.
- Saturday, 14. Mrs. N. L. Amster Day. Mr. N. L. Amster.
- Sunday, 15. Edward Pierce Fenn Day. Mr. and Mrs. H. W. Fenn.
- Monday, 16. Albert Pierce Fenn Day. Mr. and Mrs. H. W. Fenn.
- Tuesday, 17. In Memory of Henry Worthington Dutton. Mrs. S. P. Mandell.
- Wednesday, 18. Charles R. Hayden Day. Mrs. Annie R. Hayden.
- Thursday, 19. In Memory of Abraham G. Wyman. Mrs. George N. Towle.
- Friday, 20. Alice P. Goodwin Day. Anonymous.  
Night. In Loving Sacred Memory: Weil-Kaffenburgh Night.  
Mrs. Isaac Kaffenburgh.
- Saturday, 21. George Edwin Peters Day. Mrs. Mary E. Peters.
- Sunday, 22. Rye Beach and Little Boar's Head Day. Mrs. Roland M. Baker,  
Patroness.  
Night. Winchester Night. Mr. and Mrs. Joseph C. Kennedy.
- Monday, 23. In Memory of Mrs. Elizabeth S. Whitney. Winthrop C. Durfee.
- Tuesday, 24. Charles W. Blodgett Day. Mrs. Mabel S. Blodgett.  
Night. Three Little Friends' Night. Anonymous.
- Wednesday, 25. Mrs. M. S. Jones Day. Mrs. Martha S. Jones.  
Night. Hotel Pemberton Guests' Night, No. 1. Mrs. Ellis Hay  
and Mrs. A. H. Coleman, Patronesses.
- Thursday, 26. W. L. Alden Day. Mrs. H. W. Wadleigh.  
Night. Macullar Parker Company Night, No. 1.
- Friday, 27. In Memory of George R. Eager. Mrs. George R. and Miss Mabel  
T. Eager.  
Night. Elizabeth W. Stevens Night. Daniel Hall and Edwin W.  
Colburn, Trustees.
- Saturday, 28. John Bertram Kimball Night. Mr. David P. Kimball.  
Night. Hull Night, No. 1. Summer Residents at Hull.

- Sunday, Aug. 29. West Roxbury Day. Miss Isabella H. Earnshaw, Patroness.  
Night. In Memory of Florence M. Bright. Miss Gertrude Bright.
- Monday, 30. In Memory of Maria Theresa Hollander. Mr. T. C. Hollander.  
Night. Macullar Parker Company Night, No. 2.
- Tuesday, 31. Jack and Barbara Bird Day. Mr. and Mrs. Reginald W. Bird.  
Night. Jack and Barbara Bird Night.
- Wednesday, Sept. 1. Jordan Marsh Company Day.  
Night. Kenberma Night. Children at Kenberma, Hull.
- Thursday, 2. Mr. and Mrs. Charles E. Riley Day. Mr. Charles E. Riley.  
Night. F. W. Bird & Son's Employees' Mutual Benefit Association Night. Mr. Charles S. Bird.
- Friday, 3. Concord, N.H., Day. In honor of Dr. Shadrach Morrill. Miss Elizabeth Bancroft, Patroness.  
Night. Kennebunkport Night. Fair by Julia Buckland.
- Saturday, 4. Elisha S. and Mary D. Converse Day. Mr. and Mrs. Lester Leland.  
Night. Hull Night, No. 2.
- Sunday, 5. Lexington Day. Lexington and Unity Lend-a-Hand Clubs.  
Night. Cigar Makers' Union No. 97 Night. By the Union.
- Monday, 6. Walter H. Cowing Day. Mrs. Walter H. Cowing.  
Night. In Memoriam S. N. E. Anonymous.
- Tuesday, 7. Margaret S. Hubbard Day. Mrs. Charles W. Dabney.  
Night. Hotel Pemberton Night, No. 2.
- Wednesday, 8. Grandmother's Day. Anonymous.
- Thursday, 9. Boston Stock Exchange Day. Members of the Exchange.
- Friday, 10. Donald Day. Anonymous.
- Saturday, 11. Phyllis Day. Anonymous.  
Night. East Boston Night. Miss Alice M. Cashman, Patroness.
- Sunday, 12. Charles Williams, Jr., Day. Mrs. Caroline A. Williams.
- Monday, 13. Lumbermen's Day. Lumbermen of Boston and Vicinity.  
Night. Anniversary Night. Anonymous.
- Tuesday, 14. Margaret Constance Ellis Day. David A. Ellis.  
Night. Lumbermen's Night. Lumbermen of Boston and Vicinity.
- Wednesday, 15. Eliot Church, Newton, Day, No. 2.





LINEN ROOM



## LIST OF CONTRIBUTORS.

FISCAL YEAR ENDING OCTOBER 31, 1909.

### GENERAL EXPENSE.

Abbott, Mrs. Edward.	Arnold, Mrs. E. K.
Abbott, Mrs. Gordon.	A. S.
Abbott, Mrs. L. W.	Aspinwall, Mrs. W. H.
Adams, Miss Harriet M.	"Aunt Mary."
Adams, Miss Jessie L.	Austin, James W.
Adams, John S.	Ayer, Charles F.
Adams, Miss Kate L.	
Adriance, Miss Margaret W.	"Baby's Bank."
A. D. S.	Bacon, Mrs. F. E.
Agassiz, Max.	Bacon, Mrs. Mary L.
Agassiz, R. L.	Bacon, Messrs. W. & A.
A. H.	Baer, Louis.
Alden, Mrs. W. E.	Baerman, Professor Carl.
Alexander, Mrs. Mary E.	Bailey, Charles J.
Alford, Miss Martha A.	Bailey, Mrs. Eudora T.
Alford, Mrs. O. H.	Bailey, William.
Allan, Mrs. Bryce.	Baldwin, Mr. and Mrs.
Allen, Miss Jennie M.	Baldwin, Mrs. Elizabeth P.
Allen, Miss Maybelle W.	Baldwin, George H.
Allen, Mrs. Martha M.	Baldwin, James H.
Allen, Philip R.	Bangs, Mrs. F. R.
Allen, Miss Susan A.	Barbour, E. D.
Allyn & Bacon.	Barbour, Miss Josephine C.
American Stay Company.	Barker, Edward Day.
Ames, John S.	Barron, Clarence W.
Ames, Miss Mary S.	Bartlett, Miss M. H.
Amory, Arthur.	Bartram, Miss Lucie E.
Amory, C. W.	Basford, Miss Anna Stockwell.
Amory, Francis I.	Bassett, Mrs. George H.
Amory, Mrs. Gertrude.	Batt, Mr. and Mrs. Charles R.
Amster, Mrs. N. L.	Battelle, Mrs. Susan P.
Angier, George M.	Battles, C. H.
An Interested Friend.	Baylies, Mrs. Walter C.
Anonymous (49 contributions).	Beach, Mrs. E. H.
Appleton, Samuel.	Beal, Boylston A.
Armstrong, Mrs. George W.	Beal, Mrs. James H.
Armstrong, W. J.	Beale, Mrs. W. F.



Beals, William.  
 Beebe, Mrs. J. Arthur.  
 Beketel, Shuman T. and John V.  
 Belmont Club, Belmont.  
 Bemis, Albert F.  
 Bemis, J. M.  
 Bemis, Mrs. Julia.  
 Bencks, Albert R.  
 Bennett, Arthur P.  
 Bennett, Miss E. D.  
 Bennett, Henry D.  
 Benson, Mrs. I. M.  
 Bent, G. W., & Co.  
 Berry, Mrs. H. N.  
 B. F.  
 B. H. L.  
 Bidwell, Miss Clara E.  
 Billings, Charles O.  
 Billings, Mrs. Elizabeth C.  
 "Billy."  
 Bird, Charles S.  
 Bird, Mrs. C. W.  
 Bird, Mr. and Mrs. Reginald W.  
 Bird, W. B.  
 Blacker, Miss Ruth L.  
 Blackmar, Mrs. W. W.  
 Blake, Mrs. Arthur W.  
 Blake, Francis.  
 Blake, Mrs. Mary L.  
 Blake, William P.  
 Blanchard, Miss Edith R.  
 Blanchard, Mrs. E. R.  
 Blanchard, Mrs. Eugenia L.  
 Blanchard, Mrs. Frances T.  
 Blanchard, Miss Grace H.  
 Blanchard, Miss Helen A.  
 Blaney, Frank J.  
 "Blank."  
 Bliss, Mrs. Edward P.  
 Bliss, Mrs. F. A.  
 Bliss, Miss H. M.  
 Blodget, Merritt & Co.  
 Blodgett, Mrs. Mabel S.  
 Blood, J. B., Co.  
 Boardman, T. Dennie.  
 Boland, Dr. E. S.  
 Bond, Mrs. Charles H.  
 Bond, S. N.  
 Boston Stock Exchange, Members of.  
 Boston Wholesale and Commission Fish,  
 Oyster, and Lobster Dealers.  
 Bowditch, Charles P.  
 Bowditch, Mrs. Elizabeth F.  
 Bowlker, Mrs. T. J.  
 Bowser, Mrs. Albert.  
 Bowser & Co.  
 Boyden, Mrs. Charles.  
 Boyer, Mrs. F. B.  
 Boyle, Charles J.  
 Boys of Camp Becket, Mass.  
 Boys at Camp Durrell.  
 Boys' Lakeside Junior Club, Wolfboro,  
 N.H.  
 Boys of Fay School, Southboro.  
 Brackett, Mrs. I. L.  
 Bradlee, Frederic W.  
 Bradlee, Mrs. Thomas S.  
 Bradley, Miss Abby A.  
 Bradley, L. L.  
 Braman, James C.  
 Bray, Mrs. Mabel F.  
 Breed, Mr. and Mrs. Warren M.  
 Bremer, Miss.  
 Bremer, Mrs. J. L.  
 Bremer, S. P.  
 Brett, Miss Ella L.  
 Brewer, Mrs. Daniel Chauncey.  
 Brewer, Edward M.  
 Brewer, Mrs. Fannie R.  
 Briggs, Mrs. Walter B.  
 Bright, Mrs. E. Gertrude.  
 Bright, Mrs. Elizabeth G.  
 Bright, Miss Gertrude.  
 Brighton Industrial Union.  
 Brinckerhoff, F. M.  
 "Brookline Friends."  
 Brooks, Miss Eleanor T.  
 Brooks, Miss Fanny.  
 Brooks, Gorham.  
 Brooks, L. C.  
 Brown, Miss Elizabeth B.  
 Brown, E. M.  
 Brown, Mrs. G. E.  
 Brown, Harold C., Charles D., Olcott M.,  
 and Alva S.  
 Brown, Max.

Brown, Otis S.  
 Brown, Samuel N.  
 Brown & Adams.  
 Brunnor, Edna Louisa, and Helen Hatch Babson.  
 Bryant, John D.  
 Bryant, Mrs. William W.  
 Buckminster, W. B.  
 Bucknam, F. C.  
 Bulfinch, Miss Ellen S.  
 Bullard, Mrs. Florence E.  
 Bullard, Mrs. J. O.  
 Bullard, Miss Katherine A.  
 Bullard, Mrs. William S.  
 Bunker, Alfred.  
 Bunker, Miss Cordelia.  
 Burdick, Evelyn Augusta and Helen Shaw.  
 Burnham, Mrs. L. G.  
 Burnham, Miss M. C.  
 Burnham, Roger Noble.  
 Burr, Mr. and Mrs. Allston.  
 Burr, Miss L. W.  
 Buss, Herman L.  
  
 Cabot, Godfrey L.  
 Cabot, John H.  
 Cain, Lincoln Simonds and Elizabeth.  
 Caldwell, Mrs. Annie E.  
 Calkins, Mrs. Charlotte W.  
 Calkins, Miss Mary W.  
 Call, Dr. Emma L.  
 Carbee, Miss Dora.  
 Carey, Arthur A.  
 Carlson, H. J.  
 Carnegie, Mrs. Andrew, 2d.  
 Carpenter, Mrs. F. W.  
 Carr, G. E.  
 Carter, Miss Amy L.  
 Carter, Rev. Clark.  
 Carter, Mrs. J. W.  
 Carter, Miss M. Elizabeth.  
 Carter, Miss Nellie P.  
 Carter's Ink Co.  
 Cary, Mrs. E. M.  
 Cary, Miss G. S.  
 Cary, Mrs. W. H.  
 Case, Miss Louisa W.  
 Case, M. L.

Casey, James F.  
 "Cash" (5 contributions).  
 Cate, Martin L.  
 Cate, Mrs. M. L.  
 Catharine, Marjorie, and Junior.  
 Catlin, J. P.  
 C. B.  
 C. E. C.  
 C. H.  
 Ceppi, William.  
 Chadwick, James E.  
 Chaisson, Mrs. D.  
 Chamberlain, Mrs. J. C.  
 Chamberlin, Miss.  
 Chandler, Mrs. F. W.  
 Chandler, J. G.  
 Channing, The Misses.  
 Channing, Mrs. W.  
 Chase, Arthur T.  
 Chase, Caleb, Estate of.  
 Chase, Rev. E. A. (forwarded).  
 Chase, Mrs. Marion Monks.  
 Chase, Philip P.  
 Chase, Mrs. Theodore.  
 C. H. D.  
 Cheever, Miss Louisa S.  
 Cheney, Mrs. Arthur.  
 Child, Mrs. Ruth L. S.  
 Children:  
     Of the Boylston Street Kindergarten.  
     Of Clarkwood Street, Mattapan.  
     At Clifton.  
     At Cliftondale.  
     At Hyannisport.  
     Of Kenberma, Hull.  
     At Little Boar's Head, N.H.  
     Of Norwood Heights, Annisquam.  
     Of St. Andrews-by-the-Sea, Rye Beach, N.H.  
 Children's Aid Society, Newbury, Vt.  
 Childs, Mr. and Mrs. H. T.  
 Chrimes, Louise A.  
 Chubbuck, George T.  
 Churches:  
     Amherst, First Congregational.  
     Boston, Union Congregational.  
     Cambridge, First Baptist.  
     Holbrook, Congregational.

Hyde Park, First Congregational.  
 Natick, First Congregational.  
 Newton, Eliot Congregational.  
 North Tewksbury, Congregational.  
 Sherbrooke, P.Q., Plymouth Congrega-  
 tional.  
 Shirley Centre, Trinity Chapel.  
 South Sudbury, Memorial Congrega-  
 tional.  
 Taunton, Union Congregational.  
 Winchester, First Congregational.  
 Cigarmakers' Union No. 97, Boston.  
 Clap, Mrs. Harvey E.  
 Clapp, Mrs. Channing.  
 Clark, Mrs. Annie M. L.  
 Clark, Mr. and Mrs. Atherton.  
 Clark, B. Preston.  
 Clark, Miss Elizabeth H.  
 Clark, Mrs. Elizabeth W.  
 Clark, H. J., Jr.  
 Clark, Mrs. Robert Farley.  
 Clarke, Mrs. Amasa.  
 Clarke, Henry Martyn.  
 Clement, Mrs. Mary A.  
 Cobb, Franklin A., Jr.  
 Cobb, Miss Laura M.  
 Cobb, M. L.  
 Cobb, Rosalie M.  
 Coburn, A. A.  
 Codd, Miss Eliza.  
 Codman, Miss C. A.  
 Codman, Charles R.  
 Codman, Mrs. James M.  
 Coffin, Esther Bates and Irma Bates.  
 Coffin, Dorothy W. S.  
 Coffin, Lewis E.  
 Coffin, Mrs. William H.  
 Coleman, Mrs. Maurice.  
 Collins, Mr. and Mrs. Charles H.  
 Colwell, Henry F.  
 Conant, Nathaniel.  
 "Concord."  
 Connor, Frank B.  
 Connors, J. H.  
 "Contributor, A."  
 Converse, Mrs. C. C.  
 Converse, F. S.  
 Converse, Mr. and Mrs. Harry E.  
 Cook, Mrs. George G.  
 Coolidge, J. Randolph.  
 Coolidge, Mrs. T. Jefferson, Jr.  
 Cooney, C. L.  
 Copeland, Mrs. Julia H.  
 Cotton, Mrs. Elizabeth A.  
 Covell, Miss Abbie W.  
 Covell, Miss Florence.  
 Cowing, Mrs. W. H. and Miss Grace G.  
 Crane, James E.  
 Crawford Literary Club, Roxbury.  
 Crocker, Edgar.  
 Crocker, George G.  
 Crocker, George H.  
 Crosby, Mrs. M. Lewis.  
 Crosby, Mrs. S. V. R.  
 Cross, Howard L.  
 Cross, John H.  
 Cumings, Jack and Wells.  
 Cummings, Mrs. C. A.  
 Cummings, Mr. and Mrs. C. K.  
 Cunningham, Miss Hester.  
 Currier, Charles O.  
 Curtis, Miss A.  
 Curtis, Alfred.  
 Curtis, C. F.  
 Curtis, Charles P.  
 Curtis, Mrs. C. P., Jr.  
 Curtis, James F.  
 Curtis, Mrs. J. F.  
 Curtis, Mrs. John S.  
 Cutler, Mr. and Mrs. F. F.  
 Cutler, Mrs. Roland R.  
 Cutler, Miss Sally A.  
 Cutler, S. Newton.  
 C. W. T., Mrs.  
 Dabney, Mrs. Lucy H. R.  
 Dabney, Mrs. Tina S.  
 Dalton, Mrs. Charles.  
 Dalton, Mrs. Eliza A.  
 Dana, Mrs. Edith L.  
 Dana, Mrs. Elizabeth E.  
 Dana, Gorham.  
 Dana, Samuel B.  
 Dana, Samuel L.  
 Dane, Mrs. Edward S.  
 Daniels, Howard B.



Daniels, Miss Isabella B.  
Davis, A. M., Co.  
Davis, Andrew McFarland.  
Davis, Charles L.  
Davis, Mrs. Edward L.  
Davis, Harrison M.  
Davis, W. M.  
Davis, W. M.  
D. B. F.  
Dean, Charles A.  
Debuchy, Mrs. Albert.  
Delano, Miss Alice L.  
Denégre, Mrs. Walter D.  
Dennen, Hollis E.  
Deschamps, E. L.  
Devens, A. L.  
Dewey, Miss Mary E.  
Dewey, Mrs. Mary W.  
Dewing, Miss M. Louise.  
Dexter, Franklin.  
Dexter, George.  
Dexter, Mrs. Rose L.  
Dexter, Wallace D.  
D. H. F.  
Dillon, William.  
Dix, Evelyn.  
Dix, John H., Estate of.  
Dodge, Mr. and Mrs. Phineas A.  
Doe, Freeman J.  
Dorchester Round Table Club.  
Douglas, Miss Florence A. J., and friends.  
Dow, Mrs. J. A.  
Downer, S. T.  
Dowse, Mrs. W. B. H.  
Dresel, Miss L. L.  
Drew, H. J. W.  
Droat, C. A.  
Drown, Miss M. F.  
Drysdale, H. P.  
Dudley, H. H.  
Duffy, Miss Lettie E.  
Dumaresq, P. K.  
Dunbar, Mr. and Mrs. Harry.  
Dunham, Louise, and friends.  
Dunne, F. L.  
Dupee, Charles E., Jr.  
Durfee, Winthrop C.  
Durham, Horace.

Dutton, Harry.  
Dwelley, Dr. Jedediah.  
  
Eager, Mrs. George H.  
Eager, Mrs. George R. and Miss Mabel T.  
Eames, Mr. and Mrs. Charles H.  
Earle, E. V.  
Earnshaw, Mr. and Mrs. Charles.  
Eaton, The Misses.  
Eaton, Miss C. B.  
Eaton, Charles S.  
Eaton, Mrs. George T.  
E. B. L.  
Eddy, Mr. and Mrs. Brewer.  
Edmands, M. Grant.  
Eiseman Brothers.  
E. J.  
Eliot, Amory.  
Eliot, Mr. and Mrs. Charles W.  
Ellis, David A.  
Ellis, Mrs. E. R.  
Ellis, Miss M. Abbie.  
Ellis, Miss Ruth.  
Ely, Mrs. Frederick D.  
Ely, Mrs. P. V. R.  
Emerson, E. W.  
Emerson, Ferdinand.  
Emery, Mrs. Helen L.  
Emmons, Mrs. Helen B.  
Employees, D. R. Emerson & Co.  
Employees, Jordan Marsh Co.  
Endicott, Mrs. William, Jr.  
English, Mrs. W. C.  
Ensign, Mrs. Charles S., Jr.  
Entertainments:  
By Theodora Day, Helen Carney, Marion Carney, Margaret Irwin, Mae Donovan, and Winifred Cunningham, Elm Hill, Roxbury.  
By Estelle Abrahams, Helene Feldman, Helen and Dorothy Stone, Nellie McLaughlin, Marie Warshauer, and Katherine Houghton, Brookline.  
By William Spaulding, Gregg Neville, Adam French, and James Gibson, West Newton.  
By Children at Clifton.  
By Dorothy Ann Hickie and friends.

- By Frances Ricker, Gwendoline Keiver,  
and Carolyn F. Mudge, Brighton.
- By Shriver Children, Post Island.
- By Eleanor Gould, North Weymouth.
- Bridge Party and Cake Sale by ladies  
of Clifton.
- Cake Sale by Maternal Association,  
Dane Street Church, Beverly.
- Cake and Candy Sale by Louise Brown,  
Mary Avery, and Adelaide Boynton,  
Melrose Highlands.
- Candy Sale by Rosalie M. Cobb, Win-  
throp Highlands.
- Children's Barn Show by Marjorie Ste-  
vens and friends, Burlington.
- Circus by Katherine Wilkinson and  
Betty Chester, Newton Centre.
- Concert, Belmont Club, Malden.
- Fair:
- By Misses Martha Thorndike and  
Margaret D. Bennett, Boston.
- The Bungalow, Concord, Miss Con-  
stance W. Grant.
- By Catherine Reardon and friends,  
Brighton.
- By Miss Barbara Farley, Auburndale.
- By Helen Rockwell, Elizabeth Stout,  
Alotta Stout, Lucretia M. Churchill,  
and their brothers, South Yarmouth.
- By Mrs. Ruth A. Wood and Concord  
Children.
- By Marion Whittemore, Laura Setch-  
ell, Eliza Swift, and Esther Barnett,  
Roslindale.
- By Louise Dunham and friends, Ros-  
lindale.
- By Harriet Aiken and Eliza Bowen,  
Greenfield.
- By Esther Haines, Arlington.
- By Misses Emily Pratt and Louisa  
Groves, Hingham Centre.
- By Bernice Putnam, Elmira Winslow,  
Madaline Dodge, Margaret Hills,  
Dorothy Huntress, and Philip Clark,  
Rutland.
- By Julia Buckland, Kennebunkport,  
Me.
- By Katharine MacLellan, Winchester.
- Fair and Entertainment by Sunshine  
Club, West Groton.
- "Fire and Flames" by Children of Clif-  
tondale.
- Lawn Party by the "Maple-Forest"  
Club, Winchester.
- Lawn Party by Jennie Corvin, Marion  
Richards, Edith Haynes, Dorothy  
Richards, and Matilda Corvin, Dor-  
chester.
- Lawn Party by First Parish Unitarian  
Sunday-school, Cohasset.
- Lawn Party by Marguerite O'Connor  
and Barbara Carney, Melrose.
- Lemonade Sale by Warren K. Brimble-  
com and friends, Newton.
- Masquerade by Concord Children.
- Play, "Cinderella," by Margaret and  
Ruth T. Simonds, Edith, Katherine,  
and Richard B. Smith, Bedford.
- Play by Louise A. Chrimes, Hingham.
- Play and Candy Sale by Marion O'Brien,  
Beryl Ellis, George Shields Warren,  
Robert Warren, and Charles Roger  
Ellis, Brookline.
- Sale by Betty Chester, Katherine Wil-  
kins, and Helen Haynie, Newton Cen-  
tre.
- Sale by Mary A. Bacon, Dorothy P.  
Clark, Dorothy Humphrey, and  
Llanyd E. Markoe, Hull.
- Sale by Helen Kittredge and friends,  
Nashua, N.H.
- "Wild West Show," Children of Clifton-  
dale.
- E. O. W. H.
- Epworth League, Weston.
- E. S.
- E. S. C.
- Estabrook, Arthur F.
- Eustis, Mr. and Mrs. F. A.
- Evans, John.
- F.
- Fabyan, Dr. Marshall.
- Fairbanks, Mrs. Charles T.
- Faneuil Reading Club.

Far and Near Society, Highland Baptist  
 Church, Springfield.  
 Farmington Society.  
 Farnsworth, Mrs. E. M.  
 Farrington, Wilber E.  
 Farwell, Mrs. E. S.  
 F. A. S.  
 Faulkner, Miss Fannie M.  
 Fay, Miss Katherine.  
 Fearing, Mrs. Mary P.  
 Felicity Club, Winthrop.  
 Fenn, Mr. and Mrs. H. W.  
 Fessenden, R. G.  
 Fessenden, S. H.  
 Fields, Mrs. James T.  
 Fillebrown, C. B.  
 Finnegan, William.  
 First Parish, Groton.  
 Fisher, Frederick S. and Emily.  
 Fisher, Peter.  
 Fisk, Miss Ella W.  
 Fiske, Charles H., Jr.  
 Fiske, Mrs. Charlotte M.  
 Fiske, Miss Elizabeth.  
 Fitz, Mrs. W. Scott.  
 Fleming, Cephas W.  
 Fletcher, F. C.  
 Flint, Mrs. Mary K.  
 Floyd, H. D.  
 Flynn, Miss Mary E.  
 Foote, Arthur.  
 Forbes, Alexander.  
 Forbes, Edward W.  
 Forbes, J. Murray.  
 Forbes, Waldo E.  
 Forbes, William S.  
 Forest, Miss Gertrude E.  
 Forsaith, E. W.  
 Foster, F. A., & Co.  
 Foster, Miss Fannie.  
 Foster, J. Warren, Jr.  
 Foster, L. G.  
 Foster, Miss Marion.  
 Fowle, Seth A.  
 Foxcroft, Master Francis R.  
 Frank, Mrs. Daniel.  
 Frank, M.  
 Freeman, Henrietta Carrington, Jr.

French, Miss C. A.  
 Frick, H. C.  
 Friday Club, Hingham.  
 "Friend" (25 contributions).  
 Friend of the Babies.  
 Friend, Cambridge.  
 Friend in Cohasset.  
 Friend, in Memory of Mrs. F. R. Smith.  
 Friend, Second Church, Dorchester.  
 Friends (2 contributions).  
 Friends at Bear Island, N.H.  
 Friends in Brookline.  
 Friends in Harvard and Still River, Mass.  
 Friends at Wawbeek, Sunapee, N.H.  
 Frothingham, Mrs. Edward.  
 Frothingham, Miss Eugenia B.  
 Frothingham, Mrs. Langdon.  
 Fuller, Mrs. H. W.  
 Fuller, Mrs. Lucretia J., and Miss M. W.  
 Murdock.  
 Fuller, Mrs. R. G.

Gammell, Mrs. Emma L.  
 Gannett, Thomas B., Jr.  
 Gardiner, Edward H.  
 Gardiner, Mrs. Eugenia.  
 Gardiner, Miss Eugenia M.  
 Gardiner, Miss Harriet R.  
 Gardner, Mrs. A. P.  
 Garty, Mrs. William.  
 Gaston, William A.  
 Gavett, Susan E., Estate of.  
 G. B.  
 Gerould, C. W.  
 Gibbs, H. C., & Co.  
 Gibson, George A.  
 Gilchrist Company.  
 Gile, Miss Eleanor Endicott.  
 Gillett, S. Lewis.  
 Gilman, Miss Elizabeth H.  
 Girls' Friendly Society Candidates, Church  
 of the Ascension, Beverly Farms.  
 Gleason, Miss Katherine F.  
 Goff, Robert S.  
 Goodale, A. M.  
 Goodale, G. A.  
 Goodhue, A. P.  
 Goodman, Mrs. Samuel.



Goodwin, Miss Amelia M.  
 Goodwin, Mrs. Charles C.  
 Goodwin, Hersey B.  
 Goodwin, Miss K. M.  
 Gordon, Albert H.  
 Gould, Eleanor.  
 Gourgas, Miss Abby M.  
 Gourgas, John M.  
 Gowing, Mrs. Jennie M.  
 "Grandmother, A."  
 Grant, Miss Constance W.  
 Gray, Miss Anna G.  
 Gray, Miss Harriet.  
 Gray, Mrs. and Miss J. G.  
 Gray, Mrs. Reginald.  
 Gray, Mr. and Mrs. W. H., Jr.  
 Greeley, Mrs. R. F.  
 Greenleaf, Mrs. Laura F.  
 Greenleaf, Mr. and Mrs. Stillman A.  
 Greer, A.  
 Grew, E. W.  
 Grew, Henry S.  
 Griffith-Stillings Press.  
 Gross, Mr. and Mrs. R. H.  
 Grover, J. W.  
 Gryzmish, S.  
 Guests:  
     Norcross House, Monument Beach.  
     Hotel Pemberton, Pemberton.  
     Stone Haven House, Cape Porpoise, Me.  
     145 Cliff Street, Winthrop Highlands.  
 Guild, Mrs. S. E.  
 Guild, Church of the Epiphany, Winchester.  
  
 Haines, Mary Esther.  
 Hale, Professor Edward.  
 "Half Dozen, The," Eliot Sunday-school,  
     Newton.  
 Hall, Mrs. Alfred H.  
 Hall, Mr. and Mrs. Charles P.  
 Hall, Miss Delight W.  
 Hall, Rev. Edward H.  
 Hall, N. W.  
 Halloran, Edward, Estate of.  
 Halloran, Martin A.  
 Halloran, Mary A., Estate of.  
 Hallowell, Mrs. Anna D.  
 Hallowell, Miss Emily.  
 Hallowell, N. P., Jr.  
 Hallowell, Mrs. Richard P.  
 Hallowell, Robert H.  
 Hamilton, Mrs. William A.  
 Hammond, Miss Esther L.  
 Hammond, Miss Ida V.  
 Hammond, John Hays.  
 Hardy, Charles E.  
 Harlow, Mrs. H. H.  
 Harris, Mrs. Elizabeth P.  
 Harris, Miss Mary C.  
 Hart, Charles N.  
 Hart, Henry W.  
 Hartwell, H. W.  
 Harwood, G. Fred.  
 Harwood, Mrs. G. S.  
 Harwood, Sydney.  
 Haselton, Miss Alice M.  
 Hatch, C. L.  
 Hathaway, Miss E. R.  
 Hathaway, Frank R.  
 Hathaway, Horatio, Jr.  
 Hathaway, Miss J. F.  
 Hathaway, Miss Lucy.  
 Haven, Mrs. Franklin.  
 Hawes, Mrs. A. C.  
 Hayden, Mrs. Charles R.  
 Haynes, Mrs. Elizabeth S.  
 Hayward, Mrs. A. F.  
 Hayward, Mrs. D. B.  
 Hayward, James W.  
 Hazelton, Mrs. C. C.  
 Head, Charles.  
 Heath, William S.  
 Heaton, Mrs. R. C.  
 "Hebmaquin."  
 Heggie, Mrs. James.  
 Heller, Henry.  
 Helpers' Band of Mercy, Melrose.  
 Helping Club, The Sedges, Barnstable.  
 Henry, G. E.  
 Henry, Mrs. John H.  
 Henry, William L.  
 Henshaw, Mrs. Mabel W.  
 H. G. L.  
 Higgins, Miss Clara E.  
 Higginson, Frederick.

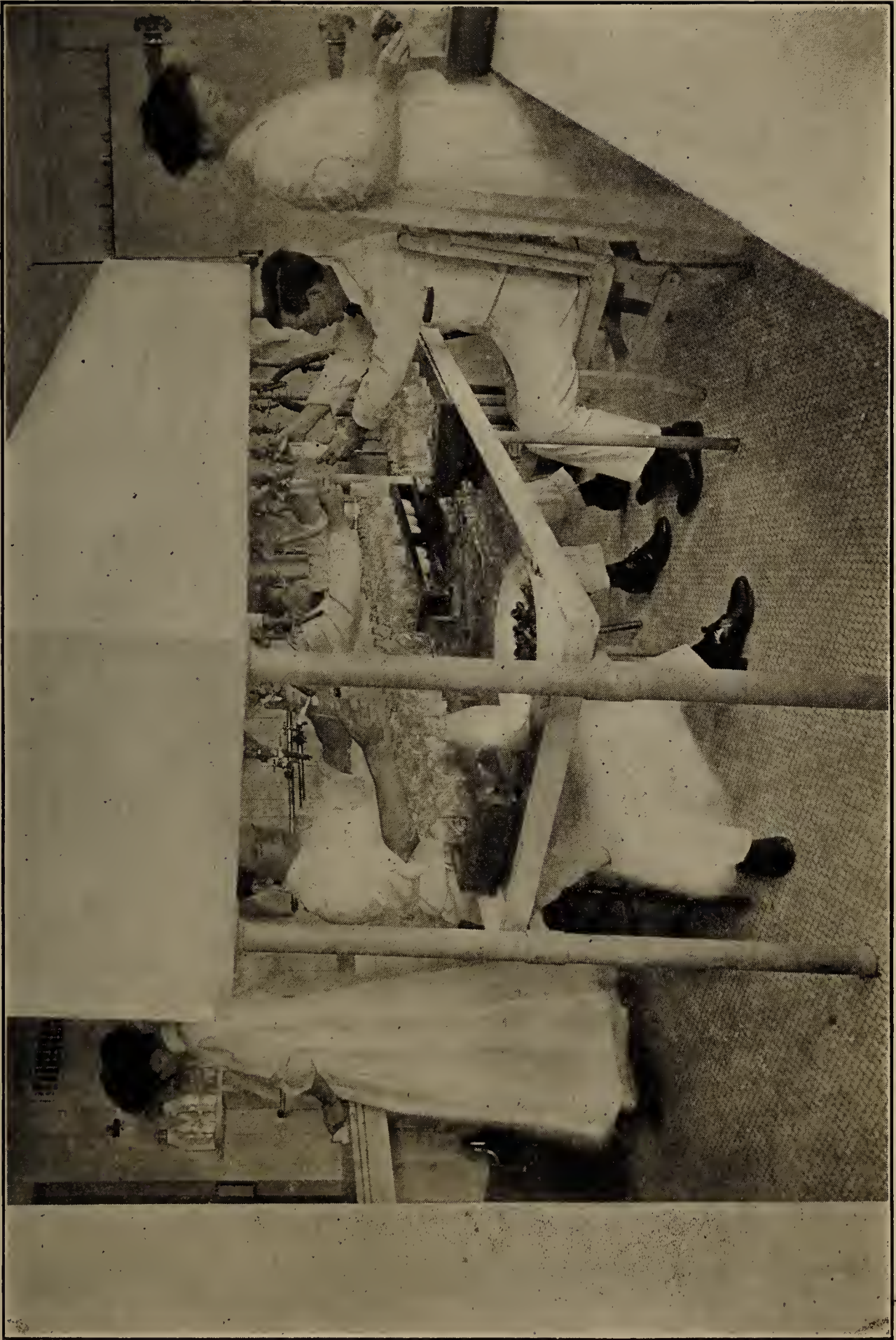

FOOD LABORATORY







Higginson, Mrs. F. L.  
 Higginson, James J.  
 Hildreth, Mr. and Mrs. Stanley B.  
 Hill, Mrs. Frances A.  
 Hingston, William E.  
 "Hive, The."  
 H. M.  
 H. M. A.  
 Hoadley, Miss Helen C.  
 Hobbs, The Misses.  
 Hobbs, Franklin W.  
 Hodges, Miss Gertrude L.  
 Holbrook, E. Everett.  
 Holbrook, Mrs. Everett.  
 Holbrook, Miss Mary S.  
 Holden, Miss Bertha E.  
 Holden, Miss Carrie P.  
 Holden, Mrs. Martha L.  
 Holland, Charles P.  
 Hollander, T. C.  
 Hollingsworth, Amor.  
 Hollingsworth, Mrs. P. R.  
 Holman, Louis A.  
 Holmes, Miss Esther R.  
 Holmes, F. C.  
 Holmes, Miss Leah.  
 Holtzer, Charles W.  
 Hooker, Mrs. Sarah H.  
 Hooper, Mrs. A. W.  
 Hooper, Mrs. J. R.  
 Hopewell, Frank, John, and F. B.  
 Hopkinson, Mrs. Charles.  
 Horne, Mrs.  
 Hosmer, Mrs. Lucy H.  
 Houghton, Mrs. Blanche E.  
 Houghton, Clement S.  
 Houghton, Miss E. G.  
 Houghton, Mr. and Mrs. F. A.  
 Houghton, F. E.  
 Houghton, Mrs. William E.  
 Howard, Miss Jean Frances.  
 Howe, Miss Elizabeth M.  
 Howe, Mrs. E. W.  
 Howe, Henry S.  
 Howe, H. M.  
 Howe, Mrs. J. S.  
 Howland, Miss Emily.  
 Hoyt, Mrs.

Hoyt, Frederick M.  
 H. P. L.  
 H. S. L.  
 Hubbard, Mrs. A. F.  
 Hubbard, Mrs. Eliot.  
 Huber, Mrs. J.  
 Hudson, Mrs. E. F.  
 Hughes, Miss E. N.  
 Hunneman, Miss Frances H.  
 Hunneman, Mrs. S. W.  
 Hunnewell, Francis W.  
 Hunnewell, Henry S.  
 Hunnewell, Walter.  
 Hunt, Carleton, 2d.  
 Hunter, Mr. and Mrs. H. F.  
 Hunting, Dr. N. S.  
 Hurd, The Misses.  
 Huston, George K.  
 Hutchins, Mrs. C. F.  
 Hutchinson, George.  
 Hyde, George E.  
 Hyde, Miss Louvan W.  
 Hyde, Miss M. Estella.

Iasigi, Mrs. Oscar.  
 I. C.  
 In Memoriam.  
 In Memoriam:  
   L. M. D.  
   Mary E. Royce.  
   November 5th.  
 In Memory of:  
   Alfred A. Turner.  
   Miss Annie F. Breed.  
   Baby Gertrude.  
   Bennett H. Nash.  
   Blanche and Clarissa Houghton.  
   Carrie Melville.  
   C. P. D.  
   Dr. Reginald James.  
   F. E. L.  
   Girard.  
   Howard Kidder.  
   Katherine Chauncey Brewer.  
   Little Ruth.  
   Mary M. Tucker.  
   Mother and Girard.  
   R. I. S.

Samuel Wheeler Blake, Jr.  
Sarah Stedman.  
S. J. B.  
Victor M. Durgin.  
William C. Thomas and Edward E. Poor.

Jackson, Charles.  
Jackson, Mrs. Elizabeth Parrish.  
Jackson, Henry B.  
Jackson, Mrs. James, Jr.  
Jacobs, Sumner.  
James, E. B.  
James, Walter H.  
Jaques, Miss Helen L.  
Jaques, Mrs. L. C.  
J. C. M.  
Jeffries, Miss Clemence d'Espaign.  
J. E. L.  
Jelly, Dr. Arthur C.  
Jewett, Miss Alice N.  
J. H. R.  
Johnson, Miss Bertha S.  
Johnson, Edward C.  
Johnson, E. F.  
Johnson, Rev. and Mrs. Herbert S.  
Johnson, Howard F.  
Johnson, Wolcott H.  
Joliffe, Mrs. Thomas H.  
Jones, Benjamin M.  
Jones, Mrs. Martha S.  
Jourdan, F. M.  
J. P. C.  
J. T. B.

Kaffenburgh, Mrs. Isaac.  
Kalish, Miss Ruth E.  
Keeler, Mrs. E. W.  
Kelley, Miss Elizabeth F.  
Kempton, Margaret.  
Kennard, Mrs. C. W.  
Kennedy, Mr. and Mrs. James C.  
Kennedy, John J.  
Kent, A. G.  
Kent, Prentiss M.  
Kerstein, Louis E.  
Kettell, Charles W.  
Kidder, Mrs. A.  
Kidder, Mrs. A. M.

Kilcoyne, James P.  
Kilham, Mrs. Louisa B.  
Kimball, Miss Alice A.  
Kimball, Mrs. Catherine A.  
Kimball, David P.  
King, Mrs. Anne L.  
King, Miss Anne P.  
King, Miss Annie F.  
King, Mrs. George.  
King, Mrs. Henry P.  
Kingman, Mrs. Mary L.  
Kingsbury, Colonel I. F.  
King's Daughters' Circles:  
    Bridgewater, Helpful, Central Square  
        Church.  
    Brookline, Considerate.  
    Brookline, Win One, Bethany Sunday-  
        school.  
    Cambridge, Helping Hand.  
    Cambridge, Loving Service.  
    Clinton, Circle on the Hill.  
    East Weymouth, Watchful.  
    Foxboro, Watchful.  
    Lynn, Loving Service, First Methodist  
        Episcopal Church.  
    Malden, Willing.  
    Needham, Circle of 1886.  
    North Brookfield, Loyal.  
    North Tewksbury.  
    Readville, Ministering Band.  
    Roxbury, Charlotte E. Richardson.  
    Waltham, Good Cheer, Congregational  
        Church.

Whitman, Sunshine.  
Kittredge, George L.  
Kittredge, Mrs. George L.  
Klock, Mrs. Edwin J.  
Knight, J. M.  
Knowlton, Howard S.  
Kummer, C. E.

Ladies' Circle:  
    Third Universalist Church, North Cam-  
        bridge.  
    Of Concord, N.H.  
    Of Lake Avenue, Melrose.  
    Of Milton.  
    Of West Roxbury.

Lane, Mrs. Gardiner M.  
 Lasell Missionary Society, Lasell Seminary,  
 Auburndale.  
 Lathrop, H. N.  
 Lavalley, Mrs. Alice C.  
 Lawrence, J. Parker.  
 Lawrence, Miss Julia.  
 Lawrence, Dr. Robert M.  
 Leach, C. W.  
 Leach, Miss Lillian Dolbeare.  
 Leavitt, Amos T.  
 Lee, Mrs. Charles J.  
 Lee, F. W.  
 Lee, George C.  
 Lee, Mrs. George C.  
 Lefavour, Mrs. Frances P.  
 Leland, Lester.  
 Lend-a-Hand Clubs:  
   Boston, Comfort Carriers, Bulfinch  
   Place Church.  
   Boston, John Howard, Bulfinch Place  
   Church.  
   Boston, Loyal Helpers, Bulfinch Place  
   Church.  
   Boston, Sunshine, Bulfinch Place Church.  
   Dorchester.  
   Hingham, First Parish.  
   Lexington, Lexington.  
   Lexington, Unity.  
   Walpole, Edward Everett Hale.  
   Watertown, Junior Club, First Univer-  
   salist Church.  
   Wollaston, Unitarian Church.  
 Levi, Mrs. R.  
 Lewis, Miss Bertha D.  
 Lewis, Mrs. Eleanor W.  
 Lewis, Miss Lily M.  
 Lewis, Salem Lissner.  
 Liebmann, Mrs. Fanny.  
 Lincoln, The Misses.  
 Lincoln Branch of Women's Alliance.  
 Lincoln, E. E.  
 Lincoln, Mrs. L. E.  
 Lincoln, Mrs. Lucy E.  
 Lithgow, J. A.  
 Little Pilgrims' Mission Circle, Pilgrim  
   Congregational Church, Cambridge.  
 Little Workers, West Medford.  
 Lockwood, Homer.  
 Lockwood, Mrs. Maria W.  
 Lodge, Mrs. H. C.  
 Logan, H. H.  
 Long, Miss Fannie E.  
 Longley, Mr. and Mrs. James.  
 Longyear, J. M.  
 Lord, Miss Marion R.  
 Loring, Augustus P.  
 Loring, Miss Louisa P.  
 Lothrop, Miss M. B.  
 Loud, Mrs. Charles E.  
 Loud, Joseph Prince.  
 Lover of Children.  
 Lovering, Mrs. C. T.  
 Lovett, Mrs. Elizabeth R.  
 Low, David L.  
 Low, George D.  
 Lowell, Mrs. Guy.  
 Lowney, Walter M.  
 Lowry, Mrs. Edwin H.  
 Loyal Workers, Hopedale.  
 L. T.  
 Lumbermen of Boston and Vicinity.  
 Lyman, Mrs. Theodore.  
 McCarthy, Mrs. Anna M. R.  
 McDonald, Miss Jessie.  
 McGowan, Donald J.  
 McKean, Mrs. Henry P.  
 McKnight, Miss Eleanor Lawrence.  
 McMillan, Mrs. James.  
 McNeill, G. Leonard.  
 McPeake, Dr. John R. (collected).  
 Mackintosh, Mrs. H. B.  
 MacLellan, Katharine.  
 Macullar Parker Company.  
 Mandell, Mrs. George S.  
 Mandell, Mrs. S. P.  
 Mann, Mrs. R. A.  
 Manning, Miss Abby F.  
 Manning, Miss Annie F.  
 Manning, Miss Grace M.  
 "Maple-Forest" Club, Winchester.  
 Margesson, Miss J. P.  
 Marshall, Mrs. Loring L.  
 Marsters, Miss Georgie M.  
 Marston, Miss Rena G.



- Martha and Mary Guild, Congregational Church, Roslindale.
- Mason, Mr. and Mrs. Arthur E.
- Mason, Mrs. Charles Ellis.
- Mason, Miss Clara E.
- Mason, Miss Ellen F.
- Mason, Frank S.
- Mason, Miss Ida.
- Maternal Association, Dane Street Congregational Church, Beverly.
- Mattapan, 1222 Morton Street.
- Matthews, Mrs. Annie B.
- Mattice, A. M.
- May, Miss Eleanor G.
- Mayo, George H.
- M. C. M.
- M. E.
- Meagher, Dr. W. J.
- Means, Miss Emily A.
- Means, Rev. Frederick H.
- Mehaffey, George W.
- Melvin, Mr. and Mrs. James C.
- Merriam, Mrs. F.
- Merriman, Mrs. Daniel.
- Metcalf, Mrs. I.
- Meyer, Mrs. George von L.
- M. F. S.
- Miles, Edward B.
- Miller, E. L.
- Milliken, Mrs. C. J.
- Mingay, Miss Jean.
- Minot, Laurence.
- Mitchell, Miss Martha G.
- Mitchell, William L., Jr., and John Fisher.
- M. J. D.
- Moir, Miss Isabella.
- Monks, Mrs. G. H.
- Monroe, Mrs. Alice M.
- Monroe, Mrs. Charles E.
- Monteagle, Fritz J.
- Montgomery, Miss Mary A.
- Moody, Miss Emma H.
- Moore, Mrs. E. M.
- Moore, Mrs. H. E.
- Moore, Mrs. William H.
- Morandi-Proctor Co.
- Morrill, Miss Fannie E.
- Morse, Dr. Henry Lee.
- Morse, James F.
- Morse, S. G.
- Morton, Mrs. Ida M.
- Moseley, Miss E. F.
- Mowry, Mrs. L. V.
- M. P. M.
- Mullins, E. S.
- Munroe, Mrs. B. W.
- Murdock, Francis.
- Mutual Helpers, First Universalist Church, Roxbury.
- “Nahant.”
- Nash, Mrs. Bennett H.
- Nash, Mr. and Mrs. Frank K.
- N. B. S.
- Neff, Robert W.
- Neighborhood Club, Melrose.
- Neighborhood Woman's Club, Mount Vernon Congregational Church, Boston.
- Neighbors' Friendly Society, Plymouth, N.H.
- Newhall, Francis.
- “Newton Centre.”
- Ney, Edward M.
- Nichols, Mrs. Edward H.
- Nichols, Mrs. Henrietta.
- Nickerson, Miss F. S.
- Nickerson, Mrs. W. G.
- Niles, L. V., and family.
- Norcross, Grenville H.
- Norwood, Caleb J.
- Noyes, Mrs. Atherton.
- Noyes, James B.
- Nye, Mrs. Sarah H.
- O'Brien, Miss M. E.
- Old South Guild, Old South Church, Boston.
- Olney, Richard, 2d.
- Olsen, Mrs. Peder.
- O'Meara, Dr. John G.
- O. O. B. O. Club, Hyannis.
- Orlandini, Mrs. Mary F.
- Ormsdorff, Mrs. Elizabeth M.
- Otis, Mrs. William C.

Page, Edward S.  
Page, George H.  
Page, Irving H.  
Page, M. S.  
Paine, Miss Ethel L.  
Palfrey, Mrs. John C.  
Palmer, Miss Francis Kinsey.  
Palmer, Miss Gretchen A.  
Parker, Miss Annette.  
Parker, Arthur H.  
Parker, Miss Caroline D.  
Parker, Francis S.  
Parker, Mrs. Gerald L.  
Parker, Harrison.  
Parker, Miss Lester.  
Parker, Mason G.  
Parker, Mrs. Peter.  
Parker, Miss Sara S.  
Parks, Mrs. Francis R.  
Parsons, The Misses.  
Patten, Mrs. William N.  
Patten, William S.  
Patterson, C. C.  
Payson, Samuel C.  
Peabody, The Misses.  
Peabody, Mrs. A. P.  
Peabody, F. E.  
Peabody, Mrs. Francis, Jr.  
Peabody, Harold.  
Pearlman, Miss Bessie.  
Pearson, Charles H.  
Pease, Miss Elizabeth S.  
Peck, Miss Carolyn J.  
Peirce, Miss Alice F.  
Peirce, Miss Elizabeth G.  
Perkins, Miss E. A.  
Perkins, Edward C.  
Perkins, Mrs. George H.  
Perry, Arthur.  
Perry, Miss Helen.  
Peters, Mrs. George E.  
Pettingill, Mrs. U. K.  
Pfaelzer, Franklin T.  
Pfaff, Colonel Charles.  
Phelan, James J.  
Philbrick, George Dary, and brother.  
Phillips, Mrs. Anna T.  
Pierce, Miss Clara C.

Pierce, Phineas.  
Pierce, Wallace L.  
Piper, William Taggard.  
Place, Rev. Charles A.  
Platts, C. Arthur.  
Plympton, F. K.  
Pond, Mrs. Alberta.  
Poore, George W., and family.  
Porter, Mrs. Alexander S., Jr.  
Porter, Miss Emma E.  
Powers, Professor Leland T.  
Powers, Mrs. Leland T.  
Pratt, Louis M.  
Pratt, R. M.  
Pratt, Waldo E.  
Prescott, Mrs. Minnie A.  
Price, Charles K.  
Price, C. M., & Son.  
Pro Christo Society, Congregational  
Church, Brighton.  
Putnam, Miss Sarah G.

Quinby, Mrs. W. S.  
Quinlan, M. W.

Rand, Arnold A.  
Rand, James L.  
Rantoul, Miss Charlotte.  
Rantoul, Mrs. Neal.  
Read, George W.  
Read, Miss Sarah E.  
Reed, Miss Emily S.  
Reed, Miss Ida B.  
Reed, Miss Mary E.  
Reed, Mrs. Sarah A.  
"Rekrows" of Bethany Congregational  
Sunday-school, Quincy.  
Reynolds, Miss Anna T.  
Reynolds, Miss C. J.  
Reynolds, Miss Martha L.  
R. G. M.  
R. H. S.  
Rice, Edward H.  
Rice, George L.  
Rice, Mrs. George T.  
Rice, Harry L.  
Rice, Mrs. N. W.

Rice, Mrs. S. B.  
 Richard and Elizabeth.  
 Richard, Mrs. G. Fred.  
 Richards, Miss Alice A.  
 Richards, Dr. Huntington.  
 Richardson, Mrs. Caroline E.  
 Richardson, Mrs. John.  
 Richardson, Mrs. M. J.  
 Richmond, Mrs. C. C.  
 Riley, Mrs. Charles E.  
 Riley, Miss Katherine H.  
 Ripley, Mrs. George.  
 Robbins, Miss Hazel L.  
 Roberts, Mr. and Mrs. Walter H.  
 Robinson, Miss Caroline T.  
 Robinson, Miss F. M.  
 Robinson, Henry S.  
 Robinson, Mrs. Mabel Jones.  
 Robinson, Miss Sarah E.  
 Rockwell, Mrs. Edward M.  
 Rodman, Miss Emma.  
 Rogers, Miss Catherine L.  
 Ropes, Harriet and Edward J. L.  
 Ropes, Rev. W. L.  
 Ross, Charles W.  
 Ross, Henry F.  
 Rotch, A. Lawrence.  
 Rothwell, B. J.  
 Royce, F. P.  
 Royce, H. A.  
 Ruggles, Daniel B.  
 Russell, Miss Dora Walton.  
 Russell, Miss Marian.

S.

S., Mrs.

St. James Co-operative Sales, New Bedford.

Salomon, Mrs. Pauline G.

Saltonstall, John L.

Saltonstall, Mrs. R. M.

Saltonstall, Mr. and Mrs. Robert.

Sampson, Mrs. Mary W.

Sanborn, Mrs. Florence A.

Sanborn, F. C.

Sargent, Mrs. F. W.

Sargent, Mrs. H. E., and her little boy.

Sargent, Mrs. Sarah F.

Sawin, Miss Carrie A.

Sawyer, Mrs. Mary A. G.

Scanlan, Miss Eleanor H.

S. C. D.

Schermerhorn, E. O.

Schwarz, Mrs. Mary G.

Scull, Mrs. Gideon.

S. E. A.

Seabury, Miss Caroline O.

Seabury, Miss Sarah E.

Seamans, Miss S. E.

Sears, Miss E. H.

Sears, Mrs. F. R.

Sears, Mrs. George G.

Sears, Herbert M.

Sears, Jackson K.

Sears, Mrs. P. H.

Sears, Philip S.

S. E. B.

Semple, Miss Elizabeth.

Senior Love Bearers, First Baptist Church, Malden.

Serratt, William D.

"Seven Little Sisters," Newtonville and West Newton.

Severance, Mrs. P. C.

Sewall, R. L.

Seymour, Miss Martha A.

Shailer, Mrs. Mary J.

Sharp, E. H.

Sharp, Miss Elizabeth B.

Sharp, Mrs. J. C.

Shattuck, Miss G. A.

Shaw, Mrs. Charles E.

Shaw, Mrs. G. H.

Shaw, Mrs. Quincy A., Jr.

Shaw, Mrs. R. G., 2d.

Shaw, S. Parkman, Jr.

Shepard, Miss Helen L.

Shepard, Mrs. Otis.

Shepard, T. H.

Sherwin, General Thomas.

Shuman, A.

Shute, Mrs. Katharine.

Sikorsky, Mrs. V. H.

Simes, William.

Simmons, Mrs. E. E.

Simpkins, Miss M. W.





STERN VIEW, SHOWING THE OPEN AIR PERMANENT WARD



Six Little Girls in Quincy.  
 Skinner, Miss Jennie.  
 S. M. A.  
 Smith, Miss.  
 Smith, C. B.  
 Smith, Charles L.  
 Smith, Mrs. Charlotte C.  
 Smith, Miss Charlotte M.  
 Smith, Miss C. Louise.  
 Smith, Mrs. E. H.  
 Smith, F. E.  
 Smith, George A.  
 Smith, Jeremiah.  
 Smith, Jeremiah, Jr.  
 Snelling, Mrs. Howard.  
 Snelling, Mrs. R. P.  
 Snow, Daniel K.  
 Snow, Miss Rachel P.  
 Snowden, Lieutenant Commander U. S. S.  
     "Mayflower."  
 Snyder, F. S.  
 Sohier, Miss M. D.  
 Soule, Mrs. Charles C.  
 Soule, Miss J. P.  
 Southworth, Rev. Gordon A.  
 Spalding, Miss E. Gertrude.  
 Sparrow, Miss J. A.  
 Spaulding, Mrs. A. F.  
 Spaulding, G. W.  
 Spaulding, John T.  
 Spaulding, William, and friends.  
 Spaulding, William S.  
 Spear, The Misses.  
 Spear, Miss Ellen M.  
 Sperry, Mrs. M. B.  
 Spiller, Dana H.  
 Sprague, Miss Bessie A.  
 Sprague, Dr. F. P.  
 Stadmiller, F.  
 Stanley, Mrs. John L.  
 Stearns, Charles E.  
 Stearns, H. B.  
 Stearns, S. B.  
 Stebbins, Mrs. E. L.  
 Steese, Mrs. W. S.  
 Stevens, Mrs. Elizabeth R.  
 Stevens, Elizabeth W., Estate of.  
 Stevens, Francis H.  
 Stewart, Miss Sarah M.  
 Stone, Mrs. F.  
 Stone, Galen L.  
 Stone, Nathaniel H.  
 Storer, John H.  
 Storrow, James J.  
 Storrow, Mrs. James J.  
 Streeter, Mrs. Edward Clark.  
 Students of Wheaton Seminary.  
 Studley, Robert L.  
 Sumner, Mrs. Eliot.  
 Sunbeam Club, Oak Grove, Malden.  
 Sunday-schools:  
     Allston, Congregational.  
     Amherst, First Congregational.  
     Andover, Seminary.  
     Andover, South Congregational.  
     Andover, South Congregational, Inter-  
         mediate Department.  
     Andover, South Congregational, Kinder-  
         garten.  
     Andover, South Congregational, Mr.  
         Merrick's Class.  
     Andover, South Congregational, Home  
         Department.  
     Arlington, Orthodox Congregational.  
     Attleboro, All Saints, Miss Mary M.  
         Hall's Class.  
     Auburndale, Congregational.  
     Barnstable, Unitarian.  
     Beverly, Dane Street Congregational,  
         Primary Department.  
     Beverly, First Baptist.  
     Boston, Emmanuel.  
     Boston, Old South.  
     Boston, Park Street, Primary Depart-  
         ment.  
     Boston, Ruggles Street Baptist, Primary  
         Department.  
     Boston, Temple Ohabei Shalom Relig-  
         ious School.  
     Boston, Trinity.  
     Boston, Union Congregational.  
     Braintree, First Congregational.  
     Brighton, Congregational.  
     Brookline, First Parish.  
     Brookline, Harvard Congregational, In-  
         termediate Department.



Cambridge, First Congregational, Primary Department.  
 Campello, South Congregational.  
 Campello, South Congregational, Primary Department.  
 Chestnut Hill, Chestnut Hill Chapel.  
 Cliftondale, First Methodist Episcopal, Miss Mulryan's Class.  
 Clinton, Congregational.  
 Cohasset, First Parish, Unitarian.  
 Cohasset, Second Congregational.  
 Colorado Springs, Col., First Congregational, Primary Department.  
 Concord, First Parish.  
 Concord, N.H., First Congregational.  
 Danvers, Maple Street Congregational.  
 Dedham, First Parish.  
 Dorchester, Second Congregational, Mr. Beal's Class.  
 East Bridgewater, Union, Primary Department.  
 East Milton, East Congregational.  
 East Walpole, Congregational.  
 Fitchburg, Rollstone Congregational, Junior Department.  
 Greenville, N.H., Baptist, Junior Class.  
 Hamilton, Congregational, Primary Department.  
 Hanover, N.H., Church of Christ, Cradle Roll and Beginners' Class.  
 Hollis, N.H., Congregational, Primary Department.  
 Holliston, Congregational, Primary Class.  
 Hough's Neck, Union Chapel.  
 Hyde Park, First Baptist, Primary Department.  
 Hyde Park, First Congregational.  
 Lawrence, Friend Sabbath School, Beginners' Class.  
 Lawrence, Lawrence Street, Primary Department.  
 Lawrence, Trinity Congregational, Infant Department.  
 Leominster, Unitarian.  
 Lexington, Hancock.  
 Lunenburg, Congregational.  
 Lynn, Central Congregational, Primary and Beginners' Departments.  
 Malden, First Baptist, Kindergarten Department.  
 Malden, Congregational.  
 Malden, Edgeworth Chapel, Primary Department.  
 Maplewood, Congregational, Primary Department.  
 Medford, First Parish.  
 Melrose Highlands, Bible School, Miss Hodgkins' Class.  
 Middleboro, Union Soule.  
 Milford, First Congregational, Primary Department.  
 Newport, Vt., First Congregational, Primary Department.  
 Newton Centre, Unitarian.  
 Newton Upper Falls, Methodist, Primary Department.  
 Norwood, First Congregational, Kindergarten Department.  
 Philadelphia, Pa., Miss Margerum's Class.  
 Plymouth, Church of the Pilgrimage, Cradle Roll and Primary Class.  
 Portsmouth, N.H., North, Primary and Kindergarten Departments.  
 Quincy, Unitarian.  
 Randolph, First Congregational, Primary Department.  
 Roxbury, All Souls'.  
 Roxbury, Immanuel-Walnut Avenue Congregational.  
 St. Johnsbury, Vt., North Congregational.  
 Salem, Naumkeag.  
 Salmon Falls, N.H., Congregational, Miss Norcross's Class.  
 Sandwich, Congregational, Primary Department.  
 Sharon, Congregational, Primary Department.  
 Somerville, Prospect Hill Congregational, Primary Department.  
 Somerville, Union Square Presbyterian.  
 South Framingham, Grace Congregational.

Swampscott, Congregational.  
 Warren, Congregational, Class No. 6,  
 Junior Department.  
 West Medford, Congregational, Primary  
 and Intermediate Praise Service.  
 West Newton, Unitarian, Kindergarten.  
 Weymouth, First Universalist.  
 Whitman, First Congregational.  
 Williamsburg, Two Classes.  
 Winchendon, North Congregational,  
 Home Department.  
 Winchester, First Congregational.  
 Wollaston, First Baptist.  
 Sunshine Auxiliary, South Evangelical  
 Church, West Roxbury.  
 Sunshine Club, Monson.  
 Sunshine Club, West Groton.  
 Swan, Arthur R.  
 Swift, Henry M.  
 Sylvester, Edmund Q.  
 Sylvester, Mrs. E. Q., and J. S.

T.

Taber, Mrs. George.  
 Talbot, Mrs. E. F.  
 Talbot, Miss Mary P.  
 Talbot, Mrs. Thomas.  
 Talcott, Mrs. G. S.  
 Tapley, Miss Alice P.  
 Tapley, Mrs. Amos P.  
 Tarbell, Miss Katharine A.  
 Taylor, Charles H., Jr.  
 Taylor, Mrs. E. B.  
 Taylor, Mrs. E. O.  
 Teague, E. O.  
 Tenney, Mrs. W. F.  
 Thacher, The Misses.  
 Thaxter, Mrs. Mary G.  
 Thayer, Miss A. G.  
 Thayer, Eleanor Arnold.  
 Thayer, Ethel Randolph, Jr.  
 Thayer, James Bradley.  
 Thayer, Mrs. William R.  
 Thing, Mrs. Annie E.  
 Thomas, Mrs. Helen Poor, and family.  
 Thompson, The Misses.  
 Thompson, Mrs. Caroline B.  
 Thomson, Mrs. Arthur C.

Thorndike, Albert.  
 Thorp, Mrs. J. G.  
 Three Little Children in Newburyport.  
 Three Little Girls at Marblehead.  
 Thursday Whist Club and friends, Natick  
 Thurston, Miss Gertrude A.  
 Ticknor, B. H.  
 Tillinghast, Joseph J.  
 Tillinghast, Miss Ruby.  
 Tilton, John Hancock.  
 Todd, Thomas.  
 Tappan, Cushing.  
 To the Memory of C. P.  
 Tower, Miss Florence E.  
 Tower, Mrs. Richard G.  
 Towle, Mrs. George N.  
 Townsend, Miss S. Cornelia.  
 Townsend, Miss Virginia F.  
 T. R.  
 Travel Band, Congregational Church,  
 Brighton.  
 Travelli, Mrs. Emma R.  
 Travis, Mrs. A. E.  
 Tucker, Charles W.  
 Tucker, H. A.  
 Tucker, Mrs. William A.  
 Tufts, P. H.  
 Turner, C.  
 "Twins, The."  
 Twitchell, Miss Julia E.  
 "Two Friends."  
 Twombly, John Fogg.  
 Tyler, Charles H.  
 Tyler, Miss E. H.  
 Tyler, Miss E. M.  
 Tyler, Norman E.  
 Tyson, Russell.

Unitarian Ladies' Society, Leicester.

Varney, George W.  
 Varney, M. C.  
 Vass, Miss Harriet.  
 Vialle, Charles A.

W.

Wadleigh, Mrs. H. W.  
 Wadsworth, Alex. Fairfield.

Wadsworth, Mrs. O. F.  
 Waible, L.  
 Wakefield, Julius R.  
 Waldron, E. G.  
 "Walk Over."  
 Walker, Mrs. A. I. C.  
 Walker, Arthur L.  
 Walker, Grant.  
 Wallace, Mary Hamilton.  
 Walnut Hill Christian Association, Walnut  
 Hill School, Natick.  
 Walworth, Miss Harriet E.  
 Ward, Miss A. G.  
 Ward, William G.  
 Ware, Charles P.  
 Ware, Miss Mary Lee.  
 Ware, Richard C.  
 Warner, Henry E.  
 Warren, Albion W.  
 Warren, Fred E.  
 Warren, Janet (sale of wild flowers).  
 Warren, Samuel D.  
 Warren, Winslow, Jr.  
 Warren, Mrs. Winslow.  
 Wason, Mrs. Mary I.  
 Waters, Mrs. R. C.  
 Watters, Mrs. W. F.  
 Wayside Gleaners, Baptist Church, West  
 Somerville.  
 W. E.  
 Wead, Leslie C.  
 Webber, Mrs. Mary A.  
 Webster, Mrs. Anna I.  
 Webster, Persis L.  
 Weeks-Lougee School Association.  
 Welch, Francis W., and friend.  
 Weld, Mary.  
 Wellesley College Christian Association.  
 Wellington, J. D.  
 Wells, J. A.  
 Wells, Mrs. Josephine P.  
 Wentworth, Mrs. Marion H.  
 Wesson, Miss Isabel.  
 Weston, Mrs. Henry C.  
 Wheeler, Miss D. A.  
 Wheeler, Mrs. Isabella.  
 Wheeler, Miss Isabelle.  
 Wheeler, Marian E.  
 Wheelwright, J. W.  
 Whipple, Mrs. E. A.  
 White, Mrs. Bella.  
 White, Miss Eliza Orne.  
 White, Moses P.  
 Whitehouse, Mrs. F. M.  
 Whitin, Mrs. G. M.  
 Whiting, Mrs. Mary B.  
 Whiting, Mrs. S. B.  
 Whiting, Mrs. William S., and family.  
 Whitman, James H.  
 Whitman, Mrs. Russell R.  
 Whitney, Mrs. Ellerton P.  
 Whitney, J. C.  
 Whitney, Miss Kate A.  
 Whittemore, Marion, and friends.  
 Whitten, Mrs. G. R.  
 Whitwell, Mr. and Mrs. Frederick.  
 W. H. S.  
 Wiggin, Joseph.  
 Wigglesworth, Mrs. Edward.  
 Wilkins, Miss Charlotte Norris.  
 Wilkins, Katherine, and Betty Chester.  
 Wilkinson, William H.  
 Willard, Mrs. A. R.  
 Williams, Miss Adelia C.  
 Williams, Miss Alice Child.  
 Williams, Mrs. Caroline A.  
 Williams, Charles A.  
 Williams, Mrs. Jeremiah.  
 Williams, John D.  
 Williams, Miss Louise.  
 Williams, Ralph B.  
 Willie, Dexter, Roger, and Ben.  
 Willing Workers, Congregational Church,  
 Reading.  
 Wilson, Mrs. Davies.  
 Wilson, J. A.  
 Winch, Mrs. Kate R.  
 Windeler, G. H.  
 Wing, Mrs. Daniel G.  
 Winkley, Mrs. S. H.  
 Winsor, Mrs. Elizabeth.  
 Wires, Miss Evelyn M.  
 W. M. J.  
 Wollaston Friends.  
 Woman's Christian Temperance Union,  
 International, Derby Line, Vt.



Woman's Clubs:

Boston, Park Street Church.  
Charlestown, Norumbega.  
East Dedham, Tuesday Club.  
Foxboro.  
Greenville, N.H.  
Middleboro, Cabot.  
Waltham.  
Woman's Guild, St. Paul's Church, Boston.  
Woman's Guild, St. Paul's Church, Dedham.  
Woman's Home Missionary Society, First Congregational Church, Chelsea.  
Woman's Universalist Missionary Society of Massachusetts.  
Wood, Mrs. Howard M.  
Wood, Mrs. Marguerite.  
Wood, Mrs. William.  
Woodart, A. F.  
Woodman, Stephen F.  
Woodruff, Frederick O.  
Woods, Henry.  
Woods, Henry D.  
Worcester, Mrs. Elizabeth.  
W. R. C.  
Wright, Mrs. Arthur H., and friends.  
Wright, John G.  
Wrightington, Mrs. Charles W.

Wylde, John.

Wyman, F. W.

Young, Mrs. B. L.

Young, Charles A.

Young, Miss Fanny.

Young People's Christian Union, Junior Society, First Universalist Church, Roxbury.

Young People's League, Waban.

Y. P. S. C. E.:

Brighton, Congregational Church.

Campello, South Congregational Church.

Chelsea, First Congregational Church, Junior Society.

Needham, Baptist Church, Junior Society.

North Middleboro.

Passumpsic, Vt., Baptist Church.

Somerville, First Congregational Church.

West Somerville, Congregational Church.

Young Women's Christian Temperance Union, Rutland, Vt.

Zach, Max.

Zerrahn, Mrs. Franz E.

Zinn, Mrs. Margaret.

**MEMORIAL BEDS ESTABLISHED DURING THE FISCAL YEAR  
ENDING OCTOBER 31, 1909.**

<p>Nat Hammond Bed. Mr. John Hays Hammond.</p> <p>In Memory of Jeremiah Williams, 2d. Mrs. Jeremiah Williams.</p>	<p>In Memory of Florence E. Bright. Mrs. E. Gertrude Bright.</p> <p>Jordan Marsh Company Employees' Bed. In Memory of Harold Stratton Tilton. Mrs. J. O. Tilton.</p>
---	--

**CONTRIBUTORS OF GOODS, CLOTHING, BOOKS, TOYS, ETC.**

<p>Abbott, Mrs. P. W. Adams, Mrs. W. R. Alice M. Bliss Mission Circle, Winchester, N.H. Allen, Mrs. Charles E. Allen, Mrs. E. M. Allen, Mrs. O. W.</p> <p>Badger, Mrs. Abner A. Bailey, Mrs. R. H. Baldwin, Miss. Bancroft, Miss Elizabeth. Barbour, Miss Ethel S. Barden, Mrs. W. S. Barnes, Mrs. W. H. Barnett, Esther. Beach, Mrs. E. H. Beebe, Mrs. J. H. Bent, Miss S. C. Berry, H. A. Bethany Sewing Circle, Foxboro. Bingham, Mrs. J. C. Bixby, Mrs. J. F. Bliss, Mrs. E. P. Bouvé, Mrs. A. G. Bowser, Mrs. A. J. Boyd, Miss E. G. Boyd, Mrs. H. T. Boyd, Miss M. R. Boyd, Mrs. Stephen B. Bradford, Mrs. Jane W. Brett, Mrs. Avis W. Brewer, Miss E. Brown, Mrs. F. L.</p>	<p>Brown, Mr. and Mrs. Hulings C. Brown, Mrs. Joseph E. Brown, Mrs. M. A. Brown, Miss Mary E. Bryant, H. F. Buck, Mrs. William C. Burgess, Mrs. E. J. Burrage, Mrs. George D. Burton, Miss Sarah E. Butler, Miss A. S. Butts, Mrs. F. H.</p> <p>Campbell, Rev. William R. Carpenter, Miss S. Alice. Cartland, Mrs. W. H. Chamberlin, Mrs. W. W. Chandler, Mrs. I. A. Chapin, Miss I. A. Chapman, Mrs. M. O. Chase, Mrs. Percy.</p> <p>Churches:</p> <p>Allston, Congregational. Andover, South Congregational, Women's Union. Auburndale, Congregational. Boston, Union Congregational. Chelsea, First Congregational. Cohasset, First Parish. Framingham, Grace Congregational. Hyde Park, Congregational. Lenox, Congregational. Lynnfield Centre, Congregational. Mansfield, Congregational. Marblehead, First Congregational.</p>
--	---

North Brookfield, Congregational.  
 North Reading, Congregational.  
 Pittsfield, Unity, Unitarian Alliance.  
 Plymouth, Church of the Pilgrimage.  
 Plymouth, Unitarian.  
 Reading, Congregational.  
 Sharon, Orthodox Congregational.  
 Somerville, Highland Congregational.  
 Stoneham, Congregational.  
 Watertown, Phillips Congregational.  
 Westwood, Unitarian Parish.  
 Wollaston, Congregational.  
 Clarke, Mrs. Annie M. L.  
 Coe, Mrs. H. F.  
 Cogswell, Miss M. Gordon.  
 Commonwealth Laundry Co.  
 Copeland, Mrs. W. M.  
 Corne, Miss.  
 Cotting, Mrs. C. E.  
 Cracknell, Mrs. Ralph.  
 Crafts, Miss E. L.  
 Crocker, Mrs. E. C.  
 Crosby, Mrs. M. Lewis.  
 Crosby Steam Gage and Valve Company.

Dennison Manufacturing Company.  
 Dodge, Mrs. Frank.  
 Dodge, Mrs. K. W.  
 Dresser, Mrs. James.  
 Duchemin, Miss.  
 Dunbar, Miss M. E.  
  
 Edmands, J.  
 Edson, Mrs. P. O'Meara.  
 Ewart, Mrs. John.  
  
 Fay, Miss E. B.  
 Female Charitable Society, Lancaster.  
 Fenno, Mrs. S. P.  
 First Parish Benevolent Society, Meeting-  
 house Hill.  
 Fisher, Mrs.  
 "Framingham."  
 Friends in Hyde Park.  
 Friends in Medfield.  
  
 Gallagher, Mrs. P.  
 Gardner, Mrs. A. P.

Gates, Mrs. H. L.  
 Gifford, W. T.  
 Gill, Mrs. George B.  
 Gilson, Mrs. Annie, and friends.  
 Gilson, Mrs. R. F.  
 Girls' Club, Dedham.  
 Girls' Friendly Society, St. Paul's Church,  
 Boston.  
 Girls' Friendly Society, Grace Church,  
 New Bedford.  
 Gleason, Mrs. E. H.  
 Goodrich, Mrs. L. H.  
 Gooch, Mrs. J. L.  
 Gould, Mrs. W. E.  
 Goulding, Mrs. J.  
 Gray, Mrs. Edwin.  
 Gray, Mrs. Mary E.  
 Gray, Mrs. William H.  
 Green, Miss Lillian.  
 Green, Mrs. L. M.  
 Greenwood, Mrs. C. H.  
 Guild, St. Paul's Church, Boston.  
 Guild, Church of the Holy Spirit, Matta-  
 pan.

Harding, Miss C. L.  
 Harlow, Mrs. A. B.  
 Harris, Mrs. W. F.  
 Hart, Frank S.  
 Harvey, George D.  
 Haven, Mrs. E. B.  
 Hayes, James A., & Co.  
 Hayward, Mrs. A. F.  
 Hazelton, Miss.  
 Hill, Mrs.  
 Hills, Mrs. E. E.  
 Hollingsworth & Whitney Co.  
 Holloway, Mrs. W. H.  
 Holmes, Mrs. W. T.  
 Homeland Circle, Park Street Church,  
 Boston.  
 Hooper, Mrs. Susan Thayer.  
 Hornbrooke, Mrs. F. B.  
 Howe, E. W.  
 Howell, Mrs. Selah.  
 H. S. L.  
 Hudson, Mrs. E. W.  
 Humphrey, Mrs. Amos C.



Humphreys, Richard.  
Hunter, Mrs. W. D.

Jackson, Mrs. H. K.  
James, Mrs. Florence B.  
Jeffery, Mrs. W. R.  
Jenks, Miss N. S.  
Jones, Mrs. E. A.  
Jones, William S.

Kenway, Mrs. H. P.  
Kimball, Mrs. C. F.  
King, Mrs. George P.  
King's Daughters' Circles:  
Abington.  
Foxboro, Helpful.  
Harvard, Good Cheer.  
Haverhill, Golden Opportunity.  
Littleton, Forget Not.  
Shrewsbury.  
Wakefield, Inasmuch.  
Webster, Do What I Can.  
Knapp, C. R.

Ladies' Benevolent Association, Randolph.  
Ladies' Benevolent Society, First Parish,  
Hingham.  
Ladies of East Somerville.  
Ladies' Physiological Institute, Roxbury.  
Ladies of St. John's Episcopal Church,  
Newtonville.  
Ladies of South Evangelical Church, West  
Roxbury.  
Lamrock, Mrs. F. H.  
Lansing, Mrs. L. S.  
Lee, Mrs. George C.  
Lend-a-Hand Clubs:  
Boston, 1874.  
Boston, John Howard, Bulfinch Place  
Church.  
Framingham.  
Hingham, First Parish.  
South Hingham.  
Libbey, Mrs. Mary T.  
Linehan, Mrs. James J.  
Long, Miss E. A.  
Low, Mrs. Oscar.

Luce, Mrs. F. L.  
Lumb, Mrs. W.

Maternal Department, Immanuel-Walnut  
Avenue Church, Roxbury.

May, Mrs. H. E.  
Maynard, Mrs. H. F.  
McKee, Mrs. Margaret.  
McKissock, Mrs. William.  
Miller, Mrs. Daniel C.  
Miller, Mrs. F. W.  
Miller, H.  
Monson, Mrs. T. L., Sr.  
Morand, Mrs. L. H.  
Mosman, Mrs.  
Murphy, A. L.

Nash, A. H.  
Newhall, Mrs. M. A.

Ong, Mrs. E. W.

Palmer, Dr. Anna C.  
Parish Aid Society, Church of Our Sav-  
iour, Longwood.  
Parker, Clinton.  
Parks, Mrs. Albert M.  
Paul, Mrs. I. F.  
Phillips, A. M.  
Pierce, Miss E. Annie.  
Pierce, Mrs. J. M.  
Pierce, S. S., Co.  
Pool, Mrs. C. R.  
Pratt, Miss M.  
Pray, Mrs. F. W.  
Proctor, Mrs. T. S.  
Purdie, Mrs. G. A.  
Putnam, Mrs. G. F.

Ramsdell, Mrs. Hattie C.  
Reed, Miss Addie A.  
Reed, Mrs. J. R.  
Revere Sugar Refinery.  
Richardson, Miss Florence E.  
Robinson, Miss.  
Robinson, Mrs. Benjamin A.  
Rodman, Miss.  
Rude, Mrs. E. G.

Russell, Mrs. C. L.  
 Russell, Mrs. G. W.  
  
 Sayer, Mrs. J. E.  
 Senior Love Bearers, First Baptist Church,  
 Malden.  
 Setchell, Laura.  
 Share, George K.  
 Shoemaker, Mrs. C. H.  
 Silver, Beatrice Winifred.  
 Sise, Mrs. Lyman.  
 Slocum, Thomas W.  
 Smith, Mrs. E. A.  
 Smith Premier Typewriter Co.  
 Snelling, Mrs. H.  
 Southworth, Rev. G. A.  
 Sprague, Dr. F. P.  
 Squire, Miss Katharine.  
 Starbird, L. D.  
 Stebbins, Mrs. G. B.  
 Steimle, Mrs. Louise A.  
 Stillman, Mrs. P. S.  
 Sullivan, Mrs. Michael J.  
 Sunday-schools:  
   Attleboro, All Saints', Miss Mary M.  
   Hall's Class.  
   Campello, South Congregational, Mrs.  
   Rufus Keith's Class.  
   Stoneham, Congregational, Dean Class.  
   Whitman, Congregational, W. D. T.  
   Club.  
 Swift, Eliza.  
  
 Thursday Whist Club, Natick.  
 Thurston, Miss G. R.  
 Thurston, Rev. J. R.  
 Tillinghast, Mrs. William H.  
 Tisdale, A. M.  
 Titts, Miss Edith G.  
 Torrey, Mrs. F. L.  
 Tower, Miss Bessie.  
 True, Mrs. H. A.  
  
 Unitarian Alliance, Unitarian Church,  
 Pittsfield.  
 Unitarian Sewing Circle, Framingham.  
 Upham, Mrs. R. H.  
  
 Valentine, Miss M. P.  
 Van Voorhis, Mrs. G. H.  
 Vass, Miss H.  
 Virgin, Miss E. M.  
 Visiting Nurse Association, Norwood.  
  
 Wadsworth, Mrs. M. W.  
 Wait, Mrs. M. E.  
 "Wakefield."  
 Walker, M. W.  
 Walnut Street, Brookline.  
 Warren, Miss M.  
 W. D. T. Club, Congregational Sunday-  
   school, Whitman.  
 Webster, E. S.  
 Welch, Mrs. Charles.  
 Wells, Miss M. T.  
 Wetherald, James T.  
 Wheelwright, J. W.  
 Whipple, F. A.  
 Whipple, Mrs. Sherman L.  
 Whittemore, Mrs.  
 Whittemore, Marion.  
 Wight, Mrs.  
 Wilkins, Mrs. E. E.  
 Williams, E. F.  
 Williams, Mrs. Moses, Jr.  
 "Winchester."  
 Woman's Guild, St. Paul's Church, Boston.  
 Woman's Guild, St. Paul's Church, Ded-  
   ham.  
 Woman's Social Alliance, Northboro.  
 Woman's Union, South Congregational  
   Church, Andover.  
 Women's Alliance, Roslindale.  
 Women's Christian Temperance Union,  
   Wellesley Hills.  
 Women's Clubs:  
   Cambridge, Threadneedle.  
   Greenville, N.H.  
   Hudson, Tuesday.  
   Waltham.  
 Wood, Mrs. Fernando H.  
  
 Young, Miss.









THE BOSTON FLOATING HOSPITAL

# The Boston Floating Hospital.

SEVENTEENTH ANNUAL REPORT.

2

Boston, June, 1911





# THE BOSTON FLOATING HOSPITAL.

---

## Members of the Corporation.

Miss ABBY A. BRADLEY.

WILLIAM H. BRAINERD.

GORHAM BROOKS.

ALLSTON BURR.

FREDERIC H. CURTISS.

ERNEST B. DANE.

FRANK A. DAY.

SAMUEL H. DURGIN, M.D.

ALLAN FORBES.

CHARLES P. GREENOUGH.

HENRY S. GREW, 2d.

N. PENROSE HALLOWELL.

ROBERT W. HASTINGS, M.D.

CHARLES P. JAYNES.

CHARLES W. JAYNES.

GEORGE C. LEE.

CHARLES T. MAIN.

Rev. HAROLD MARSHALL.

WILLIAM S. PATTEN.

FRANCIS PEABODY, JR.

EDWARD W. POPE.

HENRY B. SAWYER.

WILLIAM H. SLOCUM.

NATHANIEL H. STONE.

RUFUS B. TOBEY, Founder of the Hospital.

EDWARD R. WARREN.

# The Boston Floating Hospital, 1910.

OFFICE, 54 DEVONSHIRE STREET, BOSTON.

## Board of Trustees.

EDWARD R. WARREN, *Chairman.*

JAMES W. AUSTIN.  
WILLIAM H. BRAINERD.  
GORHAM BROOKS.  
ALLSTON BURR.  
FREDERIC H. CURTISS.

ERNEST B. DANE.  
SAMUEL H. DURGIN, M.D.  
ALLAN FORBES.  
CHARLES W. JAYNES.  
GEORGE C. LEE.

CHARLES T. MAIN.  
WILLIAM S. PATTEN.  
EDWARD W. POPE.  
HENRY B. SAWYER.  
WILLIAM H. SLOCUM.

## Executive Committee.

EDWARD R. WARREN, *Chairman.*

WILLIAM H. BRAINERD.  
EDWARD W. POPE.

ERNEST B. DANE.  
WILLIAM H. SLOCUM.

## Clerk.

WILLIAM H. BRAINERD.

## Treasurer.

GEORGE C. LEE, 44 State Street, Boston.

## Manager.

G. LORING BRIGGS, Office, 54 Devonshire Street.

## Consulting Staff.

CHARLES P. PUTNAM, M.D.

GEORGE W. GAY, M.D.

ROBERT W. HASTINGS, M.D.

## Visiting Staff.

HENRY I. BOWDITCH, M.D., *Chairman.*  
WILLIAM E. FAY, M.D.

RICHARD M. SMITH, M.D., *Secretary.*  
FRITZ B. TALBOT, M.D.

JAMES HERBERT YOUNG, M.D., *Assistant Visiting Physician.*

## Auxiliary Staff.

DANA W. DRURY, M.D., *Otologist.*  
JAMES S. STONE, M.D., *Surgeon.*  
ARTHUR C. JELLY, M.D., *Mental Diseases.*

ROBERT G. LORING, M.D., *Ophthalmologist.*  
LAWRENCE J. RHEA, M.D., *Pathologist.*  
JOHN HENRY BUFFORD, M.D., *Dermatologist.*

FREDERIC W. HOWE, *Director Food Laboratory.*

## Resident Physician.

HENRY C. MARBLE, M.D.

## Senior House Officers.

CHARLES H. LAWRENCE, JR., M.D.

OWEN N. DAGES, M.D.

## Junior House Officers.

ERNEST H. FALCONER.  
YATES M. FAISON.

HENRY E. UTTER.  
CHARLES N. MEADER.

## Senior Externe.

ARTHUR A. HOWARD, M.D.

## Junior Externe.

THOMAS E. CUNNINGHAM, JR.

## Medical Assistants.

G. K. ALLISON.  
SAMUEL M. PEARL.  
Miss ELEANOR M. SLATER.

ROBERT W. KERR.  
LOUIS LAZARUS.  
CLIFTON L. BUCK.

JOHN E. DWYER.

## Chief of Food Laboratory.

ROBERT B. HUNT.

## Bacteriologist.

ARTHUR I. KENDALL, Ph.D.

## Superintendent of Nurses.

Miss SARAH A. EGAN.

## Night Superintendent of Nurses.

Miss HILDA O. LAWSON.

## Superintendent of Day Patients' Deck.

Miss IDA A. FARMER.



# The Boston Floating Hospital, 1911.

OFFICE, 54 DEVONSHIRE STREET, BOSTON.

## Board of Trustees.

EDWARD R. WARREN, *Chairman.*

JAMES W. AUSTIN.  
WILLIAM H. BRAINERD.  
GORHAM BROOKS.  
ALLSTON BURR.  
FREDERIC H. CURTISS.

ERNEST B. DANE.  
SAMUEL H. DURGIN, M.D.  
ALLAN FORBES.  
CHARLES P. JAYNES.  
GEORGE C. LEE.

CHARLES T. MAIN.  
EDWARD W. POPE.  
HENRY B. SAWYER.  
WILLIAM H. SLOCUM.

---

## Executive Committee.

EDWARD R. WARREN, *Chairman.*

WILLIAM H. BRAINERD.  
EDWARD W. POPE.

ERNEST B. DANE.  
WILLIAM H. SLOCUM.

## Clerk.

WILLIAM H. BRAINERD.

## Treasurer.

GEORGE C. LEE, 44 State Street, Boston.

## Manager.

G. LORING BRIGGS, Office, 54 Devonshire Street.

## Consulting Staff.

CHARLES P. PUTNAM, M.D.  
CHARLES W. TOWNSEND, M.D.

GEORGE W. GAY, M.D.

ROBERT W. HASTINGS, M.D.  
JOHN LOVETT MORSE, M.D.

## Visiting Staff.

HENRY I. BOWDITCH, M.D., *Chairman.*  
WILLIAM E. FAY, M.D.

RICHARD M. SMITH, M.D., *Secretary.*  
FRITZ B. TALBOT, M.D.

JAMES HERBERT YOUNG, M.D.

## Auxiliary Staff.

DANA W. DRURY, M.D., *Otologist.*  
JAMES S. STONE, M.D., *Surgeon.*  
BETH VINCENT, M.D., *Assistant Surgeon.*  
ARTHUR C. JELLY, M.D., *Mental Diseases.*  
EDWIN H. PLACE, M.D., *Contagious Diseases.*

ROBERT G. LORING, M.D., *Ophthalmologist.*  
WILLIAM T. COUNCILMAN, M.D., *Pathologist.*  
JOHN HENRY BUFFORD, M.D., *Dermatologist.*  
ARTHUR I. KENDALL, Ph.D., *Bacteriologist.*  
FREDERIC W. HOWE, *Director Food Laboratory.*

## Acting Resident Physician.

EDWARD A. KNOWLTON, M.D.

## Chief of Food Laboratory.

ROBERT B. HUNT.

## Bacteriologist.

DR. ARTHUR I. KENDALL, Ph.D.

## Superintendent of Nurses.

Miss SARAH A. EGAN.

## Night Superintendent of Nurses.

Miss LONA A. WESTOVER.

## Superintendent of Day Patients' Deck.

Miss IDA A. FARMER.

## CONTRIBUTIONS TO GENERAL EXPENSE.

Contributions should be sent to GEORGE C. LEE, Treasurer, 44 State Street, Boston, or to the office of THE BOSTON FLOATING HOSPITAL at 54 Devonshire Street, Boston.

A WARNING IS GIVEN TO THE PUBLIC TO GIVE TO NO SOLICITOR OR CANVASSER, AS NONE IS EMPLOYED, AND IT IS ASKED THAT ALL PAYMENTS BE SENT DIRECT TO THE TREASURER OR TO THE HOSPITAL OFFICE.

## NAMED DAYS AND NIGHTS.

It has long been the custom of this Hospital to allow to individuals or organizations the privilege of giving a name to a day or night, either as a memorial or to specialize the donor's interest in the work. The price for such privilege is \$150 for a day, \$100 for a night, and, where desired and possible, the same date may be reserved by the donor each year.

## MEMORIAL BEDS.

Persons or organizations desiring a more permanent form of memorial may avail themselves of the privilege of giving a name to a bed for a period of five years on payment of \$250; and this privilege is continued for a like term on payment of an additional \$250. A bronze tablet indicates the name of the bed and the donor, and forms a perpetual remembrance of the gift.

## VISITORS.

While the Hospital is in commission during the summer, the boat returns to the pier at North End Park every afternoon at 4.30 (Sundays included), when visitors are always welcome to inspect the Hospital and see how the work is conducted.

## LINEN.—PRINTED MATTER.

The Hospital is in great need of large supplies of old clean linen and cotton rags, such as worn-out table-cloths, napkins, white underclothing, towels, sheets, pillow-cases, etc. In the care of the very sick children intrusted to us we use quantities of this material.

Tags to be used in expressing bundles, boxes, or barrels, will be furnished.

Copies of the Annual Report, descriptive printed matter, and picture puzzles will be sent upon request.

---

## FORM OF BEQUEST.

I give and bequeath to The Boston Floating Hospital (incorporated) the sum of .....dollars to be applied to the uses of said corporation.







DAY PATIENTS' DECK (Capacity 130 patients; 130 mothers)



# THE BOSTON FLOATING HOSPITAL.

SEASON OF 1910.

---

## INTRODUCTION.

It gives me great pleasure to present this report to the public, having been connected with The Boston Floating Hospital for fifteen of the sixteen years of its existence.

The demand which brought us into existence was the necessity for the relief of the children of the poor in the intense heat of summer. Our first arrangements were but little different from those for the ordinary day excursions. We started by hiring a barge for one day each week, increasing this service as the contributions warranted. Four years later we bought this barge and refitted it for hospital use. Meanwhile our organization had grown from volunteer service to a paid corps of nurses and an organized medical staff. The next important steps were twenty-four hour treatment, the insistence that our nurses should be graduates of some training school, and the establishment of a post-graduate course of instruction with diplomas.

The splendid bequest of Mrs. Potter made a new boat possible in 1906, with accommodations for 125 permanent and 125 day patients, in place of the total of about 100 which could be cared for comfortably on the old boat. With the new boat and its more nearly adequate facilities the administration has improved, better medical records have been devised, and are not only in such shape that they may be easily consulted by physicians throughout the year, but have served in several instances as models for other institutions; and our methods have been carried by our certificated doctors and nurses to distant parts of the world. We annually have nurses from points as far distant as St. Louis, Minneapolis, Montreal, and New Orleans; and they have gone out from us to such varied services as positions in New Zealand, The American Hospital at Rome, families among the nobility of England, as well as into innumerable families in our own country.

The medical treatment has progressed with the advance in other lines. This year we instituted the use of breast milk, which we shall continue in

a larger way next year. The bacteriological work which we have conducted for some years was increased by the employment of Dr. Arthur I. Kendall, through the courtesy of the Harvard Medical School. In 1911 we shall extend the work by giving Dr. Kendall two assistants. Our Medical Staff felt so certain of the results to be obtained that they personally raised most of the funds for this work outside our regular contributions, and the results have justified their faith and the generosity of the special contributors.

The season of 1911 will open with better co-ordination of the work in financial, relief, medical, and scientific lines. As Trustees, we endeavor that each dollar expended shall accomplish all that is possible for it to do, and that the progressive standard shall be maintained and our work enlarged as fast as our public provides the funds. The reports and statistics following will be of interest, and are commended to the friends of the work.

(Signed) WILLIAM H. BRAINERD,  
*Clerk.*



## REPORT OF THE MANAGER.

Every charitable organization dependent upon the contributions of the public must make report through a financial statement of its receipts and expenditures, but underlying all this there should be given to the public, if possible, some conception of the spirit in which the work is carried on. This report has distinct parts: one concerns the manner in which its benefits are carried to those for whom the work is organized and conducted; the other concerns most vitally a true accounting and letting in of the light on the methods employed in bringing out the results on which the money is spent.

It is on the writer's mind that those who intrust their money to this Hospital to be spent should feel a thorough reliance on those who, in the literal spirit of Trustees, conserve the funds to the greatest possible extent which business-like methods will permit.

The writer, in his effort to carry out the policy of the Trustees, has had the great advantage of the skilled service of the auditing department of the Stone & Webster Management Association, and each year shows a decided improvement in accounting methods and in the handling of supplies along the lines of the best practice in public service corporations. We cordially invite business men and others to inspect the methods of the purchase of supplies, their handling and issue, both in the wards of the Hospital and in the other parts of our ship.

We pay fair wages and properly feed employees who must be thorough and diligent, each in his or her own part, in carrying out the spirit of the system. This, in the long run, merits the hearty approval and indorsement of practical people who wish that the money given to a charity shall accomplish the end they have in mind when the gift is made.

Our institution is young as compared with other of Boston's well-known charities. Our endowment brings us at present an income of only about 2 per cent. of our annual expense. Through the anxious years when the founders of this Hospital were proving the value of their experiment, it was natural that practical people should hesitate to make payment of any large endowment sums until the permanency and fixed value of the work should be assured. Now that we possess property assuring permanency, with a reputation built up not alone along lines of professional and scien-

tific usefulness, but also along business lines, it should appeal to those who are selecting objects for their favor in the bestowal of funds for permanent endowment.

Those concerned in the administrative functions of the Hospital should certainly conduct themselves in a true spirit of open-minded co-operation. In no hospital in the world is that more necessary than in an institution which includes within its scope the detail of the every-day life of the efficient nurse, doctor, and general employee on board a ship. I can commend most emphatically this spirit among those who filled the principal administrative positions on the ship during the season, most of whom have served us through two or more seasons and proved their value.

I can safely say that the last season marked the greatest advance in the co-operation of the medical and administrative departments thus far made. For this we are most deeply indebted to the unvarying courtesy, patience, and appreciation of the Visiting Staff, the Resident Physician, and the House Officers.

All honor is due the efficient corps of nurses who upheld the best traditions of the work in the care of the sick children in our charge. These were organized under Miss Sarah A. Egan as Superintendent of Nurses and Miss Hilda O. Lawson as Night Superintendent.

It is thought that the intelligent people of Boston have an accurate idea of the peculiar position of this Hospital in the community. It stands unique in that it is entirely an emergency hospital, meeting the untoward conditions to which the children of the poor are subjected during the hot weather.

During the past three years we have grown to believe that we should not be too dependent on agents of other organizations for information about our patients and the families from which they come. Careful observation in 1908 laid the ground-work for the beginning in 1909 of what we call "on shore" duty. In that year we were assisted by another organization which assigned three nurses to our "on shore" work. The reports of these nurses were of such help to our doctors in the treatment of their patients that for the season of 1910 we employed Miss Helen B. Fenton, formerly connected with the Massachusetts General Hospital, who did faithful and efficient work, assisting particularly in the cases of day patients by seeing to it that their food and treatment, when they returned home for the night, did not destroy all the gain they had made during the day.

This work as carried on has not entailed elaborate or expensive reports, the value of which would be greater in hospitals in operation throughout



the year than in our three months' emergency work. We expect to continue this work as our conditions call for it.

And so, at the risk of seeming to lack sentiment and of displaying too much cold-blooded business method, we have gone on perfecting and improving the work of our institution along well-defined lines consistent with the faithful expenditure of the funds which have been intrusted to us. Until this Hospital has cleared all its debt, has established itself on an even more definite working basis than at present, and has behind it sufficient endowment to provide for at least half the income for its annual current expenses, it will be well for the Hospital, even at the risk of criticism, to adhere to its special line of work, receiving patients from all other institutions and thus far co-operating with and helping them in what they may be trying to do.

We desire to thank most heartily the large number of business concerns who have made gifts and concessions to our work during the past year.

In closing my report for the season, I wish to express to the friends of the institution how much we have been indebted to the newspapers of Boston and other places for their hearty support of our work and the great help they have given us in making known our necessities as well as our successes. In connection with my duties as manager I come in close contact with the reporters of the various newspapers, as well as with many special magazine writers, and I cannot let the opportunity pass without stating my sincere appreciation of the pleasant friendships I have made through understanding the cordial good-heartedness that these workers for the public weal have shown in their untiring loyalty in personally doing all in their power to help our work.

Respectfully submitted,

(Signed) G. LORING BRIGGS,

*Manager.*



## REPORT OF THE RESIDENT PHYSICIAN.

The season of 1910 has been one of advanced effort and marked success along medical lines. The desire of the Visiting Staff for the solution of problems, new and old, furnished the keynote of the season's work, and this desire was met with a spirit of unusual enthusiasm and willingness for hard, concerted endeavor on the part of the house staff.

The *personnel* of the Hospital Staff was all that could be desired. Their hearty co-operation and consistent help in carrying out the orders of the Visiting Staff merit and have my sincere appreciation.

A new position has been added, that of Junior Externe, and with his help the work on the Day Patients' deck was far superior to that of any previous year. This position should be continued, in order that the standard may be maintained.

The co-operation of the Milk and Baby Hygiene in opening the Sun Court Street Station so that mothers could obtain milk for their babies at 4.30 P.M. for the night, did much to supplement this phase of the work, and it was a matter of gratification to us that we could reciprocate by giving special training and instruction to one of the nurses of their organization, who later took charge of a milk station.

The research work which was begun in the summer of 1909 was greatly extended this season under Dr. Arthur I. Kendall as Bacteriologist, who gave to it the benefits of his extended knowledge, gained by years of careful laboratory work. Reports on some of the results of this work have been published in the *Boston Medical and Surgical Journal*, and also as a monograph by our Visiting Staff. The House Staff is indebted to Dr. Kendall for his great helpfulness in their work, and I want to express my personal thanks for the opportunity he afforded staff and nurses for the observation of research work.

The use of breast milk was inaugurated this season. About four quarts were procured daily, and many feeble infants owe their lives directly to its use. I believe this work to be absolutely necessary for the reduction of the death-rate, and Mrs. Henderson, the nurse who had charge of the collection of the milk, deserves high praise for a successful accomplishment that in other institutions has been deemed impossible.

A "follow up" system has been instituted, with Miss Fenton in charge. The work has been unique as related to our Hospital, and has been of great

assistance to the Medical Staff. Miss Fenton set a high standard, and if the work is enlarged and extended, as I trust it may be, substantial results will be obtained.

The system of charts and records has been completely reorganized, and we now have a more useful and comprehensive set of records than ever before.

The ventilation system has been the subject of continued study, with the view of giving to the babies the best possible atmospheric conditions. The boat has gone out into mid-stream every hot night, thus spending at least eighteen hours away from the dock. In this way better ventilation and, from a medical viewpoint, far better treatment have been available. I feel that this should be an established custom.

A consideration of these facts will explain to some extent the reduction of the mortality from 37 per cent. in 1909 to 27 per cent. in 1910,—a record which places the Hospital in the forefront of institutions for the treatment and cure of the diseases of childhood.

I desire to express my hearty and deep appreciation of the helpful cooperation of the Manager, the Superintendent of Nurses, the heads of the different departments on the boat and their respective forces, in the work which I have endeavored to do during the past year. Without this cooperation the work of the Hospital would have been successful, but the work of the Resident Physician would have been less satisfactory and far less pleasant.

The Staff is much indebted to Dr. Rosenau, of the Harvard Medical School, for the use of the Laboratory and for many courtesies extended in connection with the research work; to the New England Hospital for Women and Children, Massachusetts General, Boston City and Massachusetts Homœopathic Hospitals for ambulances on the closing day of the season.

Throughout the season I have been sustained and encouraged by the active sympathy of the members of the Visiting Staff, and I cannot adequately express to them and to the Trustees my gratitude for being permitted a share in the work of what I believe to have been the most successful season of The Boston Floating Hospital.

Following will be found statistics giving the detail of operations for the year, a study of which is commended to those interested.

(Signed) HENRY CHASE MARBLE,  
*Resident Physician.*

## STATEMENT OF THE VISITING STAFF.

Besides the work of the Hospital being maintained on its usual high plane, several innovations were instituted for the last year. Through the kindness of certain friends of the institution and the courtesy of the Harvard Medical School Department of Preventive Medicine, we were able to establish a well-equipped and manned Bacteriological Laboratory. This department thoroughly satisfied the Staff as to the possibilities of important research at our doors, and, we are glad to say, will add to the interest and value of the coming season by further plans of investigation.

The other most important advance was the procuring of breast milk for our patients. The Trustees of the Hospital are to be thanked for this, as without their aid and guidance this most important food could not have been obtained in the gratifying amounts we received.

The unusually efficient House Staff of last year we trust will be followed by as good a group of young men this year, and the Staff are looking forward to an interesting and valuable summer.

(Signed) HENRY I. BOWDITCH, M.D.,  
*Chairman of the Visiting Staff.*







WARD A. PERMANENT PATIENTS (Five similar wards, total capacity, 130 patients)

## PERMANENT PATIENTS, 1910.

*Number of Patients, 462.*

### LOCALITIES FROM WHICH THEY CAME.

Arlington . . . . .	1	Haverhill . . . . .	1
Boston:		Hudson . . . . .	1
City Proper . . . . .	120	Hyde Park . . . . .	2
Allston . . . . .	4	Lawrence . . . . .	1
Brighton . . . . .	8	Lynn . . . . .	10
Charlestown . . . . .	34	Malden . . . . .	18
Dorchester . . . . .	17	Medford . . . . .	1
East Boston . . . . .	30	Medford, West . . . . .	2
Jamaica Plain . . . . .	5	Melrose . . . . .	2
Mattapan . . . . .	3	Milton . . . . .	2
Roxbury . . . . .	59	Needham Heights . . . . .	1
Roslindale . . . . .	5	Newton . . . . .	4
South Boston . . . . .	38	Randolph . . . . .	1
	323	Reading . . . . .	1
Braintree . . . . .	2	Revere . . . . .	4
Brockton . . . . .	1	Salem . . . . .	1
Brookline . . . . .	7	Saugus . . . . .	1
Cambridge:		Somerville . . . . .	7
City Proper . . . . .	22	Tewksbury . . . . .	1
East Cambridge . . . . .	4	Waltham . . . . .	2
North Cambridge . . . . .	4	Watertown . . . . .	5
Cambridgeport . . . . .	2	Winchester . . . . .	1
	32	Woburn . . . . .	7
Canton . . . . .	1	Wollaston . . . . .	1
Chelsea . . . . .	9		
Dedham . . . . .	2	Total . . . . .	462
Everett . . . . .	7		

### AGES OF PERMANENT PATIENTS.

Under one year . . . . .	355	77%
Over one year . . . . .	107	23%
	462	100%
Total . . . . .		



CONDITION OF PERMANENT PATIENTS ON DISCHARGE.

Relieved . . . . .	275	59.5%
Unrelieved . . . . .	28	6. %
Dead . . . . .	127	27.5%
Discharged to other hospitals . . . . .	2	.5%
Discharged against advice . . . . .	30	6.5%
	<hr/>	<hr/>
Total . . . . .	462	100%

26 cases were moribund on admission, that is, died within forty-eight hours, or —20.5%.

Number of patients . . . . .	462
Number of days' treatment . . . . .	7,519
Average number of days per patient . . . . .	16.1

DISEASES OF PERMANENT PATIENTS.

Abscess of Back . . . . .	1	Empyema . . . . .	4
“ of Buttock . . . . .	1	Epilepsy. . . . .	1
“ of Scalp . . . . .	1	Feeding:	
“ Submaxillary . . . . .	1	Improper . . . . .	27
Adenoids . . . . .	1	Regulation of . . . . .	58
Anæmia with Enlarged Spleen . . . . .	1	Fistula in Ano . . . . .	1
Arrested Mental Development . . . . .	1	For Observation . . . . .	3
Bronchitis:		Furunculosis . . . . .	3
Acute . . . . .	45	Hemorrhage, Intestinal . . . . .	1
Chronic . . . . .	13	Hernia, Inguinal . . . . .	2
Tubercular . . . . .	2	Hordeolum . . . . .	1
Burn of Ear . . . . .	1	Hydrocephalus . . . . .	1
Cardiac Disease, Congenital . . . . .	2	Idiocy, Mongolian . . . . .	1
Cellulitis of Scalp . . . . .	3	Impetigo Contagiosa . . . . .	1
Conjunctivitis . . . . .	4	Inanition . . . . .	4
Convulsions (without known cause) . . . . .	5	Indigestion:	
Coryza, Acute . . . . .	8	Gastric, Acute . . . . .	19
Cretinism . . . . .	1	“ Chronic . . . . .	3
Debility . . . . .	2	Gastro-intestinal . . . . .	52
Decubitus . . . . .	1	Intestinal, Acute . . . . .	64
Diarrhœa:		Chronic . . . . .	25
Infectious . . . . .	85	Infantile Atrophy. . . . .	7
Fermental . . . . .	15	Jugular Vein (Dehiscent) . . . . .	1
Initiative . . . . .	1	Laryngismus . . . . .	2
Nervous . . . . .	1	Mania (post-infectious) . . . . .	1
Diphtheria:		Mastoid (post-operative) . . . . .	1
Aural . . . . .	1	Measles . . . . .	2
Laryngeal . . . . .	1	Meningitis:	
Nasal . . . . .	2	Cerebro-spinal . . . . .	3
Eczema . . . . .	4	Chronic . . . . .	1

Pneumococcus . . . . .	3	Purpura, Hemorrhagica . . . . .	1
Streptococcus . . . . .	1	Prematurity . . . . .	9
Tubercular . . . . .	3	Prolapse of Rectum . . . . .	2
Meningocele . . . . .	1	Prostration, Heat. . . . .	1
Myocarditis . . . . .	2	Pyelitis . . . . .	4
Nasopharyngitis . . . . .	35	Pyelonephritis . . . . .	1
Nephritis . . . . .	2	Rachitis . . . . .	4
Otitis Media . . . . .	143	Scorbutus . . . . .	1
Paralysis, Cerebral . . . . .	1	Septicæmia . . . . .	3
Pediculosis. . . . .	2	Septic Intertrigo . . . . .	1
Peritonitis, Tubercular . . . . .	3	Stomatitis . . . . .	2
Pertussis . . . . .	2	Syphilis, Congenital. . . . .	11
Pharyngitis . . . . .	3	Tonsillitis:	
Phymosis . . . . .	2	Acute . . . . .	1
Pleurisy:		Chronic . . . . .	1
Acute . . . . .	1	Tuberculosis:	
With Effusion . . . . .	1	Hip . . . . .	1
Pneumonia:		Knee . . . . .	1
Broncho . . . . .	17	Phthisis . . . . .	13
Lobar . . . . .	35	Tumor of Cheek . . . . .	1
Terminal . . . . .	1	Typhoid Fever . . . . .	1
Tubercular . . . . .	2	Urticaria . . . . .	1
Unresolved . . . . .	5	Vaccinia . . . . .	1
Wandering . . . . .	1	Weaning . . . . .	1
Poliomyelitis, Acute Anterior . . . . .	1	Total . . . . .	823

## DAY PATIENTS, 1910.

Total number of patients . . . . .	929
Total number of trips . . . . .	5,702
Total number of days . . . . .	79

### AGES OF DAY PATIENTS.

Number of patients under one year . . . . .	493	55.2%
"    "    between one and two years . . . . .	222	25 %
"    "    between two and three years . . . . .	90	10 %
"    "    over three years . . . . .	89	9.8%
	894	100%

### CONDITION ON DISCHARGE.

Relieved . . . . .	620	66.7%
Unrelieved . . . . .	96	10.3%
To wards . . . . .	195*	21 %
Contagious . . . . .	15	1.7%
For discourtesy . . . . .	2	.2%
Dead . . . . .	1	.1%
	929	100%

### Number of patients making:

1 trip . . . . .	284	24 trips . . . . .	3
2 trips . . . . .	137	25 " . . . . .	1
3 " . . . . .	72	26 " . . . . .	3
4 " . . . . .	63	27 " . . . . .	1
5 " . . . . .	48	28 " . . . . .	2
6 " . . . . .	38	29 " . . . . .	1
7 " . . . . .	33	30 " . . . . .	3
8 " . . . . .	25	31 " . . . . .	4
9 " . . . . .	16	33 " . . . . .	1
10 " . . . . .	16	34 " . . . . .	1
11 " . . . . .	15	35 " . . . . .	2
12 " . . . . .	17	37 " . . . . .	1
13 " . . . . .	13	38 " . . . . .	3
14 " . . . . .	16	40 " . . . . .	2
15 " . . . . .	13	42 " . . . . .	1
16 " . . . . .	4	43 " . . . . .	1
17 " . . . . .	9	44 " . . . . .	1
18 " . . . . .	6	50 " . . . . .	1
19 " . . . . .	7	53 " . . . . .	7
20 " . . . . .	9	55 " . . . . .	2
21 " . . . . .	4	65 " . . . . .	1
22 " . . . . .	3	68 " . . . . .	1
23 " . . . . .	3		894

\* Some day patients discharged to the wards returned as day patients (convalescing), and were discharged from the Day Patients' Deck, relieved, at some later period, hence some cases count twice.



DISEASES OF DAY PATIENTS.

Anæmia . . . . .	1	Malaria . . . . .	1
Anterior Poliomyelitis:		Malnutrition . . . . .	10
Acute . . . . .	1	Marasmus . . . . .	2
Chronic . . . . .	7	Measles . . . . .	6
Bronchitis:		Meningitis Streptococcus . . . . .	1
Acute . . . . .	3	Myocarditis . . . . .	2
Chronic . . . . .	39	Molluscum Contagiosum . . . . .	1
Cellulitis . . . . .	3	Nasopharyngitis . . . . .	7
Congenital Heart Disease . . . . .	1	Neurasthenia . . . . .	1
Congenital Hip Disease . . . . .	1	No Disease . . . . .	17
Conjunctivitis, Catarrhal . . . . .	2	Ophthalmia Neonatorum . . . . .	1
Constipation . . . . .	20	Otitis Media:	
Contusions . . . . .	1	Acute . . . . .	39
Debility . . . . .	92	Chronic . . . . .	19
Diarrhœa:		Paralysis:	
Fermental . . . . .	3	Facial . . . . .	1
Infectious . . . . .	19	Post-diphtheritic . . . . .	2
Diphtheria:		Paraphymosis . . . . .	1
Laryngeal . . . . .	1	Pediculi:	
Nasal . . . . .	3	Capitis . . . . .	18
Eclampsia, Infantile . . . . .	1	Corporis . . . . .	6
Eczema:		Perichondritis of Ear . . . . .	1
Facial . . . . .	3	Pertussis . . . . .	5
Universalis . . . . .	1	Pharyngitis . . . . .	2
Empyema . . . . .	5	Phymosis . . . . .	2
Empyema (post-operative) . . . . .	2	Pleurisy, with Effusion . . . . .	1
Endocarditis:		Pneumonia:	
Acute . . . . .	1	Broncho . . . . .	5
Chronic, with mitral insufficiency . . . . .	9	Lobar . . . . .	23
Epilepsy . . . . .	8	Unresolved . . . . .	1
Furunculosis . . . . .	4	Prolapse of Rectum . . . . .	2
Hernia:		Pyelitis . . . . .	1
Inguinal . . . . .	3	Rachitis . . . . .	31
Umbilical . . . . .	9	Rhinitis:	
Hydrocephalus . . . . .	1	Acute . . . . .	29
Idiocy . . . . .	1	Chronic . . . . .	1
Idiocy, Mongolian . . . . .	2	Seborrhœa . . . . .	2
Impetigo Contagiosa . . . . .	15	Scabies . . . . .	3
Indigestion:		Scorbutus . . . . .	2
Gastric . . . . .	16	Spina Bifida . . . . .	1
Gastro-intestinal . . . . .	94	Stomatitis:	
Intestinal . . . . .	247	Catarrhalis . . . . .	85
Intestinal Parasitism:		Hyphomyeetica . . . . .	9
Ascaris Lumbricoides . . . . .	1	Ulcerosa . . . . .	4
Oxyuris Vermicularis . . . . .	1		

Rheumatism, Acute Articular . . . . .	1	Peritonitis . . . . .	7
Tonsillitis . . . . .	3	Pulmonary . . . . .	21
Tonsils and Adenoids . . . . .	5	Tumor (Brain) . . . . .	1
Torticollis . . . . .	1	Urticaria . . . . .	1
Tuberculosis:		Vaginitis . . . . .	2
Glands of Neck . . . . .	3		<u>1,011</u>

LOCALITIES FROM WHICH THEY CAME.

Avon . . . . .	1	Chelsea . . . . .	53
Beachmont . . . . .	1	Everett . . . . .	4
Boston:		Haverhill . . . . .	1
City Proper . . . . .	382	Hyde Park . . . . .	5
Allston . . . . .	4	Malden:	
Ashmont . . . . .	1	City Proper . . . . .	24
Brighton . . . . .	2	Linden . . . . .	1
Charlestown . . . . .	52	Maplewood . . . . .	1
Dorchester . . . . .	21		<u>26</u>
East Boston . . . . .	67	Maynard . . . . .	1
Jamaica Plain . . . . .	16	Milton . . . . .	2
Mattapan . . . . .	6	Lynn . . . . .	6
Roslindale . . . . .	5	North Reading . . . . .	2
Roxbury . . . . .	83	Quincy . . . . .	1
South Boston . . . . .	48	Readville . . . . .	2
	<u>687</u>	Revere . . . . .	2
Brockton . . . . .	1	Stoneham . . . . .	1
Brookline . . . . .	8	Somerville . . . . .	23
Cambridge:		Waltham . . . . .	2
City Proper . . . . .	38	Watertown . . . . .	2
East Cambridge . . . . .	12	West Newton . . . . .	1
North Cambridge . . . . .	3	Winchester . . . . .	1
	<u>53</u>	Woburn . . . . .	8
			<u>894</u>
Permanent patients . . . . .			7,519
Day patients . . . . .			5,702
Other children . . . . .			798
Mothers or attendants . . . . .			5,649
			<u>19,668</u>

HOUSE OFFICERS TO WHOM DIPLOMAS HAVE BEEN GIVEN.

WILLIAM ALLAN . . . . .	Lexington, Va.
HORACE K. BOUTWELL, M.D. . . . .	Winchester
WILLIAM S. BUCKLEY, M.D.	
BENJAMIN T. BURLEY, M.D. . . . .	Worcester
LAURENCE D. CHAPIN, M.D. . . . .	Springfield
ALEXANDER O. FASSER, M.D. . . . .	New Haven, Conn.
JOHN F. FENNESSEY, M.D. . . . .	Boston
FRANK B. GRANGER, M.D. . . . .	Boston
LOUIS HOAG, M.D. . . . .	Danvers
FREDERICK JOHNSON, M.D. . . . .	Lowell
HENRY F. KEEVER, M.D. . . . .	Cambridge
ARTHUR G. KILBURN, M.D.	
EDWARD ALLEN KNOWLTON, M.D. . . . .	West Newton
C. J. LEARY, M.D.	
WILLIAM PALMER LUCAS, M.D. . . . .	Cleveland, Ohio
WILLIAM W. MCKIBBEN, M.D. . . . .	Worcester
WILLIAM STEPHEN PARKER, M.D. . . . .	Newton
CLYDE AUGUSTUS ROEDER, M.D. . . . .	Grand Island, Neb.
ALPHA R. SAWYER, M.D. . . . .	Roslindale
FREDERICK W. SAWYER, M.D. . . . .	Prescott, Ariz.
MILTON G. STURGIS, M.D. . . . .	Seattle, Wash.
BENJAMIN VAN CAMPIN, M.D. . . . .	Buffalo, N.Y.
CHARLES D. WILKINS, M.D. . . . .	Worcester
JOHN H. WOODRUFF, M.D. . . . .	Portland, Me.
JAMES HERBERT YOUNG, M.D. . . . .	Newton
CHARLES H. LAWRENCE, JR., M.D.	
OREN N. DAGES, M.D. . . . .	Columbus, Ohio.

NURSES TO WHOM DIPLOMAS HAVE BEEN GIVEN.

1899.

ELIZABETH ADAMS . . . . .	Free Hospital for Women, Boston
BERTHA M. ANDREWS . . . . .	Malden Hospital, Malden
MARGARET A. BURNS . . . . .	Eliot Hospital, Keene, N.H.
ADA L. LORING . . . . .	Somerville Hospital, Somerville
ELSIE E. MITCHELL . . . . .	Massachusetts General Hospital, Boston
ELLEN G. PARKER . . . . .	Boston City Hospital, Boston
ALICE M. REDIKER . . . . .	Free Hospital for Women, Boston
ELLISON B. SPENCER . . . . .	Free Hospital for Women, Boston



1900.

MARY G. DURGIN . . . . .	Free Hospital for Women, Boston
NELLIE J. HOBBS . . . . .	Massachusetts General Hospital, Boston
CATHERINE F. HUGHES . . . . .	Somerville Hospital, Somerville
JEAN F. JAMES . . . . .	Frost Hospital, Chelsea
LUCY MACBRIDE . . . . .	Boston City Hospital, Boston
MARY H. MACDONALD . . . . .	Women's Charity Club Hospital, Boston
GRACE V. MCDUGALL . . . . .	Whidden Memorial Hospital, Everett
DOROTHY M. MACVICAR . . . . .	Whidden Memorial Hospital, Everett
JENNIE F. MOORE . . . . .	Massachusetts General Hospital, Boston
SERAPHINE SCHRIDER . . . . .	Massachusetts General Hospital, Boston
HARRIET A. SMITH . . . . .	N.E. Hospital for Women and Children, Boston

1901.

FANNIE F. ADLER . . . . .	Jewish Hospital, Cincinnati, Ohio
CAROLYN A. BROWN . . . . .	St. Luke's Hospital, San Francisco, Cal.
LAURA M. CHAMBERLAIN . . . . .	Women's Charity Club Hospital, Boston
CLARA L. T. DAVIS . . . . .	Women's Charity Club Hospital, Boston
LOUISA J. HANNAPPEL . . . . .	Rhode Island Hospital, Providence, R.I.
CARRIE M. KELLOGG . . . . .	City Hospital, Worcester
MARTHA H. MULLARKY . . . . .	Massachusetts General Hospital, Boston
ANNA J. NEWCOMB . . . . .	City Hospital, Worcester
ANNIE A. O'LAUGHLIN . . . . .	Women's Charity Club Hospital, Boston
ANNIE B. ROSE . . . . .	City Hospital, Worcester
MARY SHEETZ . . . . .	Maryland Lying-in Hospital, Baltimore, Md.
BARBARA SNYDER . . . . .	German Hospital, Newark, N.J.

1902.

ANNA G. DAY . . . . .	New England Baptist Hospital, Boston
MARGARET FOWLER . . . . .	Anna Jacques Hospital, Newburyport
JOSEPHINE HALBERSTADT . . . . .	German Hospital, Newark, N.J.
FLORENCE IRVING . . . . .	Adelaide Hospital, South Australia
KATHERINE JONES . . . . .	State Hospital, Pennsylvania
MARION F. KEEFE . . . . .	Butler Hospital, Providence, R.I.
FLORENCE A. LAFLEUR . . . . .	State Hospital, Tewksbury
BESSIE MACMULLEN . . . . .	Boston Insane Hospital, Boston
JESSIE L. MARRINER . . . . .	St. Luke's Hospital, New Bedford
FRANCES MORGAN . . . . .	Elliot Hospital, Manchester, N.H.
ETHEL M. OWEN . . . . .	Boston Insane Hospital, Boston
ALMIDA S. PETERSON . . . . .	Augustana Hospital, Chicago, Ill.
GRACE N. ROBINSON . . . . .	N.E. Hospital for Women and Children, Boston
EVA J. RUTHERFORD . . . . .	Longwood Hospital, Boston
MARY DECORMIC SCHAFFER . . . . .	Long Island Hospital, Boston Harbor
ANNIE B. SCHEIDERER . . . . .	New England Baptist Hospital, Boston







WARD G. OPEN AIR PERMANENT PATIENTS' WARD



## 1903.

MARY F. BAKER . . . . .	Memorial Hospital, Concord, N.H.
ANNIE W. BROWN . . . . .	Memorial Hospital, Concord, N.H.
HELEN F. CARR . . . . .	Massachusetts Homœopathic Hospital, Boston
EMMA W. CASE . . . . .	Pottstown Hospital, Pottstown, Penn.
SUSANNE CLARK . . . . .	Presbyterian Hospital, Pittsburg, Penn.
FLORENCE I. CORBETT . . . . .	St. Luke's Hospital, Duluth, Minn.
ANNIE I. FERGUSON . . . . .	Elliot Hospital, Manchester, N.H.
SIGNA D. HAMMER . . . . .	Jefferson Medical College Hospital, Philadelphia, Penn.
MARY E. HENNESSY . . . . .	Isolation Hospital, Worcester
IDA MAY HICKOX . . . . .	City Hospital, Worcester
BERTHA M. JONES . . . . .	Pottstown Hospital, Pottstown, Penn.
ANTOINETTE LIGHT . . . . .	University Hospital, Ann Arbor, Mich.
FLORENCE A. MACDONALD . . . . .	Whidden Memorial Hospital, Everett
MABEL E. NAUGHTON . . . . .	Children's Hospital, Philadelphia, Penn.
MAUDE L. PARKES . . . . .	Nathan Littauer Hospital, Gloversville, N.Y.
MARY ALICE PEPPER . . . . .	Union Hospital, Kansas City, Mo.
FLORENCE N. PERDUE, Isolation Hospital, Worcester, Lying-in Hospital, Providence, R.I.	
ELLA H. PLUNKETT . . . . .	Boston City Hospital, Boston
MARTHA M. RICHARDS . . . . .	Smith Infirmary, New Brighton, Staten Island, N.Y.
FLORENCE SALMON . . . . .	Grace Hospital, New Haven, Conn.
MARIE SCHWARTZ . . . . .	Nathan Littauer Hospital, Gloversville, N.Y.
MARY E. SHANNON . . . . .	City Hospital, Cincinnati, Ohio
JESSICA E. SKINNER . . . . .	Woman's Hospital, Chicago, Ill.
LAURA M. SMITH . . . . .	Isolation Hospital, Worcester, Lying-in Hospital, Providence, R.I.
HARRIET L. TURVER . . . . .	Grace Hospital, Detroit, Mich.

## 1904.

LENA M. BOSTWICK . . . . .	Packer Hospital, Sayre, Penn.
ISABEL M. BRAND . . . . .	Brooks Memorial Hospital, Dunkirk, N.Y.
MARGARET B. FERGUSSON . . . . .	Boston City Hospital, Boston
ALICE P. GOODWIN . . . . .	Massachusetts Homœopathic Hospital, Boston
EDYTH B. HAWKINS . . . . .	Metropolitan Hospital, New York City
CLARA HERB . . . . .	Prescott Hospital, Appleton, Wis.
MARGARET M. HOGAN . . . . .	St. Lawrence State Hospital, Ogdensburg, N.Y.
FRANCES A. HUTSON . . . . .	Clinton Hospital, Clinton
MARY A. KENNEY . . . . .	Boston City Hospital, Boston
HILDA O. LAWSON . . . . .	New Hampshire State Hospital, Concord, N.H.
ANNIE J. LOWE . . . . .	Boston City Hospital, Boston
ELIZABETH MURPHY . . . . .	Margaret Pillsbury Hospital, Concord, N.H.
MINNIE NORTHROP . . . . .	Santa Ana Hospital, Santa Ana, Cal.
AGNES I. QUIRK . . . . .	Boothby Hospital, Boston
ALICE A. STANTON . . . . .	Brooks Memorial Hospital, Dunkirk, N.Y.
MAUDE A. SWEeley . . . . .	Lock Haven Hospital, Lock Haven, Penn.
BEATRICE J. TAYLOR . . . . .	Cushing Hospital, Roxbury
JOSEPHINE C. TERRIEN . . . . .	Fannie Allen Hospital, Winooski, Vt.

1905.

MIRIAM BARRAR . . . . .	Frost Hospital, Chelsea
ELIZA J. BORTHWICK . . . . .	Elizabeth General Hospital, Elizabeth, N.J.
SUSAN A. CAMPBELL . . . . .	Claremont Hospital, Claremont, N.H.
NORA M. CONNOR . . . . .	City Hospital, Worcester
NELLIE E. FALES . . . . .	Worcester Insane Hospital, Worcester
MARY R. V. FITZPATRICK . . . . .	German Hospital, Newark, N.J.
D. VIOLA HARRINGTON . . . . .	Quincy Hospital, Quincy
LOUISA M. HELLERICH . . . . .	Robert Packer Hospital, Sayre, Penn.
AGNACE E. MACKENZIE . . . . .	Robert Packer Hospital, Sayre, Penn.
MARGARET McRAE . . . . .	Woman's Charity Club Hospital, Boston
MARY E. MURRIN . . . . .	Fannie Allen Hospital, Winooski, Vt.
KATHERINE O'DONNELL . . . . .	Long Island Hospital, Boston Harbor
JULIA S. PABOR . . . . .	Baptist Hospital, St. Louis, Mo.
LEONICE E. PARKER . . . . .	Frost Hospital, Chelsea
ESTHER PICKEL . . . . .	Clinton Hospital, Clinton
JOSEPHINE PLOWMAN . . . . .	Butterworth Hospital, Grand Rapids, Mich.
ELLA B. POOL . . . . .	City Hospital, Holyoke
ANNIE McR. ROSS . . . . .	Butterworth Hospital, Grand Rapids, Mich.
MINNIE E. SCHEU . . . . .	Washington Hospital, Washington, Penn.
KATIE M. SPANGLER . . . . .	Jefferson Medical College Hospital, Philadelphia, Penn.
LULU C. SUDDOTH . . . . .	Washington Hospital, Washington, Penn.
CORA E. WARREN . . . . .	Butterworth Hospital, Grand Rapids, Mich.
ELEANOR G. WEAVER . . . . .	Robert Packer Hospital, Sayre, Penn.

1906.

LUCIE ELLEN BARTRAM . . . . .	General Hospital, Elizabeth, N.J.
DORA BELLE BATTSON . . . . .	Parker Memorial, State University, Mo.
MARIAN ALICE BURNS . . . . .	Lutheran Hospital, St. Louis, Mo.
JANE CALLAGHAN . . . . .	St. Luke's Hospital, Duluth, Minn.
MINNIE LAVINIA CAMPBELL . . . . .	Springfield Hospital, Springfield
MARY ELIZABETH CUMMINGS . . . . .	State Hospital, Concord, N.H.
DAISY DEAN DAVIS . . . . .	Danville Hospital, Danville, Ill.
VERNETTA FLORENCE DUNBAR . . . . .	New Hampshire Memorial Hospital, Concord, N.H.
SARAH ALOYSIA EGAN . . . . .	Brooklyn Homœopathic Hospital, Brooklyn, N.Y.
IDA AMELIA FARMER . . . . .	Mary Fletcher Hospital, Burlington, Vt.
LENA EMMA FISCHER . . . . .	Westboro Hospital, Westboro
MARY ALICE HAINES . . . . .	City Hospital, Harrisburg, Penn.
MARY LOUISA HAYNES . . . . .	Mary Fletcher Hospital, Burlington, Vt.
MARIE RUNDELL HENCHMAN . . . . .	City Hospital, Albany, N.Y.
FLORA BELLE HINKLEY . . . . .	Adams Nervine Hospital, Jamaica Plain
GERTRUDE HOLMES . . . . .	Newton Hospital, Newton
FRANCES MAE HOSTETTER . . . . .	St. Joseph's Hospital, Lancaster, Penn.
LYDIA BROWN JAMES . . . . .	Farrand T. S., Harper Hospital, Detroit, Mich.
ELISE ALICE JECKO . . . . .	Garfield Memorial Hospital, Washington, D.C.
CAROLINE ELIZABETH KNIERIEM . . . . .	St. Barnabas Hospital, Minneapolis, Minn.



CECELIA AGNES LEMNER . . . . . Carney Hospital, South Boston  
 ANNIE FLORENCE LOCKHART . . . . . Chipman Memorial Hospital, St. Stephens, N.B.  
 ALICE CECELIA McARDLE . . . . . Grant Hospital, Columbus, Ohio.  
 ANNA FRANCES McDERBY . . . . . New Hampshire Memorial Hospital, Concord, N.H.  
 BEATRICE HELENA MACK . . . . . Woman's Charity Club Hospital, Boston  
 MAUDE WILLIAMSON MILLER . . . . . Homœopathic Hospital, Pittsburg, Penn.  
 MARY GERTRUDE MURDOCH . . . . . Fall River Hospital, Fall River  
 ELIZABETH PAUL . . . . . St. Joseph's Hospital, Lancaster, Penn.  
 SALLY ALICE PEW . . . . . Bishop Training School, House of Mercy, Pittsfield  
 MARGARET URSULA REILLY . . . . . St. Vincent's Hospital, New York, N.Y.  
 EMMA SARAH RICHARDSON . . . . . Lynn Hospital, Lynn  
 GRACE AMINA SNIVELY . . . . . Farrand T. S., Harper Hospital, Detroit, Mich.  
 MARIAN BARNES STORY . . . . . Bishop Training School, House of Mercy, Pittsfield  
 ANNA MARTHA STREAMER . . . . . State Hospital, Buffalo, N.Y.  
 MINNIE ELIZABETH SURBRAY . . . . . City Hospital, Akron, Ohio  
 MARY TASMAN . . . . . Lynn Hospital, Lynn  
 SARAH CAMERON WATTS . . . . . City Hospital, Cortland, N.Y.

1907.

CARLOTTA NELSON ANDERSEN . . . . . Charity Hospital, New Orleans, La.  
 OLIVE MARGARET BAILEY . . . . . Epworth Hospital, So. Bend, Ind.  
 ABBIE MAY BARNES . . . . . Bishop Memorial Hospital, Pittsfield  
 CLARE E. BROOK . . . . . St. Vincent's Hospital, Indianapolis, Ind.  
 ETHEL PEARL BROWN . . . . . Westboro Hospital, Westboro  
 ANNA JANETTE CHRISTIANSON . . . . . St. Barnabas Hospital, Minneapolis, Minn.  
 JANNETT GORDON FLANAGAN . . . . . St. Louis Hospital, St. Louis, Mo.  
 MYRTELLA FOLLANSBEE . . . . . Trull Hospital, Biddeford, Me.  
 ELIZABETH LAURA FRANK . . . . . Cortland Hospital, Cortland, N.Y.  
 KATHERINE ELIZABETH GILLIS . . . . . Holyoke City Hospital, Holyoke  
 ANNA MARTHA HEALY . . . . . Bishop Memorial Hospital, Pittsfield  
 CONNIE GOLDEN HOWARD . . . . . Medical Mission T. S., Boston  
 HARRIETT FARWELL IVES . . . . . Lowell General Hospital, Lowell  
 ELIZABETH JANE KENNEDY . . . . . Holyoke City Hospital, Holyoke  
 JENNIE C. KNEVELS, Alma Sanatorium and St. Mary of Nazareth Hospital, Chicago, Ill.  
 MYRA BLANCHE LITTLE . . . . . Hale Hospital, Haverhill  
 ROSALIND MacKAY . . . . . Postgraduate Hospital, Chicago, Ill.  
 FRANCES INGRAM McNEELY . . . . . Elizabeth General Hospital, Elizabeth, N.J.  
 BETTY WRIGHT MAYER . . . . . Garfield Memorial Hospital, Washington, D.C.  
 ISABEL N. MILTON . . . . . Lowell General Hospital, Lowell  
 ANNIE GRACE MONROE . . . . . Westboro Hospital, Westboro  
 MARGARET MORRIS . . . . . Northwestern Hospital, Minneapolis, Minn.  
 JULIA EMILY PEMBER . . . . . Union Hospital, Fall River  
 ANNA READ . . . . . Union Hospital, Fall River  
 KATHERINE REDDINGTON . . . . . Trull Hospital, Biddeford, Me.  
 MINNIE DOROTHY RHODES . . . . . St. Barnabas Hospital, Minneapolis, Minn.  
 MARGARET FRANCES SCOTT . . . . . Claremont Cottage Hospital, Claremont, N.H.



GRACE SHAW . . . . . Claremont Cottage Hospital, Claremont, N.H.  
 CHARLOTTE MAY SMITH . . . . . City Hospital, Amsterdam, N.Y.  
 DeLYLA GILLIAM THORNE . . . . . Garfield Memorial Hospital, Washington, D.C.  
 LONA ALUNA WESTOVER . . . . . Elliot Hospital, Manchester, N.H.  
 ANNIE BEATRICE WOOD . . . . . Bishop Memorial Hospital, Pittsfield  
 MABEL JEAN WOODIN . . . . . Victoria General Hospital, Halifax, N.S.  
 MAUD MULLER YOUNG . . . . . Lowell General Hospital, Lowell

1908.

ANNE DOUGLAS ARMITAGE . . . . . St. Barnabas Hospital, Minneapolis, Minn.  
 MARGARET ETHEL BAILEY . . . . . Elliot Hospital, Manchester, N.H.  
 LENORA MARY BENNETT . . . . . St. Barnabas Hospital, Minneapolis, Minn.  
 SARAH SNELL BLINN . . . . . Pottstown Hospital, Pottstown, Penn.  
 LAURA FRANCES BRAND . . . . . St. Vincent's Hospital, Indianapolis, Ind.  
 HARRIET MINNIE CAMPBELL, Bronson Hospital and Kalamazoo Asylum, Kalamazoo, Mich.  
 KATHARINE CARAWAY . . . . . Emergency Hospital, Nashua, N.H.  
 SARA CORNING . . . . . Mary Hitchcock Memorial Hospital, Hanover, N.H.  
 ACHSA ALMA DORSEY . . . . . Elliot Hospital, Manchester, N.H.  
 LILLIAN AVIS EDGERLY . . . . . Hope Hospital, Fort Wayne, Ind.  
 JOHANNA WILHELMINE FIX . . . . . Finley Hospital, Dubuque, Ia.  
 ANNA FOLEY . . . . . Mary Hitchcock Memorial Hospital, Hanover, N.H.  
 MARGARET PEARL FREEMAN . . . . . Pottstown Hospital, Pottstown, Penn.  
 SARAH FRANCES GALLAGHER . . . . . Columbus Hospital Training School, Chicago, Ill.  
 JEANETTE MARTHA GEISER . . . . . St. Barnabas Hospital, Minneapolis, Minn.  
 EFFIE MELVINE HARNISH . . . . . Lowell General Hospital, Lowell  
 SARA ORLENE HENDERSON . . . . . Freedmen's Hospital, Washington, D.C.  
 MARGARET SEELY LADD . . . . . John Seely Hospital, Galveston, Tex.  
 ELLA VIRGE LEMMON . . . . . Miami Valley Hospital, Dayton, Ohio  
 CATHERINE ELIZABETH LOCKARY . . . . . Somerville Hospital, Somerville  
 THETA CLAY MEAD . . . . . St. Luke's Hospital, Marquette, Mich.  
 JOSEPHINE ELLEN MOORE . . . . . Finley Hospital, Dubuque, Ia.  
 EUNICE TEMPERANCE MUNSON,

Union Benevolent Association Hospital, Grand Rapids, Mich., and Connecticut  
 Training School, New Haven Hospital, New Haven, Conn.

JESSIE ANNE PINKERTON . . . . . Presbyterian Hospital, Omaha, Neb.  
 IDELLA REXROAT . . . . . Wesley Hospital, Chicago, Ill.  
 MARY CATHERINE SWANK . . . . . Pennsylvania Hospital, Philadelphia, Penn.  
 CATHERINE ANNA TIGHE . . . . . Boston City Hospital, Boston  
 HELEN VERONICA TOMPKINS . . . . . Lowell General Hospital, Lowell  
 EMILY MARY VALIQUETTE . . . . . Miami Valley Hospital, Dayton, Ohio  
 METTA CLARA WALBY . . . . . Good Samaritan Hospital, Portland, Ore.  
 MARCIA RACHEL WEBSTER . . . . . Finley Hospital, Dubuque, Ia.  
 JANE ESTELLE WILCOX . . . . . Protestant Hospital, Dubuque, Ia.  
 ELIZABETH ERWIN WILKINSON . . . . . Hope Hospital, Fort Wayne, Ind.  
 KATHRYN BLEIM YOST . . . . . Lancaster General Hospital, Lancaster, Penn.  
 SUZANNE YOUNG . . . . . General Hospital, Elizabeth, N.J.

MARIE ADELAIDE ALDEN . . . . .	Hahnemann Hospital, Philadelphia, Penn.
LEWELLA FRANCES BENTON . . . . .	Meriden Hospital Training School, Meriden, Conn.
EUNICE BRAWLEY BOHANNON . . . . .	Dr. Joseph Price, Philadelphia, Penn.
DOROTHEA L. BURGOYNE . . . . .	Boston City Hospital, Boston
ANNA BUDD BURTON . . . . .	New England Baptist Hospital, Boston
LOUELLA CATHERINE BUSCH . . . . .	State Hospital, Willard, N.Y.
ETTA S. CHAPMAN . . . . .	Mercer Hospital, Trenton, N.J.
MARIE GERTRUDE CHASE . . . . .	Lafayette Home Hospital, Lafayette, Ind.
JULIA MARIE CODY . . . . .	New Jersey State Hospital
ELIZABETH DOOLEY . . . . .	Jewish Hospital, Cincinnati, Ohio
ETHELYN G. DUTCHER . . . . .	New Hampshire State Hospital, Concord, N.H.
LILLIAN GRACE EDGECOMBE . . . . .	Boston City Hospital, Boston
LULU J. FRAMPTON . . . . .	Indianapolis City Hospital, Indianapolis, Ind.
FREDERIKA K. GAISER . . . . .	Miami Valley Hospital, Dayton, Ohio
CARRIE EDNA GILBERT . . . . .	Lock Haven General Hospital, Lock Haven, Penn.
EDITH AMELIA GRAU . . . . .	Boston City Hospital, Boston
EVA FLORA GRAY . . . . .	Waldo Hospital, Belfast, Me.
ANNA BURKE HAGGARTY . . . . .	Sisters of Providence, Springfield, Mass.
CORRIS L. HAMMOND . . . . .	Hope Hospital, Fort Wayne, Ind.
MAUDE HEATH . . . . .	Reid Memorial Hospital, Richmond, Ind.
EMMA FRANCES HOGAN . . . . .	Sherman Hospital, Elgin, Ill.
ELLA O. HUNT . . . . .	Baroness Erlanger Hospital, Chattanooga, Tenn.
CAROLINE MAUDE LEWIS . . . . .	Bishop Memorial Hospital, Pittsfield
LAURA BELLE McDOWELL . . . . .	City Hospital Training School, Springfield, Ohio
ANNA MCGARY . . . . .	St. Vincent's Training School, Indianapolis, Ind.
MARY DELLA MACRAE . . . . .	Brightlook Hospital, St. Johnsbury, Vt.
MARY JOSEPHINE MARTIN . . . . .	General Hospital, Chatham, Ont.
RENA H. MASON . . . . .	General Hospital, Chatham, Ont.
IDA LOU MEIRS . . . . .	Elizabeth General Hospital, Elizabeth, N.J.
JEAN MINGAY . . . . .	Memorial Hospital, Niagara Falls, N.Y.
GRACE SMILEY MOREHOUSE . . . . .	Lafayette Home Hospital, Lafayette, Ind.
GRACE LEONA REID . . . . .	Lake View Hospital, Danville, Ill.
HORTENSE BEAUHARNAIS ROSE . . . . .	Jewish Hospital, Cincinnati, Ohio
MARY ELIZABETH SCHELL . . . . .	Miami Valley Training School, Dayton, Ohio
SOPHIA C. SCHLESSELMAN . . . . .	Lafayette Home Hospital, Lafayette, Ind.
MARY R. SHARP . . . . .	Chicago Polyclinic Hospital, Chicago, Ill.
MARY LUCY SMITH . . . . .	Boston City Hospital, Boston
ANNA BEULAH STOVER . . . . .	Lansing City Hospital, Lansing, Mich.
MATTIE INEZ SWITZER . . . . .	Sibley Memorial Hospital, Washington, D.C.
EMMA BOTT THOMAS . . . . .	City Hospital, St. Paul, Minn.
ANNA LOUISE TITTMAN . . . . .	Springfield Hospital, Springfield, Ill.
CHRISTINE A. URQUHART . . . . .	New Hampshire State Hospital, Concord, N.H.
MARGARET JANE URQUHART . . . . .	Worcester Insane Hospital, Worcester
EDNA MAY WILLISTON . . . . .	Charity Club Hospital, Boston
PAULINE V. WILTERMOOD . . . . .	Lake View Hospital, Danville, Ill.



FLORENCE ESTELLE ATWELL . . . . .	Elkin Cooper Sanatorium, Atlanta, Ga.
CELIA FRANCES BATTEY . . . . .	Syracuse Hospital for Women and Children, Syracuse, N.Y.
ABBIE WINIFRED BELKNAP . . . . .	Charlesgate Hospital, Cambridge
MAXINE E. BIEBESHEIMER . . . . .	Cincinnati General Hospital, Cincinnati, Ohio
ANNA MARIE BRILBECK . . . . .	Hospital of the Good Shepherd, Syracuse, N.Y.
CLARA BEATRICE CASE . . . . .	City Hospital, Minneapolis, Minn.
MARY WELTY CHRISTY . . . . .	Passavant Memorial Hospital, Chicago, Ill.
GRACE WHITTIER CUSHING . . . . .	New England Deaconess Hospital, Boston
VINNIE DANIELSON . . . . .	St. Luke's Hospital, St. Paul, Minn.
MINNIE B. DAWSON . . . . .	Methodist Episcopal Hospital, Des Moines, Ia.
ANNA DILL . . . . .	"Norways," Indianapolis, Ind.
GERTRUDE M. DUFFY . . . . .	Newark City Hospital, Newark, N.J.
MARY M. EBERSOLE . . . . .	Harrisburg Hospital, Harrisburg, Penn.
HENRIETTA KETCHUM ELLIOTT . . . . .	Mary Hitchcock Memorial Hospital, Hanover, N.H.
MARIE FREY . . . . .	Red Cross Hospital, Cassell, Germany
VIRGINIA PINKERTON GIBBES . . . . .	Presbyterian Hospital, Atlanta, Ga.
MONA I. GIBSON . . . . .	Beacon Hill Hospital, Manchester, N.H.
BEATRICE MAY GOSLING . . . . .	Prospect Heights Hospital, Brooklyn, N.Y.
EDNA PERSIS GOSS . . . . .	Westboro Hospital, Westboro
MARY I. HALL . . . . .	East Bay Sanatorium, Oakland, Cal.
ELLA HAND . . . . .	City Hospital, Indianapolis, Ind.
ANNA VALENTINE HAYDEN . . . . .	Leonard Morse Hospital, Natick
KATHERINE P. IRWIN . . . . .	Paterson General Hospital, Paterson, N.J.
INGEBORG CHRISTINE JOHANSEN . . . . .	Somerville Hospital, Somerville
NELLIE MAY JONES . . . . .	"Norways," Indianapolis, Ind.
MARY VERONICA KARAU . . . . .	Cobb Hospital, St. Paul, Minn.
MILLIE M. KASSABAUM . . . . .	St. Peter's Training School, St. Peter, Minn.
FLORENCE ALICE LUCEY . . . . .	Syracuse Hospital for Women and Children, Syracuse, N.Y.
E. IRENE MCAFEE . . . . .	Elkin Cooper Sanatorium, Atlanta, Ga.
GRACE M. McCONNELL . . . . .	St. Luke's Hospital, Duluth, Minn.
SOPHIE KATE McGUIRE . . . . .	Philadelphia Polyclinic Hospital, Philadelphia, Penn.
ESTHER L. PETERSON . . . . .	St. Peter's Training School, St. Peter, Minn.
ANNA LUCINDA REID . . . . .	Buffalo State Hospital, Buffalo, N.Y.
ADELE RICHARD . . . . .	Mercy Hospital, Chicago, Ill.
EDNA SNYDER . . . . .	Methodist Episcopal Hospital, Des Moines, Ia.
ALBENIA B. SPINNEY . . . . .	Wentworth Hospital, Dover, N.H.
S. MARGARET THOMAS . . . . .	Johns Hopkins Hospital, Baltimore, Md.
CLORINDA FISHER THOMPSON . . . . .	Jefferson Medical College, Philadelphia, Penn.
JOSEPHINE MAUDE TRASK . . . . .	Hale Hospital, Haverhill
PEARL W. TURNER . . . . .	Wilson Sanatorium, Wilson, N.C.
MARTHA WALKER . . . . .	Leonard Morse Hospital, Natick, Mass.
SUSAN AUGUSTA WATSON . . . . .	Newton Hospital, Newton Lower Falls
MARTHA VISTULA WEATHERSBEE . . . . .	Pittman Hospital, Tarboro, N.C.
ADELINE BEATRICE WOODIN . . . . .	Quincy Hospital, Quincy



NURSES' EXAMINATION.

POST-GRADUATE SCHOOL OF THE BOSTON FLOATING HOSPITAL.

1910.

---

*Express your meaning CLEARLY. Reread your answers.*

---

1. State any objective signs you can of chronic defective oxidation due to (a) obstruction in the upper air passages, (b) defective heart from birth, (c) tuberculosis of the lungs.
2. What are the interruptions of breast feeding during the period of lactation?
3. Give recipe for making whey and the reason for curdling of cream-whey mixtures when such food is warmed in feeding bottles.
4. Describe the character of the stools in infectious diarrhoea. How large a quantity of liquid must an individual case of infectious diarrhoea receive in twenty-four hours, and what are the methods of administrations?
5. Describe the appearance of the mouth in thrush. What is the most important factor in the treatment of this condition?
6. How would you care for a premature baby immediately after birth and during the first week?
7. At what age do you expect to find the anterior fontanelle of an infant closed?
8. What methods can you describe for keeping a hernia dressing from soiling?
9. Describe the method of feeding a baby before and after an operation for cleft palate.
10. A child breaks out with an eruption. What would lead you to suspect measles?

# TREASURER'S REPORT.

For Fiscal Year ended October 31, 1910.

## RECEIPTS.

Contributions . . . . .	\$43,011.71	
Interest from Endowment . . . . .	1,123.58	
Interest on Deposits . . . . .	164.30	\$44,299.59

## EXPENDITURES.

### ADMINISTRATION EXPENSE.

Salaries . . . . .	\$3,771.66	
Stationery, Office Forms, Printing and Postage . .	904.40	
Annual Report and Postage . . . . .	583.95	
Advertising . . . . .	525.75	
Rent, Lighting, and Heating . . . . .	414.28	
Telephone . . . . .	153.82	
Indemnity Bond Premium . . . . .	12.50	
Office Equipment and Supplies . . . . .	58.66	
Exhibit, "Boston-1915" . . . . .	184.50	
Sundry Administration Expense . . . . .	43.05	
Total Administration Expense . . . . .		\$6,652.57

### HOSPITAL EXPENSE.

Fuel . . . . .	\$3,356.78	
Pay-roll . . . . .	18,997.98	
Towing . . . . .	68.00	
Supplies . . . . .	1,069.67	
Board, Groceries, and Provisions . . . . .	4,716.54	
Food Laboratory Milk . . . . .	907.67	
Medicines and Medical Appliances . . . . .	971.01	
Uniforms . . . . .	322.51	
Nurses' Lodgings . . . . .	1,029.74	
Maintenance . . . . .	1,977.06	
Painting Boat . . . . .	381.06	
Marine Railway Charges . . . . .	201.60	
Printing, Stationery, and Postage . . . . .	625.07	
Diplomas . . . . .	17.30	
Tools, Machinists' Supplies, and Canvas Curtains .	854.99	
Plates for Memorial Beds . . . . .	7.50	
Telephone . . . . .	165.79	
Liability Insurance . . . . .	70.60	
Sundry Hospital Expense . . . . .	1,161.73	
Total Hospital Expense . . . . .		36,902.60
Insurance . . . . .		1,458.41
Laboratory Expense . . . . .		17.23
Total Expense of Operation . . . . .		45,030.81
Balance, Excess of Expenditures . . . . .		\$731.22
Interest Charges . . . . .		2,207.51
		\$2,938.73

### Extraordinary Expenses:

Puzzle Cards . . . . .	\$400.22	
Feeding Bottles . . . . .	208.40	
Photograph Account . . . . .	10.75	
Changes in Windows . . . . .	3,323.19	3,942.56
Total Deficit . . . . .		\$6,881.29
Less Transferred from Special Funds:		
Parkman Fund Interest . . . . .	\$38.16	
Chase Fund Interest . . . . .	203.25	
George William Boyd Fund . . . . .	5,000.00	
Mrs. Jane Dodge Fund . . . . .	100.00	5,341.41
Net Deficit, October 31, 1910 . . . . .		\$1,539.88

## NEW HOSPITAL BOAT.

OCTOBER 31, 1910.

Cost of Boat to October 31, 1910, \$174,179.59.

*Sources of Construction Fund:*

Contributions New Boat Fund . . . . .		\$49,849.70
Gift of Engine . . . . .		5,000.00
Interest . . . . .		1,211.55
Bequest, Estate Sarah E. Potter . . . . .		73,222.28
Income from Securities under Potter Bequest . . . . .		2,048.76
Profit on Sale of Potter Bonds . . . . .		756.18
Miscellaneous Receipts . . . . .		2,171.44
Sale of Floating Hospital Bonds . . . . .		53,000.00
 Gift of Floating Hospital Bonds:*		
To General Fund . . . . .	\$5,500.00	
To New Boat Fund . . . . .	1,000.00	6,500.00
		\$193,759.91
Less Miscellaneous Items . . . . .		1,030.00
Net Receipts for Construction . . . . .		\$192,729.91
Cost of Boat as above . . . . .		174,179.59
		\$18,550.32
Floating Hospital Bonds Retired . . . . .		11,500.00
Balance on hand as below . . . . .		\$7,050.32
Cash on hand, Mortgage Trustee . . . . .	\$2,180.32	
Par Value Floating Hospital Bonds . . . . .	4,500.00	
Unsold Securities Potter Estate . . . . .	370.00	
	\$7,050.32	\$7,050.32
Construction and Equipment as above . . . . .		\$174,179.59
Provision for Depreciation, 1906 . . . . .	\$10,284.76	
Provision for Depreciation, 1907 . . . . .	14,427.47	
Provision for Depreciation, 1908 . . . . .	17,422.72	
Provision for Depreciation, 1909 . . . . .	17,417.95	
Provision for Depreciation, 1910 . . . . .	17,417.95	
	\$76,970.85	

\* Donors of Bonds:—

Miss M. E. Eaton . . . . .		\$1,000.00
Morrill Wyman . . . . .		2,000.00
N. H. Stone . . . . .		3,000.00
Henry B. Sawyer . . . . .		500.00
		\$6,500.00



BALANCE SHEET, OCTOBER 31, 1910.

ASSETS.

Construction and Equipment . . . . .	\$174,179.59	
Less Provision for Depreciation . . . . .	76,970.85	\$97,208.74
Trustee First Mortgage Bonds, Securities . . . . .	\$370.00	
Trustee First Mortgage Bonds, Cash . . . . .	2,180.32	2,550.32
Trustees Endowment Fund, Securities . . . . .	\$33,855.64	
Trustees Endowment Fund, Cash . . . . .	486.39	34,342.03
Hospital Utensils and Supplies . . . . .		7,754.99
Office Furniture . . . . .		200.00
Unexpired Insurance . . . . .		978.25
Interest Receivable (Interest on Endowment) . . . . .		2.55
Cash: General Expense . . . . .	\$5,505.71	
George F. Parkman Fund . . . . .	1,925.93	
Caleb Chase Fund . . . . .	10,317.45	17,749.09
Current Profit and Loss, Deficit . . . . .		1,539.88 <u>\$162,325.85</u>

LIABILITIES.

First Mortgage Bonds . . . . .	\$44,000.00	
Less Treasury Bonds . . . . .	7,000.00	\$37,000.00
Vouchers Payable . . . . .		112.99
Interest Accrued, not yet due . . . . .		175.00
Endowment Fund . . . . .		34,342.03
Contingent Surplus (provided boat could be sold for present value) . . . . .		90,695.83 <u>\$162,325.85</u>

Respectfully submitted,  
(Signed) GEORGE C. LEE, *Treasurer.*

**REPORT OF TRUSTEES OF ENDOWMENT FUND.**

*Receipts:*

Gift, an Anonymous Giver . . . . .	\$5,000.00	
Gift, Caroline P. Adams Memorial . . . . .	500.00	
Gift, Frances Mary Mackay Fund . . . . .	10,000.00	
Bequest, Robert Charles Billings Fund . . . . .	3,000.00	
Bequest, Lydia Goddard Perkins Fund . . . . .	5,000.00	
Bequest, Lewis Allen Drake Legacy . . . . .	950.00	
Gift, Estate Ella F. Searle . . . . .	500.00	
Gift, The Sturgis Fund . . . . .	1,000.00	
Gift, Gertrude Howard Whitwell, Jr., Foundation . . . . .	2,000.00	
Gift, Mrs. Edward S. Dane . . . . .	5,000.00	
Bequest, Eliza J. Bell Draper Fund . . . . .	1,000.00	
Gift, Charles Dalton Fund . . . . .	1,000.00	<u>\$34,950.00</u>

*Invested as follows:*

Boston & Maine R.R. 3 1/2% Bonds . . . . .	\$6,000.00	
City of Woonsocket, R.I., 3 1/2% Bonds . . . . .	5,000.00	
Chicago, Burlington & Quincy R.R. 3 1/2% Bonds . . . . .	3,000.00	
N.Y., N.H. & H. R.R. 4% Bonds . . . . .	1,000.00	
N.Y., N.H. & H. R.R. 5% Note . . . . .	5,000.00	
Illinois Central R.R. Co. 3 1/2% Bonds . . . . .	1,000.00	
N.Y. Central Lines Equip. 5% Bonds . . . . .	2,000.00	
Seattle Electric Co. 5% Bonds . . . . .	2,000.00	
Western Electric Co. 5% . . . . .	8,000.00	
Portland Electric 5% . . . . .	1,000.00	
Cash in hands of Trustees . . . . .	486.39	
Premiums Paid on Bonds Purchased . . . . .	463.61	<u>\$34,950.00</u>

Respectfully submitted,  
GEORGE C. LEE,  
WILLIAM H. SLOCUM, *Trustees.*

## LIST OF BEQUESTS AND GIFTS FROM ESTATES.

1901.		
Oct. 23.	Caroline P. Adams Memorial . . . . .	\$500.00 Endowment
Nov. 11.	Frances Mary Mackay Fund . . . . .	10,000.00 Endowment
1902.		
April 16.	Robert Charles Billings Fund . . . . .	} 3,000.00 Endowment 2,000.00 General
1903.		
Mar. 3.	Bequest, Mary L. Baldwin . . . . .	500.00 General
Dec. 17.	Bequest, Cecelia E. Doudiet . . . . .	1,000.00 General
1906.		
June 19.	Bequest, Lucy A. Upham . . . . .	100.00 General
July 20.	Bequest, Louisa Goddard Perkins . . . . .	5,000.00 Endowment
1907.		
Nov. 13.	Bequest, Sarah E. Potter . . . . .	73,222.28 General
1909.		
Jan. 6.	Lewis Allen Drake Legacy . . . . .	950.00 Endowment
Feb. 1.	Gift, Estate Ella F. Searle . . . . .	500.00 Endowment
	17. Gift, The Sturgis Fund . . . . .	1,000.00 Endowment
Mar. 13.	Bequest, George F. Parkman. . . . .	10,000.00 General
	30. Bequest, Caleb Chase . . . . .	10,000.00 General
July 30.	Bequest, Susan E. Gavett . . . . .	3,000.00 General
Sept. 2.	Gift, Gertrude Howard Whitwell, Jr., Foundation .	2,000.00 Endowment
Dec. 16.	Gift, Mrs. Edward S. Dane . . . . .	5,000.00 Endowment
1910.		
Jan. 1.	Bequest, George William Boyd . . . . .	5,000.00 General
Feb. 28.	Bequest, Eliza J. Bell Draper Fund . . . . .	1,000.00 Endowment
April 3.	Bequest, Harriet F. Curtis . . . . .	100.00 General
April 30.	Bequest, Mrs. Jane Dodge . . . . .	100.00 General
Oct. 31.	Gift, Charles Dalton Fund . . . . .	1,000.00 Endowment
		\$134,972.28

BOSTON, March 24, 1911.

TO THE BOARD OF TRUSTEES OF THE BOSTON FLOATING HOSPITAL,  
54 Devonshire Street, Boston:

*Dear Sirs,*—I have this day completed an audit of the accounts of The Boston Floating Hospital for the fiscal year ended October 31, 1910, and find them to be correct.

The cash on hand was confirmed by comparison with the records of the State Street Trust Company.

I have also examined the bonds and other securities in the hands of the Trustees for the Endowment Fund and the Trustee of the First Mortgage Bonds, and find the same to be as reported by them.

The above balance sheet indicates the condition of the accounts as of October 31, 1910.

Yours very truly,

A. R. PATTERSON,  
*Auditor.*

## NAMED DAYS AND NIGHTS, 1910.

It has long been the custom of this Hospital to allow to individuals or organizations the privilege of giving a name to a day or night, either as a memorial or to specialize the donor's interest in the work. The price for such privilege is \$150 for a day, \$100 for a night, and, where desired and possible, the same date may be reserved by the donor each year.

- |                 |     |   |
|-----------------|-----|---|
| Wednesday, June | 29. | Isaac Kaffenburgh Day. Mrs. Isaac Kaffenburgh.<br>Night. Lexington Night No. 1. Lexington Winter Carnival Association.        |
| Thursday,       | 30. | Eliot Church, Newton, Day No. 1. By the Church.<br>Night. Lexington Night No. 2. Lexington Winter Carnival Association.       |
| Friday, July    | 1.  | In Memory of Jacob Pfaff. Colonel Charles Pfaff.<br>Night. Lexington Night No. 3. Lexington Winter Carnival Association.      |
| Saturday,       | 2.  | Charles Faulkner Day. Miss Fannie M. Faulkner.<br>Night. Lexington Night No. 4. Lexington Winter Carnival Association.        |
| Sunday,         | 3.  | In Memoriam C. H. W. Mrs. G. Alice Watson.<br>Night. Little Mollie's Night. Anonymous.  |
| Monday,         | 4.  | Hettie Lang Shuman Day. A. Shuman.<br>Night. Lexington Night No. 5. Lexington Winter Carnival Association.                    |
| Tuesday,        | 5.  | Temple Advancement Society Day. Temple Ohabei Shalom.<br>Night. Lexington Night No. 6. Lexington Winter Carnival Association. |
| Wednesday,      | 6.  | Weeks-Lougee School Association Day. By the Association.<br>Night. In Memoriam Bennett H. Nash. Mrs. Bennett H. Nash.         |
| Thursday,       | 7.  | Converse Day. Mr. and Mrs. Harry E. Converse.   |
| Friday,         | 8.  | In Memory of Martha M. Snyder. F. S. Snyder.<br>Night. Cohasset Night No. 1. Anonymous.                                       |
| Saturday,       | 9.  | In Memory of Edith Hadley Emerson. Ferdinand Emerson.   |
| Sunday,         | 10. | In Memory of Ruth Crocker. Edgar Crocker.   |
| Monday,         | 11. | Selina B. Curtis Merritt Day. Bequest of Harriet F. Curtis.<br>Night. Cohasset Night No. 2. Anonymous.                        |
| Tuesday,        | 12. | Edward Steese Memorial Day. Mrs. W. S. Steese.  |
| Wednesday,      | 13. | Busy Bee Club Day. Busy Bee Club, Medford.<br>Night. Busy Bee Club Night. Busy Bee Club, Medford.                             |
| Thursday,       | 14. | In Loving Memory of D. W. Hitchcock. By his Grandchildren.  |
| Friday,         | 15. | Betty's and Billy's Day. Miss E. G. Houghton.   |
| Saturday,       | 16. | Harriet Mason's Day. Mrs. C. E. Mason.  |
| Sunday,         | 17. | Lexington Day. Lexington and Unity Lend-a-Hand Clubs.   |





LINEN ROOM



- Monday, July 18. Anne S. Faulkner Day. Mrs. Eliot Hubbard.
- Tuesday, 19. Milton Day. Proceeds of Fair by Little Girls of Milton.
- Wednesday, 20. William H. Sands Memorial Day. Mrs. William H. Sands.  
Night. Margaret Arnold Kimball Night. Mr. and Mrs. F. R. Kimball.
- Thursday, 21. Collins and Fairbanks Day. Mr. and Mrs. Charles H. Collins.
- Friday, 22. In Memory of Mrs. Mary Meade Phelan. James J. Phelan.
- Saturday, 23. In Memory of Edna Fisher Mitchell and William L. Mitchell  
by William L. Mitchell, Jr., and John Fisher Mitchell.
- Sunday, 24. Commodore George Hamilton Perkins Day. Mrs. George H. Perkins.
- Monday, 25. In Remembrance. Anonymous.
- Tuesday, 26. Gertrude H. Whitwell, Jr., Day. From a fund in her memory.
- Wednesday, 27. Mr. and Mrs. Charles E. Riley, Newton, Day. Mr. and Mrs. Charles E. Riley.  
Night. First Parish Sunday-school, Brookline, Night. By the School.
- Thursday, 28. Caroline Billings Thacher Day. The Misses Thacher.
- Friday, 29. Joseph S. Sylvester, Jr., Day. Mrs. E. Q. Sylvester.
- Saturday, 30. Rosalind Harwood Day. Sydney Harwood.
- Sunday, 31. Rebecca T. Robinson Day. Mrs. Charles R. Travelli.
- Monday, Aug. 1. Lancaster Day. Lancaster Friends.
- Tuesday, 2. In Remembrance of Robert Lawrence Curtiss and Eleanor Curtiss.  
Anonymous.
- Wednesday, 3. Alice M. C. Matthews Day. Mrs. Annie B. Matthews.
- Thursday, 4. John F. Tarbell, U.S.N., Day. Miss Katherine A. Tarbell.
- Friday, 5. Lamont G. Burnham Day. Mrs. L. G. Burnham.  
Night. In Memory of Susan Evans Hoyt. Anonymous.
- Saturday, 6. Helen Coolidge Henry Day. Mr. and Mrs. John H. Henry.
- Sunday, 7. Bessie and Harry Lowney Day. Walter M. Lowney.
- Monday, 8. Edward Everett Hale Day. Mrs. S. P. Mandell.
- Tuesday, 9. Marston's Restaurant Day. By the Firm.
- Wednesday, 10. Mildred Hall Day. Mr. and Mrs. Charles P. Hall.  
Night. James McMillan, 2d Night. Mrs. James McMillan.
- Thursday, 11. George W. Armstrong Day. Mrs. George W. Armstrong.  
Night. Frederick Lothrop Ames, Jr.'s, Night. Miss Mary S. Ames.
- Friday, 12. In Memory of Colonel Albert A. Pope. Mrs. A. A. Pope.
- Saturday, 13. James C. Melvin, Jr., Day. Mr. and Mrs. James C. Melvin.
- Sunday, 14. Mrs. N. L. Amster Day. N. L. Amster.
- Monday, 15. Edward Pierce Fenn Day. Mr. and Mrs. H. W. Fenn.
- Tuesday, 16. Albert Pierce Fenn Day. Mr. and Mrs. H. W. Fenn.  
Night. Hotel Pemberton Night No. 1. Guests of Hotel Pemberton.
- Wednesday, 17. Henry Curtis Snow Day. Daniel K. Snow.  
Night. Catherine Scollay Greenough Night. Charles P. Greenough.
- Thursday, 18. Little Jamie's Day. Mrs. Winthrop C. Durfee.



- Friday, Aug. 19. In Memory of Abraham G. Wyman. Mrs. George N. Towle.  
 Saturday, 20. Charles W. Blodgett Day. Anonymous.  
 Sunday, 21. George Edwin Peters Day. Mrs. Mary E. Peters.  
 Night. In Memory of George Cabot Lodge. Mrs. Constance  
 L. Gardner.
- Monday, 22. Rye Beach and Little Boar's Head Day. Mrs. Roland M. Baker,  
 Patroness.  
 Night. Winchester Night. Mr. and Mrs. James C. Kennedy.
- Tuesday, 23. Marblehead Day. Anonymous.  
 Night. Elizabeth W. Stevens Night No. 1. Daniel Hall and  
 Edwin W. Colburn, Trustees.
- Wednesday, 24. In Remembrance of William H. Sands. Mrs. William H. Sands.  
 Thursday, 25. Mrs. M. S. Jones' Day. Mrs. M. S. Jones.  
 Friday, 26. W. L. Alden Day. Mrs. Mary W. Wadleigh.  
 Saturday, 27. In Memory of George R. Eager. Mrs. George R. and Miss Mabel  
 T. Eager.
- Sunday, 28. John Bertram Kimball Day. David P. Kimball.  
 Monday, 29. Betty's and Marjorie's Day. Proceeds of Fair by Betty Boyd  
 and Marjorie Hixon.
- Tuesday, 30. Emily Rockwood Ray Day. Mrs. A. W. Pierce and Mrs. A. R.  
 Thayer.  
 Night. Elizabeth W. Stevens Night No. 2. Daniel Hall and  
 Edwin W. Colburn, Trustees.
- Wednesday, 31. Jack and Barbara Bird Day. Mr. and Mrs. Reginald W. Bird.  
 Night. Jack and Barbara Bird Night. Mr. and Mrs. Reginald  
 W. Bird.
- Thursday, Sept. 1. Thomas Beaumont Townsend Day. From his sister, S. C. Town-  
 send, in his memory.  
 Night. L. D. S. Night. Three Friends.
- Friday, 2. Charles R. Hayden Day. Mrs. Annie R. Hayden.  
 Night. Old Orchard Night No. 1. Summer Residents of Old  
 Orchard, Me.
- Saturday, 3. Aleppo Temple, A. A. O. Nobles of the Mystic Shrine Day. By  
 the Shrine.  
 Night. Old Orchard Night No. 2. Summer Residents of Old  
 Orchard, Me.
- Sunday, 4. Charles G. M. Bond Day. Charles G. M. Bond.  
 Night. Busy Bee Night No. 1. Three Busy Bees,—Mary,  
 Hope, and Ella, North Haven, Me.
- Monday, 5. F. W. Bird & Sons' Employees' Mutual Benefit Association Day.  
 Mr. Charles S. Bird.  
 Night. Busy Bee Night No. 2. Three Busy Bees,—Mary,  
 Hope, and Ella, North Haven, Me.
- Tuesday, 6. Walter H. Cowing Day. Mrs. Walter H. Cowing and Mrs.  
 George D. Latimer.  
 Night. In Memoriam S. N. E. Anonymous.
- Wednesday, 7. Jordan Marsh Company Day. By the Company.  
 Night. Andrea Adie's Night. Proceeds of Fair by Andrea and  
 Rosamond Adie.

- Thursday, Sept. 8. Grandmother's Day. Anonymous.  
Night. Rosamond Adie's Night. Proceeds of Fair by Andrea  
and Rosamond Adie.
- Friday, 9. Mabel S. Weld Day. William S. Patten.  
Night. Alice Chase Clarke Night. Mrs. Philip A. Chase.
- Saturday, 10. Eleanor, Beatrice, and Rosamond Day. Anonymous.  
Night. Annisquam Night. Children of Norwood Heights,  
Annisquam.
- Sunday, 11. Charles Williams, Jr., Day. Mrs. Caroline A. Williams.  
Night. Little Doris Night. Anonymous.
- Monday, 12. Letter Carriers' Mutual Benefit Association Day. By the Asso-  
ciation.  
Night. Esther and Adelaide Night. Mrs. Esther R. Holmes.
- Tuesday, 13. Nat Hammond Day. Mrs. John Hays Hammond.  
Night. Boston Lodge No. 10, B. & P. O. E. Night. By the  
Lodge.
- Wednesday, 14. Margaret Constance Ellis Day. David A. Ellis.  
Night. Boston Stock Exchange Night. By members of the  
Exchange.
- Thursday, 15. Eliot Church, Newton, Day No. 2. By the Church.

## LIST OF CONTRIBUTORS.

FISCAL YEAR ENDING OCTOBER 31, 1910.

### GENERAL EXPENSE.

Abbott, Mrs. A. Josephine.	Atwater, Mrs. M. A.
Abbott, Mrs. Edward.	Austin, James W.
Abbott, Mrs. Gordon.	
Abbott, Mrs. J. A.	Bacon, Miss Ellen S.
Abbott, Mrs. P. W.	Bacon, Mrs. F. E.
Absorbentine Company.	Bacon, Mrs. Mary L.
Adams, Mrs. E. A., Estate of.	Bacon, Messrs. W. & A.
Adams, Mrs. John S.	Baer, Louis.
Adams, Miss Kate L.	Baerman, Professor Carl.
Adams, Landon.	Bailey, Charles J.
Adie, Andrea.	Bailey, Mrs. Eudora T.
A. D. W.	Baldwin, George H.
A. E.	Baldwin, James H.
Agassiz, R. L.	Bangs, Mrs. F. R.
Aiken, Charles A.	Barbour, E. D.
Alford, Miss Martha A.	Barker, J. A.
Alford, Mrs. O. H.	Barnard Club, Barnard Memorial, Boston.
Allen, Miss Alice S.	Barnes, Mrs. Frank T.
Allen, Mrs. Jennie M.	Barron, Clarence W.
Allen, Mrs. Martha M.	Bartlett, Miss M. H.
Allen, Philip R.	Basford, Miss Anna Stockwell.
Allen, Miss Susan A.	Bassett, J. P.
Allyn & Bacon.	Batt, Charles R.
Alpha Lambda Society, Fitchburg.	Battelle, Mrs. Susan P.
American Stay Company.	Beach, Mrs. E. H.
Ames, Mrs. John S.	Beal, Boylston A.
Ames, Miss Mary S.	Beal, Charles L.
Amory, Arthur.	Beal, Mrs. James H.
Amory, C. W.	Beals, William.
Amory, Francis.	Beebe, E. Pierson.
Amory, Mrs. Harcourt.	Beebe, Mrs. J. Arthur.
Amster, Mrs. N. L.	Baketel, Sherman T. and John V.
Angier, George M.	Bell, Miss Charlotte A.
Anonymous (31 contributions).	Bemis, A. Farwell.
Anonymous Friend.	Bemis, J. W.
Appleton, Samuel.	Bemis, Mrs. Julia A.
Appleton, Mrs. Susan J.	Bencks, Albert R.
A. R. M.	Bennett, Arthur P.
Armstrong, Mrs. George W.	Bennett, Henry D.
Armstrong, Katherine and Jennie.	Bennett, Miss Margaret D.
Armstrong, W. J.	Benson, Mrs. Ida M.



Bent, G. W., Co.  
 Bentley, F. E.  
 B. H. L.  
 Bidwell, Miss Clara E.  
 Bigelow, Master Chandler.  
 Bird, Charles S.  
 Bird, Mrs. C. W.  
 Bird, Mr. and Mrs. Reginald W.  
 Blacker, Mrs. J. E.  
 Blackmar, Mrs. Wilmon R.  
 Blake, Mrs. Arthur W.  
 Blake, Francis.  
 Blake, Mrs. Mary L.  
 Blake, William P.  
 Blanchard, E. C.  
 Blanchard, Mrs. E. R.  
 Blanchard, Mrs. Francis T.  
 Blanchard, Miss Grace H.  
 Blanchard, Miss Helen A.  
 Blanche, Mrs. Mary.  
 Blaney, Frank J.  
 Bliss, Charles A.  
 Bliss, Mrs. Edward P.  
 Bliss, Miss H. M.  
 Blodget & Co.  
 Blodgett, Mrs. Mabel E.  
 Blood, J. B., Co.  
 Bodfish, Robert.  
 Bohr, Mrs. Nicholas.  
 Bond, Charles G. M.  
 "Boston-1915."  
 Boston *Globe*, The.  
 Boston Stock Exchange, Members of.  
 Boutwell, Roland H.  
 Bowditch, Alfred.  
 Bowditch, Charles P.  
 Bowditch, Mrs. Elizabeth F.  
 Bowditch, Dr. H. P.  
 Bowker, John R.  
 Bowser, C. A.  
 Boylston Street Kindergarten, Brookline.  
 Boys of Camp Becket, Mass.  
 Boys of Camp Durrell.  
 Brackett, Donald Howe.  
 Brackett, Mrs. I. L.  
 Bradlee, Frederic W.  
 Bradlee, Mrs. Thomas S.  
 Bradley, Miss Abby A.  
 Bradley, Mrs. Susan.  
 Braman, James C.  
 Brandegee, Miss Mary B.  
 Breed, Warren M.  
 Breezy Hill Foundation for the Alleviation  
     of Human Suffering.  
 Bremer, Miss.  
 Bremer, Miss Alice.  
 Bremer, Mrs. John L.  
 Bremer, Mrs. S. P.  
 Brett, Miss Ella L.  
 Brewer, Mrs. Daniel Chauncey.  
 Brewer, Edward M.  
 Brewer, Miss Elizabeth M.  
 Brewer, Mrs. Fannie R.  
 Bright, Mrs. Elizabeth G.  
 Brimblecom, Helen & Elizabeth Akeroyd.  
 Brinckerhoff, Mrs. P. R.  
 Brooks, Mrs. Clara G.  
 Brooks, Miss Eleanor T.  
 Brooks, Miss Fanny.  
 Brooks, Gorham.  
 Brooks, L. C.  
 Brown, Otis S.  
 Brown, Mrs. Roger A.  
 Brown, Samuel N.  
 Brown & Adams.  
 Bucklin, Miss Jane W.  
 Buckminster, W. B.  
 Bulfinch, Miss Ellen S.  
 Bullard, Mrs. Florence E.  
 Bullard, Mrs. J. O.  
 Bullard, Miss Katherine A.  
 Bullard, Mrs. Lawrence.  
 Bullard, Mrs. William S.  
 Bunker, Alfred.  
 Bunker, Mrs. Cordelia.  
 Buntin, George W., Jr.  
 Burdick, Evelyn A. and Helen S.  
 Burnham, Mrs. L. G.  
 Burnham, Miss M. C.  
 Burr, Mr. and Mrs. Allston.  
 Burr, Miss Lucy W.  
 Bush, Miss Mary D.  
 Bush, Miss Mary N.  
 Buss, Herman L.  
 Busy Bee Club, Medford.  
 Butler, Marjorie and John K.

Cabot, George H. and Edward C.  
 Cabot, Godfrey L.  
 Cabot, John H.  
 Caldwell, Mrs. Annie E.  
 Calkins, Miss Mary W.  
 Call, Dr. Emma L.  
 Cameron, Miss Charlotte E.  
 Campbell, Mrs. L. A.  
 Carbee, Miss A.  
 Carey, Arthur A.  
 Carpenters' Union No. 33, Boston.  
 Carter, Rev. Clark.  
 Carter, Mrs. John W.  
 Carter, Miss M. Elizabeth.  
 Carter's Ink Co.  
 Cary, Mrs. Edward M.  
 Cary, Miss Georgina S.  
 Case, Miss Louisa W.  
 Casey, James F.  
 Cash (1 contribution).  
 Cate, Martin L.  
 Cate, Mrs. M. L.  
 Catlin, J. P.  
 C. B. J.  
 C. E. C.  
 C. E. G.  
 Chadwick, James E.  
 Chamberlain, Mrs. J. C.  
 Chamberlin, Miss A. H.  
 Chandler, Mrs. F. W.  
 Channing, The Misses.  
 Chapman, Mrs. Robert.  
 Charities Aid, Winter Hill Congregational  
 Church, Somerville.  
 Chase, Arthur T.  
 Chase, Mrs. Percy.  
 Chase, Mrs. Philip A.  
 Chase, Mrs. Susan R.  
 Chase, Mrs. Theodore.  
 Chase & Sanborn.  
 Cheney, Mrs. Arthur.  
 Child, Mrs. Ruth L. S.  
 Children:  
 Of Buzzards Bay.  
 Of Camp Pleasant, Natick.  
 Of Gloucester.  
 Of Hotel Pemberton.  
 Of Kenberma, Hull.  
 Of Kenberma, Hull (second group).  
 Of Norwood Heights, Annisquam.  
 Of Orleans, Mass.  
 Of Roslindale.  
 C. H. T.  
 C. H. T.  
 Chubbuck, Geo. T.  
 Churches:  
 Groton, First Parish.  
 Holbrook, Winthrop Congregational.  
 Newton, Eliot Congregational.  
 North Bridgton, Me., Congregational.  
 Sherbrooke, P.Q., Plymouth Congre-  
 gational.  
 Somerville, Union Square Presbyterian.  
 South Sudbury, Memorial Congrega-  
 tional.  
 Taunton, Union Congregational.  
 Winchester, First Congregational.  
 C. K. N.  
 Clap, Mrs. Harvey E.  
 Clapp, Mrs. Channing.  
 Clark, Mrs. Annie M. L.  
 Clark, Mr. and Mrs. Atherton.  
 Clark, Miss Elizabeth H.  
 Clark, Mrs. Elizabeth W.  
 Clark, Mrs. Frederic Simmons.  
 Clark, Miss Helen R.  
 Clark, Henry J., Jr.  
 Clark, Mrs. Robert J.  
 Clarke, Mrs. Amasa.  
 Cleaveland, Mrs. Mary R. C.  
 Cobb, Franklin A., Jr.  
 Cobb, Miss Laura M. L.  
 Cobb, M. L.  
 Coburn, A. A.  
 Cochran, Miss Florence.  
 Codd, Miss Eliza.  
 Codman, Charles R.  
 Codman, Mrs. James M.  
 Codman, R. S.  
 Coffin, Lewis E.  
 Coffin, Miss Sarah Tabor.  
 Coffin, Stanley H.  
 Colburn, Mrs. George W.  
 Coleman, Mrs. Maurice.  
 Collins, Mrs. Annie B.  
 Collins, Mr. and Mrs. Charles H.

Connolly, Frank.  
Connor, John.  
Connors, J. Harry.  
Converse, Mrs. C. C.  
Converse, F. S.  
Converse, Mr. and Mrs. Harry E.  
Cook, Mrs. George G.  
Coolidge, John T.  
Coolidge, J. Randolph.  
Coolidge, Mrs. T. J., Jr.  
Cooney, Charles L.  
Copeland, Mrs. Julia H.  
Cordingley, W. R.  
Corning, Miss Mary I.  
Corwin, Mr. and Mrs. C. R.  
Cotting, Miss Alice.  
Cotting, Francis J.  
Cotton, Mrs. Elizabeth A.  
Covel, Miss Alice M.  
Cowing, Mrs. W. H.  
Coy, Dr. S. Willard.  
C. P. H.  
Cranch, Miss Caroline A.  
Crawford, Miss M. Louise.  
Crocker, Edgar.  
Crocker, George G.  
Cronkhite, C. W.  
Crosby, Miss Florence A.  
Crosby, Mrs. M. Lewis.  
Cross, Howard L.  
Cross, John H.  
"Crowhurst."  
Crowninshield, Mrs. Francis.  
Cruikshank, W. S.  
Cumings, Jack and Wells.  
Cummings, Mrs. C. A.  
Cummings, Mrs. Grace Chapin.  
Cumner, Jones & Co.  
Cunnally, Frank.  
Currier, Charles O.  
Curtis, Alfred.  
Curtis, Mrs. Charles P.  
Curtis, Miss Clara.  
Curtis, Harriet F., Estate of.  
Curtis, Miss I. P.  
Curtis, James F.  
Curtis, Mrs. James F.  
Curtis, Mrs. John S.

Cushing, Miss Cora F.  
Cushing, Grafton D.  
Cushman, Mrs. Sarah D. H.  
Cutler, Mr. and Mrs. F. F.  
Cutler, Mrs. Roland R.  
Cutler, Miss Sally A.  
  
Dabney, Mrs. A. S.  
Dalton, Mrs. Charles H.  
Dana, Gorham.  
Dana, Mrs. R. H.  
Dana, Samuel B.  
Dana, Samuel L.  
Dane, Mrs. Edward S.  
Dante Club, North End Union, Boston.  
Davies, Miss Ruth C., Collected by.  
Davis, Albert M.  
Davis, Andrew McFarland.  
Davis, Charles L.  
Davis, Mrs. Edward L.  
Davis, George.  
Davis, Harrison M.  
Davis, W. M.  
Day, Miss Helen Louise.  
D. B. F.  
Dean, Charles A.  
Delano, Miss Alice L.  
Denegré, Mrs. W. D.  
Dennen, Hollis E.  
Derr, Mrs. J. C.  
Deschamps, E. L.  
Devens, A. L.  
Devine, S. A. S.  
Dewing, Miss M. Louise.  
Dexter, Franklin.  
D. H. F.  
Dillon, William.  
Dix, Miss Evelyn.  
Dix, John H., Estate of.  
Dodge, Mrs. Harriet A.  
Dodge, Mrs. Jane, Estate of.  
Dodge, Mr. and Mrs. Phineas A.  
Doherty, J. J.  
D. O. M. Club.  
Donovan, Walter J.  
Dove, Mrs. S. C.  
Downer, S. T.  
Downes, William H.



Downing, Mrs. Richard H.  
 Doyle, M. Joseph.  
 Draper, Charles H., Estate of.  
 Draper, Warren F., Estate of.  
 Dresel, Miss L. L.  
 Drew, H. J. W.  
 Drost, C. A.  
 Drown, Miss M. F.  
 Dudley, H. H.  
 Dunbar, Ruth and Howard.  
 Dupee, Charles E., Jr.  
 Durable Wire Rope Co.  
 Durfee, Mrs. Winthrop C.  
 Dutton, Harry.  
 Dwelley, Dr. Jediah.

Eager, Mrs. George H.  
 Eager, Mrs. George R.  
 Eames, Miss Mary R.  
 Earnshaw, Miss Bertha W.  
 Eaton, The Misses.  
 Eaton, Charles S.  
 Eaton, Mrs. E. B.  
 Eaton, Mrs. George T.  
 Eaton, Miss Mary E.  
 E. B. A.  
 E. C. G.  
 Eckleman, Mrs. Jennie G.  
 Eddy, Mrs. D. Brewer.  
 Edmands, M. Grant.  
 Edwards, Miss A. L.  
 Edwards, Frank E.  
 Eight Girls in Roxbury.  
 Eisemann Brothers.  
 Eliot, Amory.  
 "Ellie and Jen."  
 Elliot Bowling Club, Boston.  
 Ellis, David A.  
 Ellis, Miss M. Abbie.  
 Elston, W. H.  
 Ely, Mrs. Frederick D.  
 Emerson, E. W.  
 Emerson, Ferdinand.  
 Emery, Mrs. George D.  
 Emmons, Mrs. Helen B.  
 Employees D. R. Emerson & Co.  
 Endicott, Mrs. William C., Jr.  
 English, Mrs. Walter C.

Ensign, Mrs. Charles S., Jr.

Entertainments:

By Children at Hotel Pemberton.  
 By Carleton Hunneman, Brookline.  
 By Dorothy Hagan and friends, Hotel  
 Lookoff, N.H.  
 By J. C. Club, West Roxbury.  
 By Mildred Stevens, Eleanor Kimball,  
 Mary C. White, Melrose.  
 By N. A. Club, Concord, Mass.  
 By Ernest F. Stockwell, Helen Hobart,  
 Madeline Stockwell, and Alice Mc-  
 Gray, Cambridgeport.  
 Bingville Circus, by Herbert A. Mann  
 and Lowell Norris, Braintree.  
 Cake Sale by Class of Unitarian Sunday-  
 school, Leominster.  
 Cake and Candy Sale by Edith F.  
 Kenney, Belmont.  
 Cake and Candy Sale by Children at  
 Kenberma, Hull.  
 Candy Sales by Three Little Girls in  
 Littleton.  
 Charade and Circus by Children of  
 Orleans, Mass.  
 Children's Fair, Pride's Crossing.  
 Circus by Hands and Feet Circus Com-  
 pany, Needham.  
 Concert, Hotel Pemberton.  
 Dramatic Entertainment and Sale, Con-  
 cord, Mass.  
 Dramatic Entertainment by Guests,  
 Hotel Preston, Beach Bluff.  
 Fair by Miss Margaret D. Bennett.  
 Fair by Seven Little Workers and Busy  
 Workers, West Newton.  
 Fair by Dorothy Houston and friends,  
 Roxbury.  
 Fair by Little Girls of Milton.  
 Fair by Eight Girls in Roxbury.  
 Fair by Jolly Girls' Club, South Natick.  
 Fair by Children at Kenberma, Hull.  
 Fair by Bettie Boyd and Marjorie  
 Hixon, Harbor View, Marblehead.  
 Fair by Andrea Adie, Wianno.  
 Fair by Three Busy Bees, North Haven,  
 Me.  
 Fair by Helen T. Lynch, Dorothy Elston,

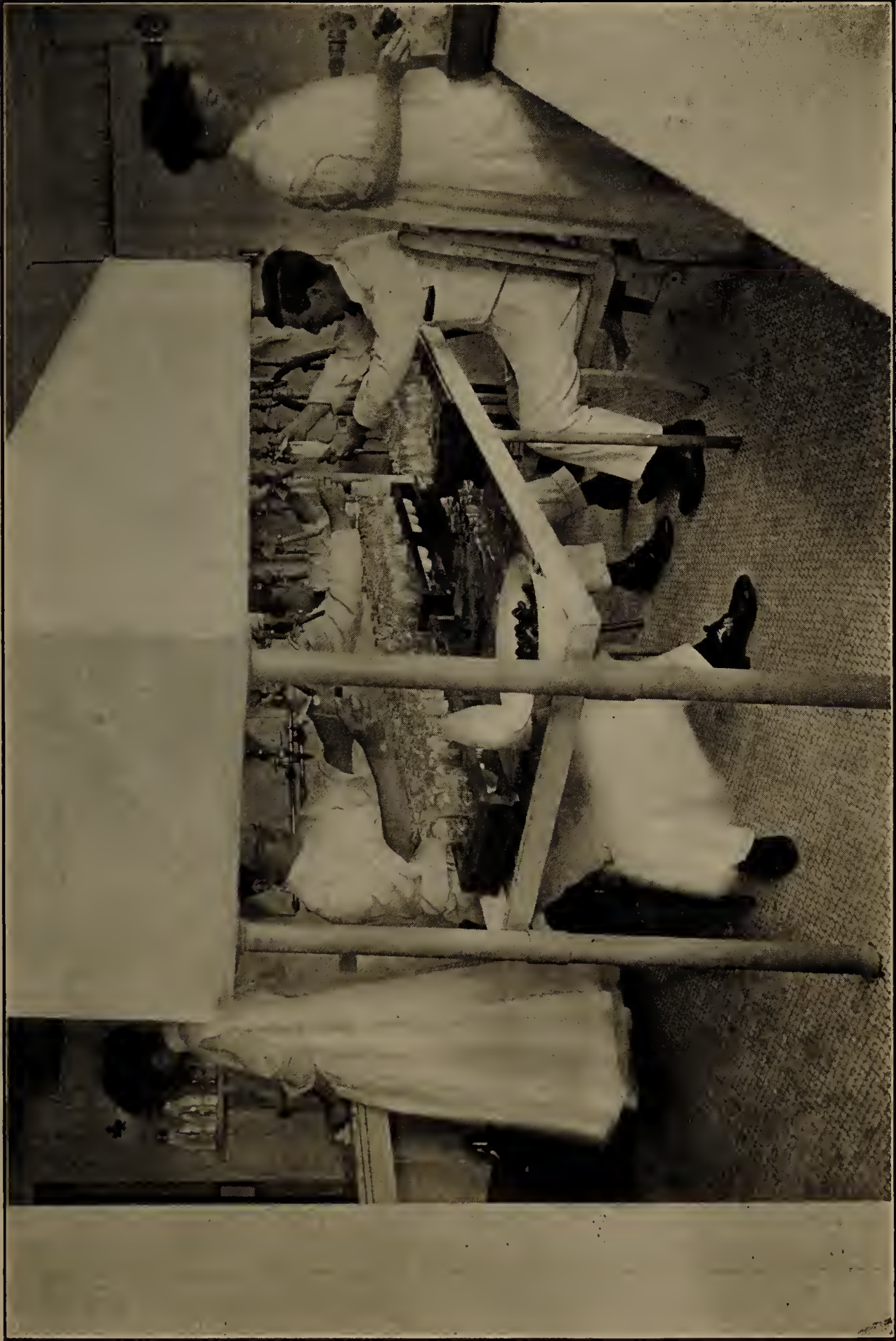

FOOD LABORATORY





Marie Sullivan, Helen Powers, and Elizabeth Dudley, Allerton.  
 Fair by Children at Kenberma, Hull (second group).  
 Fair and Ice-cream Sale by Sunshine Club, West Groton.  
 Fair, Sale of Candy, Fish, etc., by Children of Norwood Heights, Annisquam.  
 Kinderfest by Children of Gloucester.  
 Lawn Party by ladies of Warren, Mass.  
 Lemonade Sale by Paul Brown, Eugene Whittemore, and Charles Dupee, Roslindale.  
 Musicale by Maple-Forest Club, Winchester.  
 Sale by Peggy Laselle, Charlotte Ellsworth, and Louisa Bazeley, Uxbridge.  
 Sale by Elizabeth Davis, Hazel Keith, Hilda Keith, Mildred Trites, Marion Trites, Susan Brown, Irma Coffren, Marguerite O'Connor, and Barbara E. Carney, Melrose.  
 Sale by Mildred Shaw, Miriam Grover, Edith Grover, Marjorie Emery, Ruth Elder, and Ruth Hammond.  
 Sale by Sunshine Club, Cohasset.  
 Sale by Little Workers' Club, Roslindale.  
 Sale by Breezy Hill Foundation for the Alleviation of Human Suffering.  
 Vaudeville by Breezy Hill Foundation for the Alleviation of Human Suffering.  
 Winter Carnival by Lexington Winter Carnival Association.

E. S.  
 E. S. C.  
 E. S. F.  
 Estabrook, Arthur F.  
 Eustis, Mr. and Mrs. F. A.  
 Evans, John.  
 Everett, Miss Louella D.  
 Everett, William A.  
 Ewing, Mrs. G. C.  
 E. W. O. H.

F.  
 F. A. G.  
 Fairbanks, Charles F.  
 Faneuil Reading Club.

Farnsworth, Mrs. C. F.  
 Farnsworth, Mrs. W. A.  
 Farwell, Mrs. E. S.  
 Faulkner, Miss Fannie M.  
 Fay, Miss Katherine.  
 F. C. H.  
 Fearing, Mrs. Mary P.  
 Felicity Club, Winthrop.  
 Fenn, Mr. and Mrs. H. W.  
 Ferguson, J. G. and B. S., Co.  
 Fessenden, S. H.  
 Field, Edward B.  
 Fields, Mrs. James T.  
 Fillebrown, C. B.  
 Finnegan, William.  
 Fisher, Miss J. Evelyn.  
 Fisher, Peter.  
 Fiske, Charles H., Jr.  
 Fiske, Mrs. Charlotte M.  
 Fitch, Miss C. T.  
 Fitz, Mrs. W. Scott.  
 Fleming, John F.  
 Fletcher, F. C.  
 Flint, Miss Mary H.  
 "Floating Hospital."  
 Floyd, H. D.  
 Folger, Mrs. Elizabeth M.  
 Foote, Arthur.  
 Forbes, Alexander.  
 Forbes, Edward W.  
 Forbes, J. Murray.  
 Forbes, Ralph E.  
 Forbes, Waldo E.  
 Forbes, Mrs. William H.  
 Forbush, Walter A.  
 Foster, Miss Anna S.  
 Foster, F. A., & Co.  
 Foster, Miss Fanny.  
 Foster, Francis C.  
 Foster, George W.  
 Foster, L. G.  
 Foster, Miss Nellie M.  
 Fowle, Seth A.  
 Fox, Miss Helen G.  
 Foxcroft, Frank.  
 Foxcroft, Francis R.  
 Frank, Meyer.  
 Freeman, Miss Henrietta C.

French, Austin B.  
French, Miss C. A.  
Friend (31 contributions).  
Friend of the Babies.  
Friend, Cambridge.  
Friend in Cohasset.  
Friend H.  
Friend, Hadley, Mass.  
Friend, Nahant.  
Friend, Springvale, Me.  
Friends, Andover.  
Friends, Bear Island, N.H.  
Friends, Wawbeek, Sunapee, N.H.  
Frothingham, Miss Eugenia B.  
Frothingham, Mrs. Langdon.  
Fuller, Miss Lucretia L.  
Fuller, Mrs. R. G.

G.

Gammell, Mrs. Emma M.  
Gannett, Thomas B., Jr.  
Gardiner, Edward H.  
Gardiner, Mrs. Eugenia.  
Gardiner, Miss Eugenia M.  
Gardiner, Miss Harriet R.  
Gardner, Mrs. Augustus P.  
Gardner, Miss Constance.  
Garty, Mrs. William.  
Gaston, William A.  
G. B.  
Gerould, C. W.  
Gibson, George A.  
Gilchrist Company.  
Gile, Miss Eleanor Endicott.  
Gillett, S. Lewis.  
Girls' Club; First Baptist Church, Beverly.  
Gleason, Miss Mary A.  
Glover, Mrs. Mary Earle.  
Goff, Robert S.  
Goodale, G. A.  
Good Cheer Club, Roslindale.  
Goodell, Miss M. C.  
Goodhue, A. P.  
Goodman, Mrs. Samuel.  
Goodnow, Mrs. Isadore F.  
Goodwin, Miss Amelia M.  
Goodwin, Mrs. Charles C.  
Goodwin, Hersey B.

Gordon, Miss Agnes K.  
Gourgas, Miss Abby M.  
Gourgas, John M.  
Gowing, Mrs. Jennie N.  
"Grandmother, A."  
Gray, Mrs. and Miss.  
Gray, Miss Harriet.  
Gray, Mrs. Reginald.  
Greeley, Mrs. R. F.  
Greenleaf, Mrs. C. H.  
Greenleaf, Miss Laura F.  
Greenleaf, Mr. and Mrs. Stillman A.  
Greenough, Charles P.  
Greer, A.  
Griffin, Joyce Stewart.  
Griffith, J. E.  
Gross, Mr. and Mrs. R. H.  
Grout, Mrs. C. H.  
Grover, J. W.  
Gryzmish, S.  
G. S. M.  
Guests:  
    Considine House, Brewster.  
    Hotel Pemberton, Pemberton.  
    Hotel Preston, Beach Bluff.  
Guild, Mrs. S. Eliot.  
G. W. J.  
  
Hale, Miss Addie J.  
Hale, Prof. and Mrs. Edward.  
Hall, A. A.  
Hall, Miss Amelia A.  
Hall, Mr. and Mrs. Charles P.  
Halloran, Martin A.  
Hallowell, Miss Emily.  
Hallowell, N. Penrose.  
Hallowell, Robert H.  
Halperin, Philip.  
Hamblen, S. W.  
Hamilton, William A.  
Hammond, Miss I. V.  
Hammond, Mrs. John Hays.  
Hands and Feet Circus Co., Needham.  
Hardy, Mrs. Eva O.  
Harnden, E. W.  
Harrington, Rev. C. E.  
Harrington, Mrs. L. E. Fitzroy.  
Harris, Mrs. A. F.

Harris, Mrs. E. B.  
 Harris, Miss Emma G.  
 Harris, Mrs. Henry W.  
 Harris, Miss Mary C.  
 Hart, Henry W.  
 Hartley, Mrs. Harry.  
 Hartwell, Mrs. Ella E.  
 Hartwell, Henry W.  
 Harwood, G. Fred.  
 Harwood, Sydney.  
 Haselton, Miss Alice M.  
 Hatch, C. L.  
 Hatch, Mrs. Edward Palmer.  
 Hatfield, Charles E.  
 Hathaway, Miss E. R.  
 Hathaway, Miss J. F.  
 Haven, Mrs. Franklin.  
 Hawes, Mrs. A. C.  
 Hayden, Mrs. Charles R.  
 Hayward, Fred R.  
 Hazen, Herman S.  
 Heath, William S.  
 Heaton, Mrs. R. C.  
 Heller, Henry.  
 Hemenway, Miss Clara.  
 Henderson, Donald.  
 Henderson, Mrs. R. M.  
 Henderson, Wilfred.  
 Henry, Mr. and Mrs. Charles B.  
 Henry, G. E.  
 Henry, Mr. and Mrs. John H.  
 Henry, William L.  
 Higgins, A. E.  
 Higgins, Miss Clara E.  
 Higginson, Frederick.  
 Higginson, Mrs. Ida A.  
 Higginson, James J.  
 Hildreth, Stanley B.  
 Hill, C. H.  
 Hill, Clarence Edward.  
 Hill, Mrs. Frances A.  
 Hill, Miss Marion.  
 Hinckley, Miss M. Adelaide.  
 Hinckley, Miss Olive L.  
 Hingston, William E.  
 Hitt, C. H.  
 "Hive, The."  
 H. J. L.  
 Hoadley, Miss Helen C.  
 Hobbs, The Misses.  
 Hobbs, Franklin W.  
 Holbrook, E. Everett.  
 Holbrook, Mrs. Everett.  
 Holbrook, Miss Mary D.  
 Holbrook, Pinckney.  
 Holden, Miss Caroline P.  
 Holland, Charles P.  
 Hollander, T. C.  
 Hollingsworth, Mrs. P. R.  
 Holman, Louis.  
 Holmes, Miss Leah.  
 Holmes, Stephen W.  
 Hooker, Mrs. Sarah H.  
 Hooper, Mrs. J. R.  
 Hopkinson, Mrs. Charles.  
 Hornblower, Henry.  
 Hosmer, Mrs. Lucy H.  
 Houghton, Mrs. Blanche E.  
 Houghton, Clement S.  
 Houghton, Miss Elizabeth G.  
 Houghton, Mrs. William E.  
 Howard, Charles W.  
 Howard, Mrs. Clara A.  
 Howard Seminary Charity Committee,  
     West Bridgewater.  
 Howe, Mrs. Edward.  
 Howe, Miss F. I.  
 Howe, Henry S.  
 Howe, H. M.  
 Howe, Theodore C.  
 Howland, Miss Emily.  
 Hoyt, Mrs. William G.  
 Hoyt & Dewell.  
 H. P. L.  
 H. R.  
 H. S. L.  
 Hubbard, A. F.  
 Hubbard, Mrs. Eliot.  
 Hudson, Mrs. E. F.  
 Hudson, Mrs. John E.  
 Hunneman, Carleton, Jr.  
 Hunnewell, Walter.  
 Hunt, Carleton, 2d.  
 Hunter, Mr. and Mrs. H. F.  
 Hurd, The Misses.  
 Hurley, Dr. D. B.



Hutchins, Mrs. C. F.  
Hutchinson, James A.  
H. W.  
Hyde, Miss Louvan W.

Iasigi, Mrs. Oscar.  
I. C.  
Ide, Henry J.  
In Memoriam (2 contributions).  
In Memoriam:

C. H. W.  
Mary E. Royce.  
November 5th.

In Memory of:

Baby Sister.  
Bennett H. Nash.  
Carrie Melville.  
C. P. D.  
Dr. Reginald Sears James.  
Gertrude H. Whitwell, Jr.  
Girard.  
Katherine Chauncey Brewer.  
Leo.  
Leon Van Dam.  
Marion MacGregor Noyes.  
Mary M. Tucker.  
Miss Mary R. Hudson.  
Mother and Girard.  
Ruth Crocker.  
Sarah Stedman.  
S. C. T.  
Victor M. Durgin.  
William Peabody Hale.

Jackson, Charles.  
Jackson, Mrs. Elizabeth P.  
Jackson, Henry B.  
Jackson, Mrs. James, Jr.  
Jacobs, Sumner.  
James, E. B.  
Jaques, Miss Helen L.  
J. C. Club, West Roxbury.  
Jelly, Dr. Arthur C.  
Jenny Wren Club, Roslindale.  
Jewett, Miss Alice N.  
J. H. R.  
Johnson, Miss Bertha S.  
Johnson, Edward C.

Johnson, Howard F.  
Johnson, Wolcott H.  
Joliffe, Mrs. Thomas H.  
Jolly Girls' Club, South Natick.  
Jones, Benjamin M.  
Jones, George W.  
Jones, Miss Helen.  
Jones, Jerome.  
Jones, Mrs. Martha S.  
Jordan Marsh Company.  
Jourdan, F. M.  
J. P. C.  
Junior Class, Mt. Ida School, Newton.

K.

Kaffenburgh, Mrs. Isaac.  
Kalish, Miss Ruth E.  
Keeler, Mrs. E. W.  
Keith, B. F.  
Keith, Miss Edith.  
Kellogg, Mrs. Sarah E. Mason.  
Keltie, Agatha and Anna.  
Kennard, Mrs. Charles W.  
Kennedy, Mr. and Mrs. James C.  
Kennedy, John J.  
Kenney, Edith F.  
Kent, A. G.  
Kerstein, Louis E.  
Kettell, Charles W.  
Kidder, Mrs. A. M.  
Kidder, Howard White.  
Kilham, Walter H.  
Kilpatrick, Mrs. E. A.  
Kimball, Miss Alice A.  
Kimball, Mrs. F. R.  
Kimball, David P.  
Kimball, Miss Myrta.  
King, Miss Annie F.  
King, Miss Annie P.  
King, Mrs. George P.  
King, Mrs. Henry P.  
Kingsbury, Colonel I. F.  
King's Daughters' Circles:  
Andover, Courteous.  
Bridgewater, Helpful, Central Square  
Church.  
Brookline, Win One, Bethany Sunday-  
school.

Cliftondale, Mary E. Roach.  
 East Weymouth, Watchful.  
 Everett, Ready.  
 Fitchburg, Rollstone Congregational  
 Church.  
 Harvard, Good Cheer.  
 Lancaster, Whatsoever.  
 Malden, Willing.  
 Needham, Circle of 1886.  
 North Brookfield, Loyal.  
 North Easton, Steadfast.  
 North Plymouth, United Workers.  
 North Tewksbury.  
 Roxbury, Charlotte E. Richardson, Im-  
 manuel-Walnut Avenue Congrega-  
 tional Church.  
 West Somerville, Wayside Gleaners, Bap-  
 tist Church.  
 King's Volunteers, Congregational Church,  
 Holliston.  
 Kittredge, Mrs. George L.  
 Kittredge, Miss Sarah W.  
 Klock, Mrs. Edwin J.  
 Knight, J. M.  
 Knights of King Arthur, Castle Perilous,  
 Phillips Congregational Church, Water-  
 town.  
 Knowles, H. A.  
 Kramer, Thelma.  
 Kunner, C. Edward.  
  
 L.  
 L., Winchester.  
 Ladd, Mrs. A. Josephine.  
 Ladies' Outlook Club, Easton.  
 Ladies of Warren, Mass.  
 Lamb, Mrs. H. A.  
 Lancaster Friends.  
 Lasell, Mrs. Mary K.  
 Lasell Missionary Society, Lasell Semi-  
 nary, Auburndale.  
 Latimer, Mrs. George D.  
 Lavalley, Mrs. John.  
 Lawrence, Abbott, Estate of.  
 Lawrence, Mrs. James, Jr.  
 Lawrence, J. P.  
 Lawrence, Dr. Robert M.  
 Leach, C. W.

Leach, Miss Lillian Dolbeare.  
 Leavitt, Amos T.  
 Lee, Mrs. Mary A.  
 Lee, Francis W.  
 Lee, Mrs. George C.  
 Lee, Dr. Wesley T.  
 Lend-a-Hand Clubs:  
 Boston, Comfort Carriers, Bulfinch  
 Place Church.  
 Boston, John Howard, Bulfinch Place  
 Church.  
 Boston, Loyal Helpers, Bulfinch Place  
 Church.  
 Dorchester, Round Table.  
 Hingham, First Parish.  
 Lexington, Lexington.  
 Lexington, Unity.  
 Templeton.  
 Wollaston, Earnest Workers, Unitarian  
 Church.  
 Letter Carriers' Mutual Benefit Asso-  
 ciation, Boston.  
 Levi, Mrs. Robert.  
 Levin, Mrs. Thomas.  
 Lewis, Miss Bertha D.  
 Lewis, Mrs. Eleanor W.  
 Lewis, Salim Lissner.  
 Lexington Winter Carnival Association.  
 L. F. E.  
 Liebmann, Mrs. Fanny.  
 Lincoln, The Misses.  
 Lincoln, Alice.  
 Lincoln, E. E.  
 Lincoln, Friends.  
 Lincoln, Mrs. L. E.  
 Lithgow, J. A.  
 Little, Edward H.  
 Littlefield, Dorcas A.  
 Littlefield, J. A.  
 Littlefield, Jack.  
 Little Girls of Milton.  
 Little Pilgrim Mission Circle, Pilgrim  
 Congregational Church, Cambridge.  
 Little Workers' Club, Newton Centre.  
 Little Workers' Club, Roslindale.  
 Lockwood, Homer.  
 Lockwood, Mrs. Marion W.  
 Loder, Dr. Halsey B.

Lodge, Mrs. H. C.  
 Logan, H. H.  
 Long, Mrs. Fannie E.  
 Loring, The Misses.  
 Loring, Augustus P.  
 Loring, Miss Louisa P.  
 Lothrop, Miss M. B.  
 Lovering, Mrs. C. T.  
 Lovett, Mrs. A. S.  
 Low, David L.  
 Low, George D.  
 Lowell, Miss Georgina.  
 Lowney, Walter M.  
 Lowry, Mrs. Edwin H.  
 L. T.  
 Lunt, Albert C.  
 Lyman, Miss Bessie.  
 Lyman, Mrs. George H.  
 Lyman, Mrs. Theodore.

McAdam, Miss Ella E.  
 McIver, Samuel, and friends.  
 McKean, Mrs. Henry P.  
 McKissick, Allan.  
 McLauthlin, J. F.  
 McMillan, Mrs. James.  
 McNeill, G. Leonard.  
 McWhinnie, Mrs. J. E.  
 MacCormack, Miss Ella S.  
 MacKay, C. E.  
 Maddison, Mrs. Thomas B.  
 Mandell, Mrs. S. P.  
 Manning, Miss Abby F.  
 Maple-Forest Club, Winchester.  
 Margeson, Mrs. J. P.  
 Marshall, E. R.  
 Marshall, Mrs. Loring L.  
 Marsters, Miss Georgie M.  
 Marston, R., & Co.  
 Mason, Mr. and Mrs. Arthur E.  
 Mason, Mrs. Charles Ellis.  
 Mason, Miss Ida M.  
 Maternal Association, First Baptist Church,  
 Malden.  
 Matthews, Mrs. Annie B.  
 May, Miss Eleanor G.  
 Mayo, A. J.  
 Mayo, Miss Amy L.

Mayo, George H.  
 Means, Rev. Frederick H.  
 Mehaffy, George W.  
 Melvin, Mr. and Mrs. James C.  
 Merriam, Mrs. Edward P.  
 Merriam, F.  
 Merrill, Miss Fannie E.  
 Meyer, Mrs. George von L.  
 M. F. S.  
 M. H. S.  
 Miles, Edward B.  
 Miller, John C.  
 Milliken, Mrs. J. C.  
 Minot, Laurence.  
 Mitchell, Mrs. M. G.  
 Mitchell, William L., Jr., and John Fisher.  
 "Mite, A."  
 Mixter, Miss M. C.  
 Moltedo, Mrs. E. B.  
 Monks, Mrs. G. H.  
 Monroe, Mrs. Alice M.  
 Monroe, Mrs. Charles E.  
 Montgomery, Miss Mary A.  
 Moore, A. B.  
 Moore, Mrs. Ellen M.  
 Moore, Mrs. Frederick C.  
 Moore, Mrs. William H.  
 Morandi-Proctor Company.  
 Morgan, E. H.  
 Morgan, Miss Eleanor W.  
 Morison, Robert S.  
 Morrill, Joseph.  
 Morrissey, Mrs. P.  
 Morse, Dr. Henry Lee.  
 Morse, James F.  
 Morse, S. G.  
 Moseley, Miss E. F.  
 Moseley, Mr. and Mrs. S. F.  
 Moseley, Mrs. W. O.  
 M. P. M.  
 Mullins, E. S.  
 Munroe, Mrs. Ellen H.  
 Murdock, The Misses.  
 Murdock, Francis.  
 Murdock, Mrs. M. W.  
 Murphy, John F.  
 Mystic Shrine A. A. O. Aleppo Temple,  
 Boston.



“Nahant.”

N. A. Club, Concord, Mass.  
Nash, Mrs. B. H.  
Nash, Mr. and Mrs. Frank K.  
Nason, Mrs. Robert.  
Neff, Robert W.  
Neighbors' Friendly Society, Plymouth,  
N.H.  
Nelson, Mrs. Sidney T.  
Nevon, Miss Alta H.  
Newell, James M.  
Newell, Miss Mary W.  
Newhall, Mrs. E. J.  
Newhall, Francis.  
Ney, Edward M.  
Nickerson, C. K.  
Nickerson, Miss F. S.  
Nickerson, Mrs. W. G.  
Niles, L. V.  
Norcross, Miss E. Gertrude.  
Norcross, Grenville H.  
Norton, S. A.  
Nye, Mrs. Sarah H.  
  
Ober, Mrs. Effie J., and daughter.  
Ober, Miss Eleanor F.  
O'Brien, Miss Mary E.  
Old South Guild, Old South Church, Boston.  
Olney, Richard, 2d.  
Olsen, Mrs. Peder.  
O'Meara, Dr. John G.  
  
P., Mrs.  
Page, George H.  
Page, Miss Marie D.  
Paine, Miss Ethel L.  
Palfrey, Mrs. John C.  
Palmer, Miss Frances K.  
Palmer, Miss Gretchen A.  
Park, Miss Agnes.  
Parker, Miss Annette.  
Parker, Arthur H.  
Parker, Mrs. R. H.  
Parker, Miss Fannie Stewart.  
Parker, Francis S.  
Parker, Mrs. Gerard L.  
Parker, Harrison.  
Parker, Miss Lester.  
Parsons, The Misses.

“Pasadena.”

Patch, Arthur H.  
Patten, Mrs. William N.  
Patten, William S.  
Patterson, Mrs. Alice E.  
Patterson, Charles C.  
Patterson, Miss Emma M.  
P. B. R.  
Peabody, The Misses.  
Peabody, Mrs. A. P.  
Peabody, F. G.  
Peabody, Mrs. Francis, Jr.  
Pearson, Charles H.  
Pearson, John.  
Peck, Miss Carolyn J.  
Pecker, Miss Annie J.  
Peirce, Miss Alice Foster.  
Peirce, Mrs. A. W.  
Peirce, Miss Beatrice.  
Peirce, Mrs. I. Newton.  
Pendergast, Mrs. George H.  
Perkins, Edward C.  
Perkins, Mrs. George H.  
Perry, Mrs.  
Peters, Mrs. George Edwin.  
Pfaelzer, Franklin T.  
Pfaff, Colonel Charles.  
Phelan, James J.  
Philbrick, George Dary.  
Phillips, Mrs. John C.  
Pierce, Miss Clara C.  
Pierce, L. E.  
Pierce, Wallace L.  
Pierson, Charles L.  
Pierson, Mrs. Mary P.  
Pierson, Rebecca.  
Piper, William Taggard.  
Pitman, Miss Olive K.  
Plympton, F. K.  
Poesnecker, Mrs. Henry.  
Pollard, Miss Mary E.  
Poore, George W.  
Poore, Miss Mary D.  
Pope, Mrs. Albert A.  
Porter, Mrs. Alex. S.  
Porter, Miss Emma E.  
Porter, Linn B.  
Porter, Miss Rachel S.

Pratt, Miss Amy E.  
 Pratt, Louis M.  
 Pratt, Mrs. M. Jane.  
 Pratt, R. M.  
 Pratt, Waldo E.  
 Prescott, Mrs. Minnie A.  
 Prescott, Miss Olive A.  
 Price, Charles R.  
 Prince, C. M., & Son.  
 Pro Christo Club, Congregational Church ,  
     Brighton.  
 Putnam, Miss G. L.  
 Putnam, Miss Sarah G.

Quinlan, M. W.

Rand, James L.  
 Rantoul, Mrs. Neal.  
 Ratschesky, A. C.  
 R. D. Club, Arlington.  
 Read, Miss Sarah A.  
 Reed, Miss Emily S.  
 Reed, Miss Ida B.  
 Reed, Nathan H.  
 Residents and Guests, Camp Goodall,  
     Sanbornville, N.H.  
 Reynolds, Miss Clara J.  
 Reynolds, Mrs. Edward.  
 Reynolds, Miss Martha L.  
 Reynolds, Mrs. Robert D.  
 R. G. M.  
 Rhodes, Charles M.  
 Rhodes, Mrs. G.  
 R. H. S.  
 Rice, Charles D.  
 Rice, Edward H.  
 Rice, Mrs. F. B.  
 Rice, H. L.  
 Rice, N. W.  
 Rice, Mrs. N. W.  
 Richards, Miss Alice G.  
 Richardson, Alden B.  
 Richardson, Miss Caroline E.  
 Richardson, E. A.  
 Richardson, Rev. and Mrs. George L.  
 Richardson, Mrs. John.  
 Richardson, Mrs. Mary J.  
 Richardson, William Cummings.

Richmond, Mrs. Emma J.  
 Riley, Mr. and Mrs. Charles E.  
 Riley, Mrs. Katherine H.  
 Ripley, Mrs. George.  
 Rives, Mrs. W. C.  
 Robbins, Miss Hazel L.  
 Roberts, Mrs. Coolidge.  
 Roberts, Miss C. M.  
 Robinson, Miss Caroline T.  
 Robinson, Miss Frances M.  
 Robinson, Miss Sarah E.  
 Rockwell, Mrs. Edward M.  
 Rodman, Miss Emma.  
 Rogers, Miss Caroline L.  
 Rogers, I. Lothrop.  
 Ropes, Rev. W. L.  
 Ross, Charles W.  
 Ross, Henry F.  
 Rotch, A. Lawrence.  
 Rothwell, B. J.  
 Rothwell, Miss Elsie.  
 Routledge, Miss Brenda.  
 Rowell, Warren S.  
 Royce, F. P.  
 Royce, Harrison A.  
 Ruby Seal Club, Everett.  
 Ruggles, Daniel B.  
 Russell, L. H.  
 Russell, Miss Marian.  
 Russell, Mrs. Robert S.

S., Mrs.  
 Saliman, Warren.  
 Salomon, Mrs. Pauline G.  
 Salt, Henry J.  
 Saltonstall, John L.  
 Saltonstall, Mrs. R. M.  
 Saltonstall, Mr. and Mrs. Robert.  
 Sampson, Mrs. Robert deW.  
 Sanborn, F. C.  
 Sanborn, Mrs. Florence A.  
 Sands, Mrs. F. Josephine.  
 Sargent, Mrs. F. W.  
 Sargent, Mrs. Sarah F.  
 Sayward, Mrs. William H.  
 Schofield, Ernest.  
 Schwarz, Mrs. Mary G.  
 Scull, Mrs. Gideon.





STERN VIEW, SHOWING THE OPEN AIR PERMANENT WARD





S. E. A.  
 Seabury, Miss Caroline O.  
 Seabury, Miss Sarah E.  
 Seamans, Miss S. E.  
 Searles, Mrs. H. F.  
 Sears, Miss Edith H.  
 Sears, F. B.  
 Sears, Mrs. F. R.  
 Sears, Mrs. George G.  
 Sears, Herbert M.  
 Sears, Jackson K.  
 Sears, Mrs. P. H.  
 Sears, Mr. and Mrs. Philip.  
 Sears, Russell A.  
 S. E. B.  
 Semple, Miss Elizabeth.  
 Serratt, William D.  
 Seven Little Workers and Busy Workers,  
     West Newton.  
 Severance, Mrs. P. C.  
 Seymour, Mrs. M. A.  
 Shailer, Mrs. Mary J.  
 Sharon Fortnightly Club, Sharon.  
 Sharp, Miss Elizabeth B.  
 Sharp, Mrs. John C.  
 Sharp, Miss Nellie M.  
 Shattuck & Jones.  
 Shaw, Mrs. Charles E.  
 Shaw, Mrs. G. H.  
 Shaw, Mr. and Mrs. Robert Gould, 2d.  
 Shaw, S. Parkman, Jr.  
 Shepard, Miss Helen L.  
 Shepard, Mrs. Otis.  
 Shepard, T. H.  
 Sherman, George H.  
 Sherwin, Gen. Thomas.  
 Shuman, A.  
 Shute, Miss Katharine H.  
 Siegel, Henry, Company.  
 Sikorsky, Mrs. V. N.  
 Simes, Mrs. Olive.  
 Simpkins, Miss M. W.  
 S. J. B.  
 Skinner, Miss Jennie.  
 Skulley, W. E.  
 S. M. A.  
 Smith, C. B.  
 Smith, Mrs. Charlotte C.

Smith, Miss C. Louise.  
 Smith, Edward E.  
 Smith, Mrs. F. B.  
 Smith, F. E.  
 Smith, George A.  
 Smith, Jeremiah.  
 Smith, Jeremiah, Jr.  
 Smith, Miss L. A.  
 Smith, Miss Lucy M.  
 Smith, Miss Mary Frances.  
 Snelling, Mrs. Howard.  
 Snelling, Mrs. R. P.  
 Snow, Daniel K.  
 Snow, Frank A.  
 Snow, Miss Rachel P.  
 Snyder, Miss F. S.  
 Sohier, Miss Mary D.  
 Soule, Miss Julia P.  
 Soule, Winthrop P.  
 Spalter, W. H.  
 Sparrow, Mrs. J. A.  
 Spaulding, Mrs. A. F.  
 Spaulding, G. W.  
 Spaulding, John T.  
 Spaulding, Mrs. M. D.  
 Spaulding, William S.  
 Spear, The Misses.  
 Spear, Miss Ellen M.  
 Spencer, E. K.  
 Sperry, Mrs. M. B.  
 Spiller, D. H.  
 Sprague, Miss Bessie A.  
 Sprague, Dr. F. P.  
 S. S.  
 S. S. L.  
 Stearns, H. B.  
 Stebbins, Miss Etta L.  
 Stebbins, Miss Nellie R.  
 Steese, Mrs. Edward.  
 Stenbeck, Miss Mary W.  
 Sterling Knit Goods Company.  
 Stetson, C. H.  
 Stevens, Elizabeth W., Estate of.  
 Stevens, Francis H.  
 Stevens, M. K.  
 Stevens, Mrs. Samuel D.  
 Stewart, Miss Sarah M.  
 Stoddard, George F.

Stone, Mrs. Frederic.  
 Stone, Galen L.  
 Stone, Nathaniel H.  
 Stone, Virginia.  
 Storer, John H.  
 Storrow, Miss Elizabeth R.  
 Storrs, Miss Harriet A.  
 Strauss, A. L.  
 Streeter, Edward C.  
 Strouse, Miss Lorraine M.  
 Stryker, J. A.  
 Students of Capen School resident in  
     Faunce House, Northampton.  
 Students of Wheaton Seminary, Norton.  
 Studley, Robert L.  
 Sturgis, J. H.  
 Sturgis, Miss Josephine B.  
 Sullivan, Miss Annie M.  
 Summer Colony at Wauwinet, Mass.  
 Summer Congregation, Lake Peak, Vt.  
 Summer Residents of Old Orchard, Me.  
 Sumner, Mrs. Eliot.  
 Sunday-schools:  
     Allston, Congregational.  
     Amherst, First Congregational.  
     Andover, South Congregational.  
     Andover, South Congregational, Inter-  
         mediate Department.  
     Auburndale, Congregational, Cradle Roll.  
     Becket, Congregational, Miss M. A.  
         Church's Class.  
     Beverly, Dane Street Congregational,  
         Primary Department.  
     Beverly, Washington Street, Primary  
         Department.  
     Boston, Old South Congregational.  
     Boston, Park Street Congregational,  
         Kindergarten Department.  
     Boston, Temple Ohabei Shalom Re-  
         ligious School.  
     Boston, Trinity Episcopal.  
     Brighton, Congregational.  
     Brookline, First Parish.  
     Brookline, Harvard Congregational.  
     Brookline, Harvard Congregational, In-  
         termediate Department.  
     Brookline, Harvard Congregational, Kin-  
         dergarten Department.  
     Cambridge, North Avenue Congrega-  
         tional, Junior Department.  
     Cambridge, Pilgrim Congregational, Kin-  
         dergarten Department.  
     Cambridge, Pilgrim Congregational, Pri-  
         mary Department.  
     Cambridge, Shepard Memorial, Primary  
         Department.  
     Campello, South Congregational.  
     Campello, South Congregational, Pri-  
         mary Department.  
     Canton, First Unitarian.  
     Chelsea, Baptist, Primary Class.  
     Chelsea, Central Congregational, Miss  
         Lillian C. Grove's Class.  
     Chestnut Hill, Chestnut Hill Chapel.  
     Clinton, First Congregational.  
     Cohasset, Second Congregational.  
     Concord, Mass., First Parish.  
     Concord, N.H., Unitarian.  
     Danvers, Maple Street Congregational,  
         Primary Department.  
     Dorchester, Second Congregational.  
     Dorchester, Second Congregational, Mr.  
         Reed's Class.  
     East Boston, Italian House.  
     East Walpole, Congregational.  
     Fitchburg, First Parish.  
     Framingham, Plymouth, Primary De-  
         partment.  
     Harvard, Unitarian.  
     Haverhill, Centre Congregational.  
     Haverhill, West Congregational.  
     Hyannisport, Union Chapel.  
     Hyde Park, Congregational, Kinder-  
         garten Department.  
     Hyde Park, Congregational, Junior and  
         Primary Departments.  
     Jamaica Plain, First Unitarian.  
     Kennebunk, Me., Unitarian.  
     Lawrence, Friend Sabbath School.  
     Lawrence, Lawrence Street, Primary De-  
         partment.  
     Lawrence, Trinity Congregational, Pri-  
         mary Department.  
     Leominster, Unitarian.  
     Lexington, Hancock.



Lynn, Central Congregational, Primary and Beginners' Departments.  
 Lynn, First Universalist.  
 Malden, Edgeworth Chapel, Primary Department.  
 Mansfield, Orthodox Congregational.  
 Medford, First Parish.  
 Milford, Congregational, Philathea Class.  
 Monson, Congregational, Miss Vivian Reynolds's Class.  
 Natick, Congregational, Intermediate Department.  
 Newton Upper Falls, Methodist Episcopal, Cradle Roll.  
 North Andover, Trinitarian Congregational, Primary Department.  
 Norwood, First Congregational, Kindergarten Department.  
 Portsmouth, N.H., North Congregational, Primary and Kindergarten Departments.  
 Putnam, Conn., Second Congregational, Mrs. F. D. Sargent's Class.  
 Reading, Christian Union.  
 Rockville, Conn., Union Congregational Bible School, Sunshine Class.  
 Roslindale, Congregational, 1909, 1910.  
 Roslindale, Congregational, Beginners' and Primary Departments.  
 Roxbury, Immanuel-Walnut Avenue Congregational.  
 Salmon Falls, N.H., Congregational, Miss Norcross's Class.  
 Scituate, Unitarian.  
 Sharon, Congregational, Primary Department.  
 Somerville, Perkins Street, Baptist.  
 Somerville, Union Square, Presbyterian.  
 Somerville, Winter Hill Baptist, Mizpah Class.  
 South Easton, Congregational, Primary Department.  
 South Framingham, Grace Congregational.  
 South Weymouth, Old South, Primary Department.  
 Swampscott, First Congregational.  
 Warren, Congregational, Junior Department, Class of Boys.  
 Watertown, Phillips Congregational.  
 West Bridgewater, Baptist.  
 West Newton, Congregational, Home Department.  
 Whitman, First Congregational, Primary Department.  
 Winchester, First Congregational.  
 Wolfboro, N.H., Congregational, Primary Department.  
 Wollaston, First Baptist.  
 Sunshine Auxiliary, South Evangelical Church, West Roxbury.  
 Sunshine Club, Bulfinch Place Church, Boston.  
 Sunshine Club, Cohasset.  
 Sunshine Club, Marlboro.  
 Sunshine Club, West Groton.  
 Sunshine Society, Monson.  
 Swan, Arthur R.  
 Sweet, Hayward Hunton.  
 Swift, Henry M.  
 Sylvester, Albert L.  
 Sylvester, Edmund Q.  
 Sylvester, Mrs. E. Q.  
 "Sympathizer."  
 Taber, Mrs. George.  
 Talbot, Mrs. E. F.  
 Tallman, Dr. A. L.  
 Tapley, Miss Alice P.  
 Tapley, Mrs. Amos P.  
 Tarbell, Edmund C.  
 Tarbell, Miss Katherine A.  
 Taylor, Mrs. E. O.  
 Taylor, Herbert.  
 Taylor, Mrs. Louise.  
 Teague, E. O.  
 T. E. L.  
 Temple Advancement Society, Temple Ohabei Shalom.  
 Ten Minutes a Day Society, Wellesley.  
 Tenney, Mrs. W. F.  
 Thacher, The Misses.  
 "Thank Offering."  
 Thaxter, Mrs. Mary G.  
 Thayer, Mrs. Adelbert R.  
 Thayer, Eleanor Arnold.  
 Thayer, Ethel Randolph, Jr.  
 Thayer, Mrs. F. A.

Thayer, James Bradley.  
 Thayer, Mrs. William R.  
 Thing, Mrs. Annie E.  
 Thompson, The Misses.  
 Thomson, Mrs. Arthur C.  
 Thorndike, Albert.  
 Thorp, Mrs. J. G.  
 Three Busy Bees, Mary, Hope, and Ella.  
 "Three Friends."  
 Three Little Girls in Littleton.  
 Ticknor, Miss Caroline.  
 Tillinghast, Joseph J.  
 Tillinghast, Miss Ruby.  
 Tilton, Mrs. J. O.  
 Tinkham, Miss Alice.  
 Todd, Thomas.  
 Toppan, Cushing.  
 Tower, Mrs. Richard G.  
 Tower, Miss Ellen M.  
 Tower, Miss Florence A.  
 Towle, Mrs. George N.  
 Townsend, Miss S. Cornelia.  
 Townsend, Miss Virginia F.  
 Travelli, Mrs. Emma R.  
 Travis, Mrs. Abbie E.  
 Tucker, Charles W.  
 Tucker, H. A.  
 Turner, Alfred T.  
 Turner, B. S.  
 Turner, Miss Dorothea L.  
 Tuttle, Mrs. M. A.  
 "Twins, The."  
 "Two Friends."  
 Tyler, Charles H.  
 Tyler, Miss E. M.  
 Tyler, Norman E.  
 Tyson, Russell.  
 T. and T. Sewing Club, South Braintree.  
  
 Ulman, W. T.  
  
 Van Dam, Isaac.  
 Van Wickle, Augustine.  
 Varney, George W.  
 Varney, M. C.  
 Vass, Miss Harriet.  
 Vialle, Charles A.

W.  
 Wadleigh, Mrs. H. W.  
 Wadsworth, Eliot.  
 "Wage Earner, A."  
 Wakefield, Miss Edith.  
 Wakefield Friend.  
 Wakefield, Julius R.  
 Waldron, E. G.  
 Wales, Quincy W.  
 Wales, William Q.  
 Walker, A. D.  
 Walker, Arthur L.  
 Walker, Grant.  
 Walker, Joseph.  
 Wallace, Mary Hamilton.  
 Wallis, Mrs. E. C.  
 Walnut Hill Christian Association, Walnut  
     Hill School, Natick.  
 Waltham, 24 Harvard Ave.  
 Ward, Miss Caroline E.  
 Ward, John.  
 Ward, William G.  
 Ware, Charles P.  
 Warren, Albion W.  
 Warren, Fred E.  
 Warren, Mrs. Winslow.  
 Waterhouse, Mrs. Mary A.  
 Watson, Miss A. E.  
 Watson, Mrs. G. Alice.  
 Watters, Mrs. R. F.  
 Wead, Leslie C.  
 Webber, Mrs. Mary A.  
 Webster, Mrs. Anna I.  
 Webster, Master C. B.  
 Webster, Mrs. E. L.  
 Webster, F. G.  
 Webster, F. W.  
 Webster, Miss Persis L.  
 Weeks, Miss Annie L.  
 Weeks, W. P. B.  
 Weeks-Lougee School Association.  
 Weld, Mrs. Hannah P.  
 Wellesley College Christian Association.  
 Wells, J. A.  
 "Well Wisher."  
 Wesson, Miss Isabel.  
 Weston, Mrs. Henry C.  
 Wheeler, Mrs.

Wheeler, Miss D. A.  
 Wheeler, Miss Isabelle.  
 Wheelwright, J. A.  
 Whipple, Mrs. F. A.  
 White, Mrs. Belle.  
 White, Edward Peirce.  
 Whitin, Miss A. L.  
 Whitin, Mrs. G. M.  
 Whiting, Mrs. William S.  
 Whitman, James H.  
 Whitney, Mrs. Ellerton P.  
 Whitney, J. C.  
 Whittemore, H. F.  
 Whittemore, Miss Louise.  
 Whitten, Mrs. G. R.  
 Whitwell, Mr. and Mrs. Frederick S.  
 Whorf, Miss Alice Lee.  
 W. H. S.  
 "Widow, A."  
 Wiggin, Joseph.  
 Wigglesworth, Mrs.  
 Wilkins, Miss Charlotte Norris.  
 Wilkinson, William H.  
 Williams, Miss Adelia C.  
 Williams, Mrs. Caroline A.  
 Williams, Charles A.  
 Williams, Fernwick.  
 Williams, John D.  
 Williams, Joseph S.  
 Williams, Ralph B.  
 Williams, Robert B.  
 Williams, Mrs. Wilma E.  
 Willing Workers, Holbrook.  
 Willis, Henry A.  
 Wilson, Mrs. Davies.  
 Wilson, Howell F.  
 Winch, Mrs. Kate R.  
 Windeler, G. Herbert.  
 Winkley, Mrs. S. H.  
 Winsor, Mrs. Elizabeth.  
 Wires, Miss Evelyn M.  
 "Wolf's."  
 "Wollaston Friends."  
 Woman's Clubs:  
     Bridgewater, Ousamequin.  
     Dedham, Thursday Afternoon.  
 Woman's Guild, St. Paul's Church, Dedham.  
 Woman's Society, Temple Israel, Boston.  
 Woman's Universalist Missionary Society of Massachusetts.  
 Woman's Universalist Missionary Society of Massachusetts, South Weymouth Circle.  
 Wood, Miss Frances A.  
 Wood, Margaret Constance.  
 Wood, Mrs. Marguerite K.  
 Wood, Mrs. William.  
 Woodart, A. F.  
 Woodberry, Mrs. D. S.  
 Woods, Mrs. Henry.  
 Woods, Henry D.  
 Worcester, Mrs. Elizabeth.  
 Wrenn, Mrs. P. W.  
 Wright, Mrs. Arthur H.  
 Wright, George G.  
 Wright, John G.  
 Wrightington, Mrs. Charles W.  
 Wylde, John.  
 Young, Miss A. Mabel.  
 Young, Mrs. B. L.  
 Young, Charles A.  
 Young, Miss Fanny.  
 Youngman, Miss Helen.  
 Young People's Christian Union, First Universalist Church, Arlington.  
 Young People's Society, Normal School, Bridgewater.  
 Y. P. S. C. E.:  
     Cambridge, North Avenue Congregational Church.  
     Campello, South Congregational Church.  
     Chelsea, First Congregational Church, Junior Society.  
     Haverhill, West Congregational Church.  
     North Middleboro.  
     Somerville, Franklin Street, Congregational Church.  
 Young People's Union, Universalist Church, Stoughton.  
 Young People's Unitarian Union, Leominster.  
 Young Woman's Mission Circle, Weymouth Heights.



MEMORIAL BEDS ESTABLISHED DURING THE FISCAL YEAR  
ENDING OCTOBER 31, 1910.

Lexington Winter Carnival Association Bed.  
In Remembrance of Caroline Motz Cochran. Anonymous.  
Clara B. Reed Bed. Nathan H. Reed.

CONTRIBUTORS OF GOODS, CLOTHING, BOOKS, TOYS, ETC.

Abbott, Mrs. Josephine.	North Cambridge, Third Universalist.
Abbott, Miss Louisa A.	North Reading, Congregational.
American Oxygen Co.	Taunton, Union Congregational.
Ames, Mrs. A. M.	Waban, Union Society.
	West Somerville, Baptist.
Baldwin, Rev. Fritz.	Copeland, Miss E. Gertrude.
Ballou, Mrs. Maria.	Cowing, Miss.
Bascom, Mrs. Sophia.	
Basford, Miss Anna Stockwell.	Dennison Mfg. Co.
Benevolent Homeland Circle, Park Street Church, Boston.	Dickerman, Mrs. Anna K.
Benevolent Society, Bethany Church, Foxboro.	Dorcas Society, Monson, Mass.
Bingham, Mrs. F. C.	Dorety, Mrs. A. S.
Blaney, Mrs. F. J.	Eastman, Mrs. M. F.
Bloxham, Miss Bertha.	Edmands, Mrs. E. J.
Boies, Mrs. Harriet M.	Ellison, Mrs. M. A.
Bremer, Mrs. John L.	
Brewer, Mrs. D. C.	Farnsworth, Mrs. W. A.
Bunton, Mrs.	Farrar, Mrs. George F.
Burrill, Miss Katharine L.	Female Charitable Society, Lancaster.
Butts, Mrs. F. H.	Fitts, Mrs. Edith G.
	Flanders, Mrs. Samuel.
Carpenter, Miss J. B.	Freeman, Mrs.
Chaffin, Mrs. W. L., and friends.	Frye, Miss E. F.
Chandler, Mrs. I. A.	Fuller, Miss Lucretia J.
Chase, Mrs. T. E.	
Churches:	Gardner, Mrs. A. P.
Andover, South Congregational.	G. F. S.
Brookline, Harvard Congregational.	Gilson, Mrs. Annie, and friends.
Cambridge, Third Universalist.	Girls' Friendly Society, Grace Church, Newton.
Lynnfield Centre, Congregational.	Goulding, Mrs. J., and friends.
Mansfield, Congregational.	Gray, Mrs. E. T.
Mattapan, Church of the Holy Spirit.	Gray, Mrs. William H.
Melrose, First Universalist.	Greene, Mrs. Lizzie M.

Harlow, Mrs. A. B.  
 Hart, Mrs. Geo. A.  
 Harvey, Mrs. D. G., and friends.  
 Hathaway, Miss E. S.  
 Hawes, Mrs. L. L.  
 Hayes, James A., & Co.  
 Hayward, Mrs. James W.  
 Hill, Mrs. E. K.  
 Hixson, Mrs. Arthur S.  
 Holbrook, P.  
 Holden, Mrs. J. Harry.  
 Hollingsworth & Whitney Co.  
 Holmes, Mrs. W. T.  
 Hopkins, Mrs. W. B. S.  
 Hornebrook, Mrs. F. B.  
 Hudson, Mrs. E. W.  
 Humphrey, Mrs. A. C.  
  
 Ingraham, Mrs. P. A.  
  
 Jackson, Mrs. Alice P.  
 Janes, Mrs.  
 Jefferey, Mrs. William R.  
 Jewett, Mrs. A. F.  
 Johnson, Miss B. H.  
 Jones, Miss M. C.  
  
 Keith, S. C., Jr.  
 Kenway, Mrs. H. P.  
 King's Daughters' Circles:  
     Bridgewater, Helpful.  
     Cambridge, Helping Hand.  
     East Weymouth, Watchful.  
     Foxboro, Helpful.  
     Hanson, Gordon Rest.  
     Lancaster, Whatsoever.  
     Littleton, Forget Not.  
     Needham, Circle of 1886.  
     North Brookfield, Loyal.  
     Plymouth, United Workers.  
     Raynham, Goodwill.  
     Rockland.  
     Roxbury, Immanuel-Walnut Avenue  
         Congregational Church.  
     South Shrewsbury.  
     Waltham.  
     West Somerville, Willing Workers, Con-  
         gregational Church.  
     Whitman, Congregational Church.

Ladies' Alliance, Unitarian Church, North-  
     boro.  
 Ladies' Benevolent Society, East Boxford.  
 Ladies' Benevolent Society, Randolph.  
 Ladies' Physiological Institute, Roxbury.  
 Leighton, Mrs. J. H.  
 Lend-a-Hand Clubs:  
     Framingham.  
     Hingham, First Parish.  
     Newtonville.  
     South Hingham.  
     Templeton.  
     Watertown, Unitarian Church.  
 Lewis, Miss H. E.  
 Linehan, Mrs. M.  
 Lockhart, Mrs. O. T.  
 Lodge, Mrs. H. C.  
  
 Manson, Mrs. T. L.  
 Marblehead Transportation Co.  
 Marshall, Mrs. Frank.  
 May, The Misses.  
 Maynard, Mrs. H. F.  
 Miller, Mrs. D. C.  
 Miller, Henry F., & Sons Piano Co.  
 Miller, Mrs. S. M.  
 Mills, Miss Bessie E.  
 Moran, Mrs.  
 Morrill, Mrs. Edward P.  
 Morse, Mrs. G. L.  
 Motley, Thomas, Jr.  
 Mumford, Mrs. George S.  
 Murdock, Mrs. Francis.  
 Murphy, Leavens & Co.  
  
 Nason, Mrs. Rachel.  
 Needlework Guild of America, Boston  
     Branch.  
 New Church Women's League, Boston.  
  
 O'Brion, Mrs. Martin.  
 Ong, Mrs. E. W.  
  
 Palmer, Dr. Anna C.  
 Parish Aid Society, Church of Our Saviour,  
     Longwood.  
 Park, Miss.  
 Pierce, Miss F. C.  
 Pierce, S. S., Co.

Pratt, Mrs. W. E.  
Pureoxia Co.

Reed, Miss Addie A.  
Reed, Mrs. John R.  
Rice, Mrs. N. W.  
Rice, Miss Sara V.  
Ruby Seal Club, Everett.  
Russell, Mrs. C. L.

Sawans, Mrs. F. S.  
Searle, Mrs. Sarah F.  
Setchell, Mrs. Morton E.  
Shattuck & Jones.  
Silver, Miss Beatrice W.  
Sise, Mrs. Lyman.  
Smith, Mrs. E. A.  
Smith Premier Typewriter Co.  
Snelling, Mrs. Howard.  
Stanek, Mrs. Lucien.  
Stillman, Mrs. Carl S.  
Stokes, Miss K. R.  
Sunday-schools:

Allston, Congregational.  
Beverly, First Baptist, Bible School.  
Campello, South Congregational, Primary Department.  
Cohasset, Second Congregational.  
Concord, First Parish.  
Harvard, Unitarian.  
Kennebunkport, Me., Unitarian.  
Leominster, Mrs. William Holden's Class.  
South Easton, Congregational, Primary Department.  
Winchester, Church of the Epiphany, Class of Girls.  
Syze, Mrs. Albert.

Ten Minutes a Day Society, Wellesley.  
Thompson, Mrs. Nellie H.  
Thurston, Mrs. F. L.  
Thurston, Mrs. John H.  
Tillinghast, Miss Ruby.  
True, Mrs. H. A.  
Tuesday Club, Hudson.  
Tuttle, Mrs. M. A.  
"Twins, The."

United Fruit Co.  
Unity Club, First Parish Church, Cohasset.

Valentine, Miss Martha P.  
Vass, Miss H.  
Vining, Miss E. M.

Wadsworth, Mrs. M. M.  
Walworth Construction & Supply Co.  
Welch, Mrs. Charles.  
Whipple, Mrs. F. A.  
Whitmore, Miss C. R.  
Wilkins, Mrs. E. E.  
Williams, Mrs. Lester H.  
Wise, Mrs. S. F.  
W. C. T. U., Wellesley Hills.  
Woman's Mission Circle, Universalist Church, Waltham.  
Woman's Union, South Congregational Church, Andover.  
Wood, Mrs. Fernando.  
Wood, Mrs. James A.  
Worden, Mrs.  
Y. P. S. C. E., Congregational Church, Hyde Park.







THE BOSTON FLOATING HOSPITAL AT ANCHOR OFF BOSTON LIGHT

*The Boston Floating Hospital causes the following newspaper advertisement and appeal to appear each week*

# THE BOSTON FLOATING HOSPITAL (Legal Title)

Organized 1894.

Incorporated 1901.

G. LORING BRIGGS, Manager.

54 Devonshire St. Telephone Main 3359.

A free hospital boat for sick children under 5 years of age. Daily trips in the heat of July, August, and September.

Last summer 438 different permanent patients received care for an average of 17 days of 24 hours each, or a total of 7,582 full days' service.

Eight hundred day patients made 5,125 day trips.

Mothers who accompanied their sick children and received instruction in nursing, helping in their care, made 5,649 day trips.

Nine hundred thirty-one day trips were made by well children too small to be left at home by their mothers.

This represents a service to the beneficiaries of this work of a total of 19,287 days for the summer of 1911.

Post-Graduate School for Nurses. Clinical Work. Research Work. Food Laboratory.

We earnestly appeal for donations and bequests for this private charity for current expenses and endowment.

## Board of Trustees

EDWARD W. POPE, *Chairman.*

GEORGE C. LEE, *Treasurer.*

WILLIAM H. BRAINERD, *Clerk.*

JAMES W. AUSTIN

ERNEST B. DANE

CHARLES T. MAIN

GORHAM BROOKS

SAMUEL H. DURGIN, M.D.

HENRY B. SAWYER

ALLSTON BURR

ALLAN FORBES

WILLIAM H. SLOCUM

FREDERIC H. CURTISS

CHARLES P. JAYNES

Treasurer, GEORGE C. LEE (Lee, Higginson & Co.),  
44 State St., Boston

GEORGE C. LEE, *Treasurer,*

*The Boston Floating Hospital,*

*44 State Street, Boston.*

Enclosed find the sum of.....Dollars  
to be applied as follows:—

\$.....Current Expenses.

\$.....Endowment Fund.

Name,.....

Address,.....

.....

.....





# The Boston Floating Hospital.

EIGHTEENTH ANNUAL REPORT.

U

Boston, June, 1912





# THE BOSTON FLOATING HOSPITAL.

---

## Members of the Corporation.

MISS ABBY A. BRADLEY.	ROBERT W. HASTINGS, M.D.
JAMES W. AUSTIN.	CHARLES P. JAYNES.
WILLIAM H. BRAINERD.	CHARLES W. JAYNES.
GORHAM BROOKS.	GEORGE C. LEE.
ALLSTON BURR.	CHARLES T. MAIN.
FREDERIC H. CURTISS.	Rev. HAROLD MARSHALL.
ERNEST B. DANE.	WILLIAM S. PATTEN.
FRANK A. DAY.	FRANCIS PEABODY, Jr.
SAMUEL H. DURGIN, M.D.	EDWARD W. POPE.
ALLAN FORBES.	HENRY B. SAWYER.
CHARLES P. GREENOUGH.	WILLIAM H. SLOCUM.
HENRY S. GREW, 2d.	NATHANIEL H. STONE.
N. PENROSE HALLOWELL.	EDWARD R. WARREN.

RUFUS B. TOBEY, Founder of the Hospital.

# The Boston Floating Hospital, 1911.

OFFICE, 54 DEVONSHIRE STREET, BOSTON.

## Board of Trustees.

EDWARD R. WARREN, *Chairman.*

JAMES W. AUSTIN.

ERNEST B. DANE.

CHARLES T. MAIN.

WILLIAM H. BRAINERD.

SAMUEL H. DURGIN, M.D.

EDWARD W. POPE.

GORHAM BROOKS.

ALLAN FORBES.

HENRY B. SAWYER.

ALLSTON BURR.

CHARLES P. JAYNES.

WILLIAM H. SLOCUM.

FREDERIC H. CURTISS.

GEORGE C. LEE.

## Executive Committee.

EDWARD R. WARREN, *Chairman.*

WILLIAM H. BRAINERD.  
EDWARD W. POPE.

ERNEST B. DANE.  
WILLIAM H. SLOCUM.

## Clerk.

WILLIAM H. BRAINERD.

## Treasurer.

GEORGE C. LEE, 44 State Street, Boston.

## Manager.

G. LORING BRIGGS, Office, 54 Devonshire Street.

## Consulting Staff.

CHARLES P. PUTNAM, M.D.  
CHARLES W. TOWNSEND, M.D.

ROBERT W. HASTINGS, M.D.  
JOHN LOVETT MORSE, M.D.

GEORGE W. GAY, M.D.

## Visiting Staff.

HENRY I. BOWDITCH, M.D., *Chairman.*  
WILLIAM E. FAY, M.D.

RICHARD M. SMITH, M.D., *Secretary.*  
FRITZ B. TALBOT, M.D.

JAMES HERBERT YOUNG, M.D.

## Auxiliary Staff.

DANA W. DRURY, M.D., *Otologist.*  
JAMES S. STONE, M.D., *Surgeon.*  
BETH VINCENT, M.D., *Assistant Surgeon.*  
ARTHUR C. JELLY, M.D., *Mental Diseases.*  
EDWIN H. PLACE, M.D., *Contagious Diseases.*

ROBERT G. LORING, M.D., *Ophthalmologist.*  
WILLIAM T. COUNCILMAN, M.D., *Pathologist.*  
JOHN HENRY BUFFORD, M.D., *Dermatologist.*  
ARTHUR I. KENDALL, Ph.D., *Bacteriologist.*  
FREDERIC W. HOWE, *Director Food Laboratory.*

## Acting Resident Physician.

EDWARD A. KNOWLTON, M.D.

## Senior House Officers.

Dr. ALBERT JOHANN.

Dr. ROBERT G. HALL.

## Junior House Officers.

Dr. DONALD V. BAKER.  
Dr. GEORGE C. KING.

Dr. PHILIP C. JEANS.  
Dr. KARLTON G. PERCY.

## Senior Externe.

Dr. PHILIP T. KENNEDY.

## Junior Externe.

Dr. J. VICTOR GREENBAUM.

## Clinical Pathologists.

Dr. EDWARD P. BAGG, Jr.

Dr. ALEXANDER A. DAY.

## Medical Assistants.

ROLAND BEHRMAN.  
RALPH N. BROWN.  
HARRY C. BURRILL.  
NATHANIEL M. COHEN.

GONZALO ESPEJO.  
ROBERT W. TOMLINSON.  
ARTHUR W. CARLEY.  
HARRY L. F. LOCKE.

## Chief of Food Laboratory.

ROBERT B. HUNT.

## Bacteriologist.

Dr. ARTHUR I. KENDALL, Ph.D.

## Superintendent of Nurses.

Miss SARAH A. EGAN.

## Night Superintendent of Nurses.

Miss LONA A. WESTOVER.

## Superintendent of Day Patients' Deck.

Miss IDA A. FARMER.

# The Boston Floating Hospital, 1912.

OFFICE, 54 DEVONSHIRE STREET, BOSTON.

## Board of Trustees.

EDWARD W. POPE, *Chairman.*

JAMES W. AUSTIN.  
WILLIAM H. BRAINERD.  
GORHAM BROOKS.  
ALLSTON BURR.

FREDERIC H. CURTISS.  
ERNEST B. DANE.  
SAMUEL H. DURGIN, M.D.  
ALLAN FORBES.  
CHARLES P. JAYNES.

GEORGE C. LEE.  
CHARLES T. MAIN.  
HENRY B. SAWYER.  
WILLIAM H. SLOCUM.

---

## Executive Committee.

EDWARD W. POPE, *Chairman.*

WILLIAM H. BRAINERD.  
WILLIAM H. SLOCUM.

ERNEST B. DANE.  
CHARLES P. JAYNES.

## Clerk.

WILLIAM H. BRAINERD.

## Treasurer.

GEORGE C. LEE, 44 State Street, Boston.

## Manager.

G. LORING BRIGGS, Office, 54 Devonshire Street.

## Consulting Staff.

CHARLES P. PUTNAM, M.D.  
CHARLES W. TOWNSEND, M.D.  
ROBERT W. HASTINGS, M.D.

JOHN LOVETT MORSE, M.D.  
GEORGE W. GAY, M.D.  
WILLIAM E. FAY, M.D.

## Visiting Staff.

HENRY I. BOWDITCH, M.D., *Chairman.*  
JAMES HERBERT YOUNG, M.D.

RICHARD M. SMITH, M.D., *Secretary.*  
FRITZ B. TALBOT, M.D.

## Assistant Visiting Physicians.

ARTHUR A. HOWARD, M.D.

WILLARD S. PARKER, M.D.

## Auxiliary Staff.

DANA W. DRURY, M.D., *Otologist.*  
JAMES S. STONE, M.D., *Surgeon.*  
BETH VINCENT, M.D., *Assistant Surgeon.*  
ARTHUR C. JELLY, M.D., *Mental Diseases.*  
EDWIN H. PLACE, M.D., *Contagious Diseases.*

ROBERT G. LORING, M.D., *Ophthalmologist.*  
WILLIAM T. COUNCILMAN, M.D., *Pathologist.*  
JOHN HENRY BUFFORD, M.D., *Dermatologist.*  
ARTHUR I. KENDALL, Ph.D., *Bacteriologist.*  
FREDERIC W. HOWE, *Director Food Laboratory.*

## Resident Physician.

HENRY C. MARBLE, M.D.

## Chief of Food Laboratory.

ROBERT B. HUNT, M.D.

## Bacteriologist.

Dr. ARTHUR I. KENDALL, Ph.D.

## Superintendent of Nurses.

Miss SARAH A. EGAN.

## Night Superintendent of Nurses.

Miss LONA A. WESTOVER.

## Superintendent of Day Patients' Deck.

Miss CATHERINE E. LOCKARY.



## CONTRIBUTIONS TO GENERAL EXPENSE.

Contributions should be sent to GEORGE C. LEE, Treasurer, 44 State Street, Boston, or to the office of THE BOSTON FLOATING HOSPITAL at 54 Devonshire Street, Boston.

A WARNING IS GIVEN TO THE PUBLIC TO GIVE TO NO SOLICITOR OR CANVASSER, AS NONE IS EMPLOYED, AND IT IS ASKED THAT ALL PAYMENTS BE SENT DIRECT TO THE TREASURER OR TO THE HOSPITAL OFFICE.

## NAMED DAYS AND NIGHTS.

It has long been the custom of this Hospital to allow to individuals or organizations the privilege of giving a name to a day or night, either as a memorial or to specialize the donor's interest in the work. The price for such privilege is \$150 for a day, \$100 for a night, and, where desired and possible, the same date may be reserved by the donor each year.

## MEMORIAL BEDS.

Persons or organizations desiring a more permanent form of memorial may avail themselves of the privilege of giving a name to a bed for a period of five years on payment of \$250; and this privilege is continued for a like term on payment of an additional \$250. A bronze tablet indicates the name of the bed and the donor, and forms a perpetual remembrance of the gift.

## DAILY MILK FUND.

The cost of cream, milk, fat free milk, buttermilk, and other foods for the sick infants, together with the attendant expenses of handling in the Food Laboratory, approximates \$20 a day.

A special form of help by Sunday-schools, children's clubs, and organizations or groups of children, combining their contributions, or by individual children, is made possible by a subscription of \$20 for each working day of the hospital ship, and will be designated as the "Floating Hospital Daily Milk Fund." The donor's name will be recorded and recognized in the same manner, as far as possible, as are donors of Named Days and Named Nights. This list will also be published in the Annual Report as a matter of record.

## VISITORS.

While the Hospital is in commission during the summer, the boat returns to the pier at North End Park every afternoon at 4.30 (Sundays included), when visitors are always welcome to inspect the Hospital and see how the work is conducted.

## LINEN.—PRINTED MATTER.

The Hospital is in great need of large supplies of old clean linen and cotton rags, such as worn-out table-cloths, napkins, white underclothing, towels, sheets, pillow-cases, etc. In the care of the very sick children intrusted to us we use quantities of this material.

Tags to be used in expressing bundles, boxes, or barrels, will be furnished.

Copies of the Annual Report, descriptive and printed matter, will be sent upon request.

---

## FORM OF BEQUEST.

I give and bequeath to The Boston Floating Hospital (incorporated) the sum of .....dollars to be applied to the uses of said corporation.







# THE BOSTON FLOATING HOSPITAL.

SEASON OF 1911.

---

## INTRODUCTION.

In presenting to the supporters of The Boston Floating Hospital their report of its eighteenth year of operation, the Trustees have a satisfaction which will be shared by these friends in the evidences of the steady growth and progress set forth in the detailed reports of its various departments which follow.

The number of patients treated, while below the record number of 1910, is still above the average of the past six years. The methods of treatment and care have kept pace with the best practice in the best hospitals, and in many respects have been found worthy of adoption by these. The progress in bacteriological and scientific work has been marked not only by immediate results of value to the medical profession, but has indicated the exceptional opportunity of this Hospital for the study of childhood diseases which is being accepted with enthusiasm by the various medical staffs.

Only those in close touch with the work may note the adoption and effect of changes and innovations from one year to another. A comparison of periods of years shows a steady progress, in which of course some of the steps are more prominent, though perhaps no more important than others. From a quest for health to be found in the breezes of the harbor for a few children to a hospital caring for thousands suffering from every disease peculiar to childhood as well as many of those common to mankind; from a hired barge to a hospital equipped to care for more children than any other in the country; from a few volunteer care-takers locally interested to a corps of graduate nurses of country-wide selection, including often superintendents of other hospitals; from graduate nurses giving of their training to graduate nurses sent to all parts of our country with an experience not offered elsewhere; from the purchase of an anchor that the boat may be kept in mid-stream through the night in the endeavor to save two lives to twenty-four-hour service throughout the summer and a night anchorage,—these are some of the progressive steps taken. Each has

been in response to a legitimate demand, and the meeting of the demand has opened a new possibility. And so has come the development of our On Shore work, which during its third year has occupied the time of two visitors. Plans have already been made for the extension of this work in 1912, whereby its benefits may be carried to those who may not come in direct contact with the work on the boat.

The character of the work and its growth justify the Trustees in asking a larger share of popular support for the work of 1912. Reference to the report of the Treasurer will show a deficit in the current expense account of 1911 which must be met from the income of 1912, which income, it is hoped, will also be adequate for our current needs.

In 1906 the hospital boat was built and put in service, replacing the barge "Clifford" at a cost of \$174,000, to meet which, in addition to gifts, \$74,000 5 per cent. bonds were issued. \$52,000 of these bonds have been retired without appeal to our contributors of the past six years. These bonds mature in April, 1913, and contributions to this amount are asked for in addition to those for current needs.

To those who have made possible the splendid results outlined in this report and have helped the Trustees in the steady growth in usefulness of the institution intrusted to them we have given as best we could of our abilities in the use of our income for the logical demands made upon us. We look forward to larger accomplishments in which the public is asked to share by contributions adequate to accomplish the work for which The Boston Floating Hospital is organized.

Respectfully submitted,

WILLIAM H. BRAINERD,

*Clerk.*

## REPORT OF THE VISITING STAFF

It is with pleasure that the Staff reports for the season of 1911 the steady progress of the medical and bacteriological work committed to their care.

In the summer of 1910, on the recommendation of the Staff, Dr. Arthur I. Kendall was appointed bacteriologist, the work of this department having grown to an extent and importance which rendered its prosecution under the methods of previous years impracticable and to a degree unsatisfactory.

In order that the results of the work might be available for record and reference, the hospital forms were revised and simplified, so that better and more accurate data were obtained with less clerical work on the part of the House Physician. The Staff and its assistants were enthusiastic in the closer study of the causes of the diseases treated during the summer, and at the close of the season we were able to publish in pamphlet form a series of papers which served to give the Hospital a higher medical status than it had previously occupied.

So promising and encouraging was the work of 1910 that the Trustees granted to Dr. Kendall two assistants of special abilities, making possible still closer study along bacterial, chemical, and clinical lines. A great amount of pathological investigation from *post-mortem* examinations was done, which, it is hoped, may be embodied in a second series of articles by members of the Staff.

The nursing force and House Staff were efficient, the permanent wards were not pushed beyond their capacity, and both nursing and treatment were therefore more effective. With closer study thus made possible and the advance in bacterial and pathological investigations, each year finds us better equipped to fight against the diarrhoeal diseases of infancy.

The Committee on Childhood Health Exhibit on several occasions gave demonstrations and talks to the mothers of our patients, as a part of the preventive work of the Hospital which is being gradually developed.

The Staff records its appreciation of the sympathy and cordial support of the Trustees in its efforts to attain to its ideal in the work of the Hospital.

Respectfully submitted,

HENRY I. BOWDITCH, M.D.,  
*Chairman.*



## REPORT OF THE MANAGER.

The preparations for the season of 1911 were not different from those of previous years, no radical changes being made in our machinery or fittings, and the work being done almost entirely by our own employees. The tests of the Steamboat Inspectors, although unusually severe this year, were satisfactorily met.

Despite the excessive heat of the early summer we were able to care for all patients brought to us. Great credit is due to the general employees for their faithfulness and the excellence of their work under conditions which almost prostrated many lines of work in the city.

The work of the year shows a gratifying advance in efficiency and in the co-operation of the different departments, and, while, like other hospitals, we have not reached and may not reach perfection, we believe that each year we progress as a whole.

Our strongest appeal is naturally to those who rejoice with us that we are able to save the lives and restore the health of children, at the same time giving to tired and heart-sick mothers the respite they so often need in common with their children during the strain of the unusual weather conditions which prevail in every large city in summer.

Secondarily, but of great importance to those who appreciate intelligent progress, may be noted the educational features of the work which are being each year developed and broadened by the Staff and those having in charge the organization of our nursing force, and the demonstration work of the Food Laboratory, in the care and preparation of milk as the most important article in the dietary of a hospital.

The chief of this department is to be relieved from routine work, in order to enlarge his part in the training which attracts to us the best graduate nurses of the country, thereby meeting the wishes of the Trustees that our course of training may be enlarged and strengthened.

My recommendation for the appointment of an assistant for the Superintendent of Nurses has been accepted, and opportunity will thus be afforded for a more thorough drilling of the nurses in the points of instruction peculiar to our Hospital.

It has been my pleasure, as the representative of the Trustees, to meet,

as far as possible, the requests and suggestions of the Visiting Staff, and their report indicates a reasonable degree of successful effort.

We continue to develop, as the demand grows, what is technically known as Social Service Work, but which in our institution has been modestly called, since its inception in 1909, "follow-up work." Our limitations in this field are indicated in the following extract from a letter of Dr. Henry I. Bowditch, Chairman of the Visiting Staff, June 26, 1911. He says:—

. . . "My belief as to this work, a most admirable one, in our sphere as an economic hospital aid to the community, is briefly stated. It is limited in the first place by our short season, therefore causing us to have very transitory supervision of our cases. It is limited to a further extent by the class of cases we treat, acute cases rapidly admitted, and, on account of the demand for beds, rapidly discharged, which usually are secondary cases, being referred from other agencies and physicians. . . .

"The brief stay under our care would make a complete social investigation almost an impossibility without great expense in salaries and records. The referred type of our case would further suggest, it seems to me, that our responsibility should be only to help an existing agency, and, when through with our work, see that such cases were returned to the original source. Rarely it may be necessary to look up a case in full detail, for the greater part of our work lies along a different plan from the other hospitals as long as we remain a summer hospital."

We have had during the season two nurses constantly at work, one spending her whole time in "follow-up work," keeping in close touch with the doctors and nurses of the Day Patients' Deck, and with the office during the day. On page 12 will be found, taken from her records, description of instances of the value of the work done by her. The other has, more successfully the second year than the first, collected breast milk, our method being that indorsed by members of the medical fraternity as the most practicable and economical.

The Hospital is supported almost entirely by the voluntary contributions of its friends. For many of these we are indebted to the kindness of the newspapers and their representatives, who have always been most generous in making known not only our successes, but our necessities.

I am extremely appreciative of the kindly counsel and advice of the Trustees in many of the problems arising during the past summer.

Respectfully submitted,

G. LORING BRIGGS,  
*Manager.*



## EXTRACTS FROM REPORT OF "FOLLOW-UP" NURSE.

### PETER.

There is a certain satisfaction, moreover, in finding one's call apparently unnecessary. Peter had been brought to the boat partially prostrated, and had spent several days there, recovering from the effects of the hot weather and the questionable diet supplied by an over-indulgent mother. But, when he failed to return, the fact was taken into consideration that the neighbors had reported the case some time previously to the Health Department, and the Manager felt more or less responsibility in the matter. It was with satisfaction that he recognized the advantage of being able to send the Follow-up Nurse to the home, to see that the cure should be permanent.

And it developed that Peter's troubles had come to a crisis in the cutting of his first tooth, and that the few days of adequate care, fresh air, and good milk had tided him over a difficult period. But it had done more than that. The lessons learned on the open deck had borne good fruit. The father was buying *good* milk, and the baby was being bathed daily and kept cool and quiet.

When the mother realized that a nurse had come "way out by my house jes to see if the baby was well," one felt assured of the mental reservation that, should the child get sick again, she would know where to take him before he got "bad sick."

### HAROLD.

Harold had spent two days on The Boston Floating Hospital as a convalescent pneumonia patient; but two days alone can do little for a child whose constitution, none too vigorous at the best, has suffered the severe strain of a pulmonary disease.

And yet on the third day, as the great boat pulled out, it left one small portion of its work unfinished, for Harold had not come aboard. Hospital authorities, however, are fast realizing that bedside care, especially of its children, is only one phase of nursing, and that the Follow-up Nurse is the legitimate bond between the Hospital and the home.

And so the Follow-up Nurse called upon Harold, and found his mother doing the duty of double parenthood, but failing to realize, in the stress of earning the daily bread, that her baby was not yet well enough to thrive under the makeshift care she could give him at home.







DAY PATIENTS' DECK (Capacity 120 patients; 120 mothers)



It was necessary for the nurse to enter patiently into the most minute details of child hygiene, not frightening the mother with technicalities, but gaining her confidence by sympathetic appreciation of the individual circumstances. This is only possible to those who, giving personal service to all people, learn intuitively to understand human needs. Arrangements were made, at last, to supply car-fare,—an item when the income barely covers the necessities of life,—and permission was given for the child to remain on the boat until six o'clock, that the mother might call for it on her way from the factory. Harold was one of the first little passengers to board the boat the next morning, and the Hospital Board may congratulate itself that its work is reaching out further every day,—its work of being good neighbor to the unfortunate.

#### THE TWINS.

Beside Bed 9 on the Day Patients' Deck of The Boston Floating Hospital sat a mother, pale and worried-looking, and only half-well herself. Her eyes wandered from Bed 9 to Bed 10 where the other twin lay, both babies in a state that left their recovery a question of care. At the end of the day, half-heartedly she took them home, for the permanent wards were filled, and she must needs spend another night doing her poor best for them.

In the morning the doctors watched uneasily for her, but she did not come. When the boat was ready to leave, they eagerly sought and instructed the Follow-up Nurse to look up the babies; if necessary, stimulate them, and in all events to bring them back to the boat, for room had been made for them.

At the home the nurse found that the mother, a convalescent herself, had attempted bringing them to the boat, but had not felt well enough. She gratefully gave them into the care of the nurse, who, after stimulating them for the trip, carried them to the Hospital.

The mother marvels a bit at the kindness of a hospital that cares what happens outside its wards, and tells the story over and over to her neighbors.

In the ward, after a few days, the sturdy cry that means "it's time for my breakfast" told its own story of the benefit that can be derived when opportunity is recognized and philanthropy becomes systematized.



## REPORT OF THE RESIDENT PHYSICIAN.

The season of 1911, extending from June 29 to September 15, was, in essentials, similar to previous seasons, the medical work being of the same high grade as the result of the careful selection of House Officers by the Visiting Staff; the increased efficiency of the methods of administration introduced in the season of 1910 showing in the following comparative figures:—

	1910.	1911.
Permanent Patients . . . . .	462	438
Days' Treatment . . . . .	16.1	17.3
Day Patients . . . . .	929	800
Average Trips per Day Patient. . . . .	6.14	6.4
Deaths . . . . .	127 (27.5%)	143 (32.65%)

The above figures show an extended treatment of both classes of patients, which practically compensates for the smaller number of individuals treated. The increase in the number of deaths may be attributed to the excessive heat of early June, which brought to us in the early part of the season a larger number than usual of critical cases, the percentage of moribund cases to deaths being 20.5 per cent. in 1910 as compared with 31.47 per cent. in 1911, an increase of 11.42 per cent., the increase in total deaths being only 5.15 per cent. in spite of the generally critical character of the 438 cases treated.

A modification of the physical conditions on the boat was reflected in the general health of physicians, nurses, and employees. Co-ordination of the medical and educational departments of the Hospital kept pace with the advance in other lines of the work, and the close of the season not only justifies the ideal sought for the Hospital, but leaves these departments in a condition to make possible still more marked advances in 1912.

The Resident Physician and those working under him express their appreciation of the services of the administrative departments which have so largely made possible such good results as they are able to show.

The relations of this Hospital with other agencies for the safeguarding

of infant life are most cordial, and we are indebted to many of them for valuable courtesies.

I desire to again give expression to my gratitude for the sympathetic co-operation of the Visiting and Consulting Staffs and for the confidence and support of the Board of Trustees.

Respectfully submitted,

HENRY C. MARBLE, M.D.,  
*Resident Physician.*

## PERMANENT PATIENTS, 1911.

*Number of Patients, 438.*

### LOCALITIES FROM WHICH THEY CAME.

Arlington . . . . .	3	Lowell . . . . .	2
Belmont . . . . .	1	Lynn . . . . .	10
Boston:		Malden . . . . .	4
Allston . . . . .	2	Medford . . . . .	3
Brighton . . . . .	5	Melrose . . . . .	2
Charlestown . . . . .	17	Milton . . . . .	2
Dorchester . . . . .	9	Newton . . . . .	1
East Boston . . . . .	37	North Attleboro . . . . .	1
Jamaica Plain . . . . .	5	Pepperell . . . . .	1
Mattapan . . . . .	2	Quincy . . . . .	7
North End . . . . .	33	Reading . . . . .	1
Roslindale . . . . .	3	Readville . . . . .	1
Roxbury . . . . .	85	Revere . . . . .	6
South Boston . . . . .	35	Saugus . . . . .	1
West End . . . . .	38	Somerville . . . . .	17
	271	Stoneham . . . . .	3
Brockton . . . . .	3	Stoughton . . . . .	1
Brookline . . . . .	6	Waltham . . . . .	1
Cambridge:		Watertown . . . . .	3
City Proper . . . . .	5	Westfield . . . . .	1
Cambridgeport . . . . .	10	Weston . . . . .	1
East Cambridge . . . . .	17	Weymouth . . . . .	4
North Cambridge . . . . .	6	Whitman . . . . .	1
	38	Winchester . . . . .	1
Chelsea . . . . .	23	Winthrop . . . . .	1
Dedham . . . . .	1	Woburn . . . . .	2
Everett . . . . .	9		
Fitchburg . . . . .	1	Total . . . . .	438
Lawrence . . . . .	2		
Lexington . . . . .	2		

### AGES OF PERMANENT PATIENTS.

Under one year . . . . .	338	77.17%
Over one year . . . . .	100	22.83%
Total . . . . .	438	100%



CONDITION OF PERMANENT PATIENTS ON DISCHARGE.

	<i>Starb'd Service.</i>		<i>Port Service.</i>		<i>Total.</i>	
Relieved . . . . .	125	57.07%	115	52.51%	240	54.79%
Unrelieved . . . . .	5	2.28%	4	1.82%	9	2.05%
Dead . . . . .	70	31.96%	73	33.33%	143	32.65%
To other institutions . . . . .	8	3.66%	7	3.20%	15	3.43%
Against advice . . . . .	11	5.03%	20	9.14%	31	7.08%
Total . . . . .	219		219		438	

Forty-five (45) patients died within forty-eight hours of the time of admission, or 31.47% of total deaths, or 10.27% of total admissions.

Number of patients . . . . .	438
Number of days' treatment . . . . .	7,582
Average number of days per patient . . . . .	17.3

DISEASES OF PERMANENT PATIENTS.

Abscess:		Gastric Dilatation, Acute . . . . .	1
Multiple Subcutaneous . . . . .	3	Hare Lip . . . . .	1
Retropharyngeal . . . . .	2	Heart Disease, Congenital . . . . .	8
Acidosis . . . . .	7	Hemorrhage, Old Cerebral . . . . .	1
Adenitis, Cervical . . . . .	1	Idiocy:	
Adenoids . . . . .	1	Amaurotic Family . . . . .	1
Anæmia, Secondary . . . . .	2	Microcephalic . . . . .	1
Arthritis, Infectious . . . . .	1	Impetigo, Contagiosa . . . . .	3
Bronchitis:		Improper Feeding . . . . .	24
Acute . . . . .	17	Indigestion:	
Capillary . . . . .	1	Gastric, Acute . . . . .	30
Chronic . . . . .	3	Gastric, Chronic . . . . .	7
Cardiac Dilatation, Acute . . . . .	8	Gastro-intestinal, Acute . . . . .	97
Conjunctivitis . . . . .	2	Gastro-intestinal, Chronic . . . . .	17
Constipation . . . . .	2	Acute Intestinal . . . . .	70
Cretinism . . . . .	2	Chronic Intestinal . . . . .	10
Debility . . . . .	1	Lichen Tropicus . . . . .	2
Diarrhœa:		Liver, Hypertrophy . . . . .	2
Acute Infectious (Bacillary Dysen-		Measles, Convalescent . . . . .	1
tery) . . . . .	11	Meningitis:	
Fermental . . . . .	12	Cerebro-spinal (Meningococcus) . . . . .	1
Infectious Acute . . . . .	79	Pneumococcus . . . . .	1
Nervous . . . . .	1	Tubercular . . . . .	3
Diphtheria:		Mongolian Idiocy . . . . .	4
Laryngeal . . . . .	1	Nephritis . . . . .	3
Nasal . . . . .	1	Œdema, Angio-neurotic . . . . .	2
Eczema . . . . .	4	Otitis Media:	
Empyema . . . . .	7	Acute . . . . .	18
Encephalitis . . . . .	1	Chronic . . . . .	1
Furunculosis . . . . .	9	Double . . . . .	6

Paratyphoid Fever . . . . .	4	Pyelonephritis . . . . .	1
Perinephritic Abscess . . . . .	1	Pyloric Stenosis, Congenital . . . . .	1
Peritonitis, Tubercular . . . . .	5	Rachitis . . . . .	7
Peritonsillar Abscess . . . . .	1	Regulation of Feeding . . . . .	12
Pertussis . . . . .	3	Scarlatina . . . . .	2
Pneumonia:		Scorbutus . . . . .	2
Broncho . . . . .	18	Starvation . . . . .	2
Influenza . . . . .	1	Status Lymphaticus . . . . .	1
Lobar . . . . .	20	Stomatitis . . . . .	15
Unresolved . . . . .	1	Syphilis, Congenital . . . . .	8
Pneumothorax . . . . .	1	Tuberculosis:	
Poliomyelitis, Acute Anterior . . . . .	1	Bronchial . . . . .	1
Prematurity . . . . .	3	Pulmonary . . . . .	7
Prostration, Heat . . . . .	4	Vaginitis, Gonorrhœal . . . . .	5
Pyelitis . . . . .	18	Total . . . . .	640
Pyelocystitis . . . . .	1		

## DAY PATIENTS, 1911.

Total number of patients . . . . .	800
Total number of trips . . . . .	5,125
Total number of days . . . . .	79
Average number of patients per day . . . . .	64.9

### AGES OF DAY PATIENTS.

Number of patients under six months . . . . .	237
“ “ “ between six months and one year . . . . .	281
“ “ “ “ one year and two years . . . . .	179
“ “ “ “ two years and three years . . . . .	51
“ “ “ over three years . . . . .	52
Total . . . . .	800

### CONDITION ON DISCHARGE.

Well . . . . .	252	For discourtesy . . . . .	1
Relieved . . . . .	220	Dead . . . . .	1
Unrelieved . . . . .	79	Against advice . . . . .	26
To wards unrelieved . . . . .	208	Total . . . . .	800
Transferred to other institutions . . . . .	13		

### NUMBER OF PATIENTS MAKING TRIPS.

1 trip . . . . .	295	25 trips . . . . .	4	49 trips . . . . .	1
2 trips . . . . .	101	26 “ . . . . .	1	50 “ . . . . .	1
3 “ . . . . .	62	27 “ . . . . .	2	51 “ . . . . .	1
4 “ . . . . .	62	28 “ . . . . .	2	52 “ . . . . .	1
5 “ . . . . .	34	29 “ . . . . .	4	53 “ . . . . .	0
6 “ . . . . .	32	30 “ . . . . .	3	54 “ . . . . .	1
7 “ . . . . .	23	31 “ . . . . .	4	55 “ . . . . .	1
8 “ . . . . .	13	32 “ . . . . .	1	56 “ . . . . .	2
9 “ . . . . .	11	33 “ . . . . .	5	57 “ . . . . .	2
10 “ . . . . .	15	34 “ . . . . .	3	58 “ . . . . .	0
11 “ . . . . .	20	35 “ . . . . .	1	59 “ . . . . .	2
12 “ . . . . .	10	36 “ . . . . .	1	60 “ . . . . .	1
13 “ . . . . .	5	37 “ . . . . .	1	61 “ . . . . .	1
14 “ . . . . .	5	38 “ . . . . .	1	62 “ . . . . .	1
15 “ . . . . .	7	39 “ . . . . .	1	63 “ . . . . .	0
16 “ . . . . .	7	40 “ . . . . .	3	64 “ . . . . .	2
17 “ . . . . .	5	41 “ . . . . .	2	65 “ . . . . .	1
18 “ . . . . .	6	42 “ . . . . .	0	66 “ . . . . .	1
19 “ . . . . .	4	43 “ . . . . .	1	67 “ . . . . .	0
20 “ . . . . .	1	44 “ . . . . .	2	68 “ . . . . .	1
21 “ . . . . .	4	45 “ . . . . .	2	78 “ . . . . .	1
22 “ . . . . .	2	46 “ . . . . .	1	Total . . . . .	800
23 “ . . . . .	3	47 “ . . . . .	1		
24 “ . . . . .	5	48 “ . . . . .	1		



DISEASES OF DAY PATIENTS.

Adenoids . . . . .	1	Acute Gastric Intestinal . . . . .	173
Anæmia . . . . .	2	Chronic Gastric Intestinal . . . . .	28
Anterior Poliomyelitis:		Acute Intestinal . . . . .	208
Acute . . . . .	1	Chronic Intestinal . . . . .	29
Chronic . . . . .	2	Infantile Atrophy . . . . .	2
Backward Development . . . . .	8	Intertrigo . . . . .	1
Bronchiectasis . . . . .	1	Intestinal Parasite . . . . .	1
Bronchitis:		Malaria . . . . .	1
Acute . . . . .	2	Malnutrition . . . . .	2
Chronic . . . . .	22	Measles . . . . .	1
Cardiac Disease (congenital) . . . . .	10	Meningitis (tubercular) . . . . .	2
Conjunctivitis . . . . .	3	Œdema, Angio-neurotic . . . . .	1
Constipation . . . . .	12	Osteomyelitis:	
Convalescent . . . . .	2	Acute . . . . .	2
Corneal Ulcer . . . . .	1	Sub-acute . . . . .	1
Cystic Kidney (congenital) . . . . .	1	Otitis Media:	
Dactylitis (specific) . . . . .	1	Acute . . . . .	6
Debility . . . . .	31	Chronic . . . . .	4
Dermatitis . . . . .	1	Pemphigus . . . . .	1
Diarrhœa:		Peritonitis (tubercular) . . . . .	3
Fermental . . . . .	10	Pertussis . . . . .	1
Infectious . . . . .	44	Pneumonia:	
Diphtheria . . . . .	1	Broncho . . . . .	12
Double Cleft Palate . . . . .	1	Lobar . . . . .	6
Eczema:		Unresolved . . . . .	1
Chronic . . . . .	5	Prolapse of Rectum . . . . .	1
Empyema . . . . .	4	Pyelitis . . . . .	9
Endocarditis, Chronic . . . . .	1	Rachitis . . . . .	8
Epilepsy, Jacksonian . . . . .	1	Regulation of Breast Feeding . . . . .	11
Faulty Feeding . . . . .	77	Scarlet Fever . . . . .	1
Fresh Air . . . . .	3	Scorbutus . . . . .	3
Furunculosis . . . . .	2	Splenomegaly . . . . .	1
Hemophilia . . . . .	1	Stomatitis (aphthous) . . . . .	5
Herpes Zoster . . . . .	1	Syphilis (congenital) . . . . .	1
Hydrocele (congenital) . . . . .	1	Tonsilitis . . . . .	3
Hydrocephalus . . . . .	4	Tuberculosis:	
Idiocy (Mongolian) . . . . .	2	Glands of Neck . . . . .	1
Impetigo Contagiosa . . . . .	3	General Miliary . . . . .	3
Inanition . . . . .	1	Pulmonary . . . . .	5
Indigestion:		Vaginitis (gonorrhœal) . . . . .	1
Acute Gastric . . . . .	2		
Chronic Gastric . . . . .	1		

805

LOCALITIES FROM WHICH DAY PATIENTS CAME.

Arlington . . . . .	1	Hyde Park . . . . .	1
Belmont . . . . .	1	Lexington . . . . .	1
Boston:		Lynn . . . . .	3
City Proper . . . . .	311	Malden:	
Allston . . . . .	3	City Proper . . . . .	18
Brighton . . . . .	7	Maplewood . . . . .	<u>1</u> 19
Charlestown . . . . .	39	Medford . . . . .	5
Dorchester . . . . .	12	Melrose . . . . .	2
East Boston . . . . .	82	Millis . . . . .	1
Jamaica Plain . . . . .	9	Pepperell . . . . .	1
Mattapan . . . . .	3	Quincy . . . . .	3
Roslindale . . . . .	4	Quincy Point . . . . .	1
Roxbury . . . . .	89	Reading . . . . .	2
South Boston . . . . .	<u>41</u> 600	Readville . . . . .	2
Brockton . . . . .	1	Revere . . . . .	6
Brookline . . . . .	9	Somerville . . . . .	24
Cambridge:		West Somerville . . . . .	2
City Proper . . . . .	38	Stoneham . . . . .	1
East Cambridge . . . . .	14	Waltham . . . . .	1
North Cambridge . . . . .	<u>3</u> 55	Watertown . . . . .	1
Chelsea . . . . .	38	Weymouth . . . . .	1
Dedham . . . . .	1	Winchester . . . . .	3
East Dedham . . . . .	2	Winthrop . . . . .	1
Everett . . . . .	9	Woburn . . . . .	<u>1</u>
Fitchburg . . . . .	1	Total . . . . .	800

Permanent Patients . . . . .	7,582
Day Patients . . . . .	5,125
Other Children . . . . .	931
Mothers or Attendants . . . . .	<u>5,649</u>
	19,287

## HOUSE OFFICERS TO WHOM DIPLOMAS HAVE BEEN GIVEN.

WILLIAM ALLAN, M.D. . . . .	1907	ARTHUR L. KENDALL . . . . .	1906
EDWARD P. BAGG, Jr. . . . .	1911	PHILIP T. KENNEDY . . . . .	1911
DONALD V. BAKER . . . . .	1911	ARTHUR G. KILBOURN . . . . .	1902
NATHANIEL L. BERRY . . . . .	1903	GEORGE C. KING . . . . .	1911
RAYMOND BLISS . . . . .	1909	EDWARD ALLEN KNOWLTON . . . . .	1909
GEORGE H. BODLEY . . . . .	1906	CHARLES H. LAWRENCE, Jr. . . . .	1910
HORACE K. BOUTWELL . . . . .	1906	C. J. LEARY . . . . .	1897
JAMES F. BOWEN . . . . .	1908	DAVID J. LEVY . . . . .	1906
WILLIAM S. BUCKLEY . . . . .	1902	WILLIAM PALMER LUCAS . . . . .	1907
BENJAMIN T. BURLEY . . . . .	1901	WILLIAM W. MCKIBBEN . . . . .	1900
LAURENCE D. CHAPIN . . . . .	1906	SAMUEL F. MULLINS . . . . .	1906
BRONSON CROTHERS . . . . .	1908	WILLIAM STEPHEN PARKER . . . . .	1909
OREN N. DAGES . . . . .	1910	ARTHUR L. PATCH . . . . .	1908
ALEXANDER A. DAY . . . . .	1911	KARLTON G. PERCY . . . . .	1911
JOHN S. DERR . . . . .	1909	CLYDE AUGUSTUS ROEDER . . . . .	1907
WILLIAM A. DUTCHER . . . . .	1905	ROY A. SADLER . . . . .	1906
HERBERT W. ELLAM . . . . .	1903	ALPHA R. SAWYER . . . . .	1905
ALEXANDER O. FASSER . . . . .	1905	FREDERICK W. SAWYER . . . . .	1898
JOHN F. FENNESSEY . . . . .	1903	GEORGE G. SMITH . . . . .	1907
HENRY S. FRUITNIGHT . . . . .	1908	HAROLD J. STEELE . . . . .	1907
FRANK B. GRANGER . . . . .	1902	MILTON G. STURGIS . . . . .	1903
J. VICTOR GREENBAUM . . . . .	1911	JEREMIAH B. SULLIVAN . . . . .	1905
ROBERT G. HALL . . . . .	1911	EDWARD A. SUPPLE . . . . .	1907
FREDERICK V. HARDWICK . . . . .	1903	LESTER H. TRUFANT . . . . .	1906
LOUIS HOAG . . . . .	1901	BENJAMIN VAN CAMPIN . . . . .	1908
GEORGE W. HOLMES . . . . .	1905	HERBERT F. VANORDEN . . . . .	1909
EDWARD D. HURLEY . . . . .	1904	CHARLES D. WILKINS . . . . .	1899
PHILIP C. JEANS . . . . .	1911	JOHN H. WOODRUFF . . . . .	1908
ALBERT JOHANN . . . . .	1911	B. L. WYATT . . . . .	1904
FREDERICK JOHNSON . . . . .	1897	JAMES HERBERT YOUNG . . . . .	1909
HENRY F. KEEVER . . . . .	1908		

## NURSES TO WHOM DIPLOMAS HAVE BEEN GIVEN.

1899.

ELIZABETH ADAMS . . . . .	Free Hospital for Women, Boston
BERTHA M. ANDREWS . . . . .	Malden Hospital, Malden
MARGARET A. BURNS . . . . .	Eliot Hospital, Keene, N.H.
ADA L. LORING . . . . .	Somerville Hospital, Somerville
ELSIE E. MITCHELL . . . . .	Massachusetts General Hospital, Boston
ELLEN G. PARKER . . . . .	Boston City Hospital, Boston
ALICE M. REDIKER . . . . .	Free Hospital for Women, Boston
ELLISON B. SPENCER . . . . .	Free Hospital for Women, Boston







WARD A. PERMANENT PATIENTS (Six similar wards, total capacity, 120 patients)



1900.

MARY G. DURGIN . . . . .	Free Hospital for Women, Boston
NELLIE J. HOBBS . . . . .	Massachusetts General Hospital, Boston
CATHERINE F. HUGHES . . . . .	Somerville Hospital, Somerville
JEAN F. JAMES . . . . .	Frost Hospital, Chelsea
LUCY MACBRIDE . . . . .	Boston City Hospital, Boston
MARY H. MACDONALD . . . . .	Women's Charity Club Hospital, Boston
GRACE V. MCDUGALL . . . . .	Whidden Memorial Hospital, Everett
DOROTHY M. MACVICAR . . . . .	Whidden Memorial Hospital, Everett
JENNIE F. MOORE . . . . .	Massachusetts General Hospital, Boston
SERAPHINE SCHRIDER . . . . .	Massachusetts General Hospital, Boston
HARRIET A. SMITH . . . . .	N.E. Hospital for Women and Children, Boston

1901.

FANNIE F. ADLER . . . . .	Jewish Hospital, Cincinnati, Ohio
CAROLYN A. BROWN . . . . .	St. Luke's Hospital, San Francisco, Cal.
LAURA M. CHAMBERLAIN . . . . .	Women's Charity Club Hospital, Boston
CLARA L. T. DAVIS . . . . .	Women's Charity Club Hospital, Boston
LOUISA J. HANNAPPEL . . . . .	Rhode Island Hospital, Providence, R.I.
CARRIE M. KELLOGG . . . . .	City Hospital, Worcester
MARTHA H. MULLARKY . . . . .	Massachusetts General Hospital, Boston
ANNA J. NEWCOMB . . . . .	City Hospital, Worcester
ANNIE A. O'LAUGHLIN . . . . .	Women's Charity Club Hospital, Boston
ANNIE B. ROSE . . . . .	City Hospital, Worcester
MARY SHÉETZ . . . . .	Maryland Lying-in Hospital, Baltimore, Md.
BARBARA SNYDER . . . . .	German Hospital, Newark, N.J.

1902.

ANNA G. DAY . . . . .	New England Baptist Hospital, Boston
MARGARET FOWLER . . . . .	Anna Jacques Hospital, Newburyport
JOSEPHINE HALBERSTADT . . . . .	German Hospital, Newark, N.J.
FLORENCE IRVING . . . . .	Adelaide Hospital, South Australia
KATHERINE JONES . . . . .	State Hospital, Pennsylvania
MARION F. KEEFE . . . . .	Butler Hospital, Providence, R.I.
FLORENCE A. LAFLEUR . . . . .	State Hospital, Tewksbury
BESSIE MACMULLEN . . . . .	Boston Insane Hospital, Boston
JESSIE L. MARRINER . . . . .	St. Luke's Hospital, New Bedford
FRANCES MORGAN . . . . .	Elliot Hospital, Manchester, N.H.
ETHEL M. OWEN . . . . .	Boston Insane Hospital, Boston
ALMIDA S. PETERSON . . . . .	Augustana Hospital, Chicago, Ill.
GRACE N. ROBINSON . . . . .	N.E. Hospital for Women and Children, Boston
EVA J. RUTHERFORD . . . . .	Longwood Hospital, Boston
MARY DECORMIC SCHAFFER . . . . .	Long Island Hospital, Boston Harbor
ANNIE B. SCHEIDERER . . . . .	New England Baptist Hospital, Boston



1903.

MARY F. BAKER . . . . .	Memorial Hospital, Concord, N.H.
ANNIE W. BROWN . . . . .	Memorial Hospital, Concord, N.H.
HELEN F. CARR . . . . .	Massachusetts Homœopathic Hospital, Boston
EMMA W. CASE . . . . .	Pottstown Hospital, Pottstown, Penn.
SUSANNE CLARK . . . . .	Presbyterian Hospital, Pittsburg, Penn.
FLORENCE I. CORBETT . . . . .	St. Luke's Hospital, Duluth, Minn.
ANNIE I. FERGUSON . . . . .	Elliot Hospital, Manchester, N.H.
SIGNA D. HAMMER . . . . .	Jefferson Medical College Hospital, Philadelphia, Penn.
MARY E. HENNESSY . . . . .	Isolation Hospital, Worcester
IDA MAY HICKOX . . . . .	City Hospital, Worcester
BERTHA M. JONES . . . . .	Pottstown Hospital, Pottstown, Penn.
ANTOINETTE LIGHT . . . . .	University Hospital, Ann Arbor, Mich.
FLORENCE A. MACDONALD . . . . .	Whidden Memorial Hospital, Everett
MABEL E. NAUGHTON . . . . .	Children's Hospital, Philadelphia, Penn.
MAUDE L. PARKES . . . . .	Nathan Littauer Hospital, Gloversville, N.Y.
MARY ALICE PEPPER . . . . .	Union Hospital, Kansas City, Mo.
FLORENCE N. PERDUE, Isolation Hospital, Worcester, Lying-in Hospital, Providence, R.I.	
ELLA H. PLUNKETT . . . . .	Boston City Hospital, Boston
MARTHA M. RICHARDS . . . . .	Smith Infirmary, New Brighton, Staten Island, N.Y.
FLORENCE SALMON . . . . .	Grace Hospital, New Haven, Conn.
MARIE SCHWARTZ . . . . .	Nathan Littauer Hospital, Gloversville, N.Y.
MARY E. SHANNON . . . . .	City Hospital, Cincinnati, Ohio
JESSICA E. SKINNER . . . . .	Woman's Hospital, Chicago, Ill.
LAURA M. SMITH . . . . .	Isolation Hospital, Worcester, Lying-in Hospital, Providence, R.I.
HARRIET L. TURVER . . . . .	Grace Hospital, Detroit, Mich.

1904.

LENA M. BOSTWICK . . . . .	Packer Hospital, Sayre, Penn.
ISABEL M. BRAND . . . . .	Brooks Memorial Hospital, Dunkirk, N.Y.
MARGARET B. FERGUSON . . . . .	Boston City Hospital, Boston
ALICE P. GOODWIN . . . . .	Massachusetts Homœopathic Hospital, Boston
EDYTH B. HAWKINS . . . . .	Metropolitan Hospital, New York City
CLARA HERB . . . . .	Prescott Hospital, Appleton, Wis.
MARGARET M. HOGAN . . . . .	St. Lawrence State Hospital, Ogdensburg, N.Y.
FRANCES A. HUTSON . . . . .	Clinton Hospital, Clinton
MARY A. KENNEY . . . . .	Boston City Hospital, Boston
HILDA O. LAWSON . . . . .	New Hampshire State Hospital, Concord, N.H.
ANNIE J. LOWE . . . . .	Boston City Hospital, Boston
ELIZABETH MURPHY . . . . .	Margaret Pillsbury Hospital, Concord, N.H.
MINNIE NORTHROP . . . . .	Santa Ana Hospital, Santa Ana, Cal.
AGNES I. QUIRK . . . . .	Boothby Hospital, Boston
ALICE A. STANTON . . . . .	Brooks Memorial Hospital, Dunkirk, N.Y.
MAUDE A. SWEeley . . . . .	Lock Haven Hospital, Lock Haven, Penn.
BEATRICE J. TAYLOR . . . . .	Cushing Hospital, Roxbury
JOSEPHINE C. TERRIEN . . . . .	Fannie Allen Hospital, Winooski, Vt.

1905.

MIRIAM BARRAR . . . . .	Frost Hospital, Chelsea
ELIZA J. BORTHWICK . . . . .	Elizabeth General Hospital, Elizabeth, N.J.
SUSAN A. CAMPBELL . . . . .	Claremont Hospital, Claremont, N.H.
NORA M. CONNOR . . . . .	City Hospital, Worcester
NELLIE E. FALES . . . . .	Worcester Insane Hospital, Worcester
MARY R. V. FITZPATRICK . . . . .	German Hospital, Newark, N.J.
D. VIOLA HARRINGTON . . . . .	Quincy Hospital, Quincy
LOUISA M. HELLERICH . . . . .	Robert Packer Hospital, Sayre, Penn.
AGNACE E. MACKENZIE . . . . .	Robert Packer Hospital, Sayre, Penn.
MARGARET McRAE . . . . .	Woman's Charity Club Hospital, Boston
MARY E. MURRIN . . . . .	Fannie Allen Hospital, Winooski, Vt.
KATHERINE O'DONNELL . . . . .	Long Island Hospital, Boston Harbor
JULIA S. PABOR . . . . .	Baptist Hospital, St. Louis, Mo.
LEONICE E. PARKER . . . . .	Frost Hospital, Chelsea
ESTHER PICKEL . . . . .	Clinton Hospital, Clinton
JOSEPHINE PLOWMAN . . . . .	Butterworth Hospital, Grand Rapids, Mich.
ELLA B. POOL . . . . .	City Hospital, Holyoke
ANNIE McR. ROSS . . . . .	Butterworth Hospital, Grand Rapids, Mich.
MINNIE E. SCHEU . . . . .	Washington Hospital, Washington, Penn.
KATIE M. SPANGLER . . . . .	Jefferson Medical College Hospital, Philadelphia, Penn.
LULU C. SUDDOTH . . . . .	Washington Hospital, Washington, Penn.
CORA E. WARREN . . . . .	Butterworth Hospital, Grand Rapids, Mich.
ELEANOR G. WEAVER . . . . .	Robert Packer Hospital, Sayre, Penn.

1906.

LUCIE ELLEN BARTRAM . . . . .	General Hospital, Elizabeth, N.J.
DORA BELLE BATTSON . . . . .	Parker Memorial, State University, Mo.
MARIAN ALICE BURNS . . . . .	Lutheran Hospital, St. Louis, Mo.
JANE CALLAGHAN . . . . .	St. Luke's Hospital, Duluth, Minn.
MINNIE LAVINIA CAMPBELL . . . . .	Springfield Hospital, Springfield
MARY ELIZABETH CUMMINGS . . . . .	State Hospital, Concord, N.H.
DAISY DEAN DAVIS . . . . .	Danville Hospital, Danville, Ill.
VERNETTA FLORENCE DUNBAR . . . . .	New Hampshire Memorial Hospital, Concord, N.H.
SARAH ALOYSIA EGAN . . . . .	Brooklyn Homœopathic Hospital, Brooklyn, N.Y.
IDA AMELIA FARMER . . . . .	Mary Fletcher Hospital, Burlington, Vt.
LENA EMMA FISCHER . . . . .	Westboro Hospital, Westboro
MARY ALICE HAINES . . . . .	City Hospital, Harrisburg, Penn.
MARY LOUISA HAYNES . . . . .	Mary Fletcher Hospital, Burlington, Vt.
MARIE RUNDSELL HENCHMAN . . . . .	City Hospital, Albany, N.Y.
FLORA BELLE HINKLEY . . . . .	Adams Nervine Hospital, Jamaica Plain
GERTRUDE HOLMES . . . . .	Newton Hospital, Newton
FRANCES MAE HOSTETTER . . . . .	St. Joseph's Hospital, Lancaster, Penn.
LYDIA BROWN JAMES . . . . .	Farrand T. S., Harper Hospital, Detroit, Mich.
ELISE ALICE JECKO . . . . .	Garfield Memorial Hospital, Washington, D.C.
CAROLINE ELIZABETH KNIERIEM . . . . .	St. Barnabas Hospital, Minneapolis, Minn.



CECELIA AGNES LEMNER . . . . . Carney Hospital, South Boston  
 ANNIE FLORENCE LOCKHART . . . . . Chipman Memorial Hospital, St. Stephens, N.B.  
 ALICE CECELIA McARDLE . . . . . Grant Hospital, Columbus, Ohio.  
 ANNA FRANCES McDERBY . . . . . New Hampshire Memorial Hospital, Concord, N.H.  
 BEATRICE HELENA MACK . . . . . Woman's Charity Club Hospital, Boston  
 MAUDE WILLIAMSON MILLER . . . . . Homœopathic Hospital, Pittsburg, Penn.  
 MARY GERTRUDE MURDOCH . . . . . Fall River Hospital, Fall River  
 ELIZABETH PAUL . . . . . St. Joseph's Hospital, Lancaster, Penn.  
 SALLY ALICE PEW . . . . . Bishop Training School, House of Mercy, Pittsfield  
 MARGARET URSULA REILLY . . . . . St. Vincent's Hospital, New York, N.Y.  
 EMMA SARAH RICHARDSON . . . . . Lynn Hospital, Lynn  
 GRACE AMINA SNIVELY . . . . . Farrand T. S., Harper Hospital, Detroit, Mich.  
 MARIAN BARNES STORY . . . . . Bishop Training School, House of Mercy, Pittsfield  
 ANNA MARTHA STREAMER . . . . . State Hospital, Buffalo, N.Y.  
 MINNIE ELIZABETH SURBRAY . . . . . City Hospital, Akron, Ohio  
 MARY TASMAN . . . . . Lynn Hospital, Lynn  
 SARAH CAMERON WATTS . . . . . City Hospital, Cortland, N.Y.

1907.

CARLOTTA NELSON ANDERSEN . . . . . Charity Hospital, New Orleans, La.  
 OLIVE MARGARET BAILEY . . . . . Epworth Hospital, So. Bend, Ind.  
 ABBIE MAY BARNES . . . . . Bishop Memorial Hospital, Pittsfield  
 CLARE E. BROOK . . . . . St. Vincent's Hospital, Indianapolis, Ind.  
 ETHEL PEARL BROWN . . . . . Westboro Hospital, Westboro  
 ANNA JANETTE CHRISTIANSON . . . . . St. Barnabas Hospital, Minneapolis, Minn.  
 JANNETT GORDON FLANAGAN . . . . . St. Louis Hospital, St. Louis, Mo.  
 MYRTELLA FOLLANSBEE . . . . . Trull Hospital, Biddeford, Me.  
 ELIZABETH LAURA FRANK . . . . . Cortland Hospital, Cortland, N.Y.  
 KATHERINE ELIZABETH GILLIS . . . . . Holyoke City Hospital, Holyoke  
 ANNA MARTHA HEALY . . . . . Bishop Memorial Hospital, Pittsfield  
 CONNIE GOLDEN HOWARD . . . . . Medical Mission T. S., Boston  
 HARRIETT FARWELL IVES . . . . . Lowell General Hospital, Lowell  
 ELIZABETH JANE KENNEDY . . . . . Holyoke City Hospital, Holyoke  
 JENNIE C. KNEVELS, Alma Sanatorium and St. Mary of Nazareth Hospital, Chicago, Ill.  
 MYRA BLANCHE LITTLE . . . . . Hale Hospital, Haverhill  
 ROSALIND MACKay . . . . . Postgraduate Hospital, Chicago, Ill.  
 FRANCES INGRAM McNEELY . . . . . Elizabeth General Hospital, Elizabeth, N.J.  
 BETTY WRIGHT MAYER . . . . . Garfield Memorial Hospital, Washington, D.C.  
 ISABEL N. MILTON . . . . . Lowell General Hospital, Lowell  
 ANNIE GRACE MONROE . . . . . Westboro Hospital, Westboro  
 MARGARET MORRIS . . . . . Northwestern Hospital, Minneapolis, Minn.  
 JULIA EMILY PEMBER . . . . . Union Hospital, Fall River  
 ANNA READ . . . . . Union Hospital, Fall River  
 KATHERINE REDDINGTON . . . . . Trull Hospital, Biddeford, Me.  
 MINNIE DOROTHY RHODES . . . . . St. Barnabas Hospital, Minneapolis, Minn.  
 MARGARET FRANCES SCOTT . . . . . Claremont Cottage Hospital, Claremont, N.H.



GRACE SHAW . . . . . Claremont Cottage Hospital, Claremont, N.H.  
 CHARLOTTE MAY SMITH . . . . . City Hospital, Amsterdam, N.Y.  
 DELYLA GILLIAM THORNE . . . . . Garfield Memorial Hospital, Washington, D.C.  
 LONA ALUNA WESTOVER . . . . . Elliot Hospital, Manchester, N.H.  
 ANNIE BEATRICE WOOD . . . . . Bishop Memorial Hospital, Pittsfield  
 MABEL JEAN WOODIN . . . . . Victoria General Hospital, Halifax, N.S.  
 MAUD MULLER YOUNG . . . . . Lowell General Hospital, Lowell

1908.

ANNE DOUGLAS ARMITAGE . . . . . St. Barnabas Hospital, Minneapolis, Minn.  
 MARGARET ETHEL BAILEY . . . . . Elliot Hospital, Manchester, N.H.  
 LENORA MARY BENNETT . . . . . St. Barnabas Hospital, Minneapolis, Minn.  
 SARAH SNELL BLINN . . . . . Pottstown Hospital, Pottstown, Penn.  
 LAURA FRANCES BRAND . . . . . St. Vincent's Hospital, Indianapolis, Ind.  
 HARRIET MINNIE CAMPBELL, Bronson Hospital and Kalamazoo Asylum, Kalamazoo, Mich.  
 KATHARINE CARAWAY . . . . . Emergency Hospital, Nashua, N.H.  
 SARA CORNING . . . . . Mary Hitchcock Memorial Hospital, Hanover, N.H.  
 ACHSA ALMA DORSEY . . . . . Elliot Hospital, Manchester, N.H.  
 LILLIAN AVIS EDGERLY . . . . . Hope Hospital, Fort Wayne, Ind.  
 JOHANNA WILHELMINE FIX . . . . . Finley Hospital, Dubuque, Ia.  
 ANNA FOLEY . . . . . Mary Hitchcock Memorial Hospital, Hanover, N.H.  
 MARGARET PEARL FREEMAN . . . . . Pottstown Hospital, Pottstown, Penn.  
 SARAH FRANCES GALLAGHER . . . . . Columbus Hospital Training School, Chicago, Ill.  
 JEANETTE MARTHA GEISER . . . . . St. Barnabas Hospital, Minneapolis, Minn.  
 EFFIE MELVINE HARNISH . . . . . Lowell General Hospital, Lowell  
 SARA ORLENE HENDERSON . . . . . Freedmen's Hospital, Washington, D.C.  
 MARGARET SEELY LADD . . . . . John Seely Hospital, Galveston, Tex.  
 ELLA VIRGE LEMMON . . . . . Miami Valley Hospital, Dayton, Ohio  
 CATHERINE ELIZABETH LOCKARY . . . . . Somerville Hospital, Somerville  
 THETA CLAY MEAD . . . . . St. Luke's Hospital, Marquette, Mich.  
 JOSEPHINE ELLEN MOORE . . . . . Finley Hospital, Dubuque, Ia.  
 EUNICE TEMPERANCE MUNSON,

Union Benevolent Association Hospital, Grand Rapids, Mich., and Connecticut  
 Training School, New Haven Hospital, New Haven, Conn.

JESSIE ANNE PINKERTON . . . . . Presbyterian Hospital, Omaha, Neb.  
 IDELLA REXROAT . . . . . Wesley Hospital, Chicago, Ill.  
 MARY CATHERINE SWANK . . . . . Pennsylvania Hospital, Philadelphia, Penn.  
 CATHERINE ANNA TIGHE . . . . . Boston City Hospital, Boston  
 HELEN VERONICA TOMPKINS . . . . . Lowell General Hospital, Lowell  
 EMILY MARY VALIQUETTE . . . . . Miami Valley Hospital, Dayton, Ohio  
 METTA CLARA WALBY . . . . . Good Samaritan Hospital, Portland, Ore.  
 MARCIA RACHEL WEBSTER . . . . . Finley Hospital, Dubuque, Ia.  
 JANE ESTELLE WILCOX . . . . . Protestant Hospital, Dubuque, Ia.  
 ELIZABETH ERWIN WILKINSON . . . . . Hope Hospital, Fort Wayne, Ind.  
 KATHRYN BLEIM YOST . . . . . Lancaster General Hospital, Lancaster, Penn.  
 SUZANNE YOUNG . . . . . General Hospital, Elizabeth, N.J.

MARIE ADELAIDE ALDEN . . . . .	Hahnemann Hospital, Philadelphia, Penn.
LEWELLA FRANCES BENTON . . . . .	Meriden Hospital Training School, Meriden, Conn.
EUNICE BRAWLEY BOHANNON . . . . .	Dr. Joseph Price, Philadelphia, Penn.
DOROTHEA L. BURGOYNE . . . . .	Boston City Hospital, Boston
ANNA BUDD BURTON . . . . .	New England Baptist Hospital, Boston
LOUELLA CATHERINE BUSCH . . . . .	State Hospital, Willard, N.Y.
ETTA S. CHAPMAN . . . . .	Mercer Hospital, Trenton, N.J.
MARIE GERTRUDE CHASE . . . . .	Lafayette Home Hospital, Lafayette, Ind.
JULIA MARIE CODY . . . . .	New Jersey State Hospital
ELIZABETH DOOLEY . . . . .	Jewish Hospital, Cincinnati, Ohio
ETHELYN G. DUTCHER . . . . .	New Hampshire State Hospital, Concord, N.H.
LILLIAN GRACE EDGECOMBE . . . . .	Boston City Hospital, Boston
LULU J. FRAMPTON . . . . .	Indianapolis City Hospital, Indianapolis, Ind.
FREDERIKA K. GAISER . . . . .	Miami Valley Hospital, Dayton, Ohio
CARRIE EDNA GILBERT . . . . .	Lock Haven General Hospital, Lock Haven, Penn.
EDITH AMELIA GRAU . . . . .	Boston City Hospital, Boston
EVA FLORA GRAY . . . . .	Waldo Hospital, Belfast, Me.
ANNA BURKE HAGGARTY . . . . .	Sisters of Providence, Springfield, Mass.
CORRIS L. HAMMOND . . . . .	Hope Hospital, Fort Wayne, Ind.
MAUDE HEATH . . . . .	Reid Memorial Hospital, Richmond, Ind.
EMMA FRANCES HOGAN . . . . .	Sherman Hospital, Elgin, Ill.
ELLA O. HUNT . . . . .	Baroness Erlanger Hospital, Chattanooga, Tenn.
CAROLINE MAUDE LEWIS . . . . .	Bishop Memorial Hospital, Pittsfield
LAURA BELLE McDOWELL . . . . .	City Hospital Training School, Springfield, Ohio
ANNA MCGARY . . . . .	St. Vincent's Training School, Indianapolis, Ind.
MARY DELLA MACRAE . . . . .	Brightlook Hospital, St. Johnsbury, Vt.
MARY JOSEPHINE MARTIN . . . . .	General Hospital, Chatham, Ont.
RENA H. MASON . . . . .	General Hospital, Chatham, Ont.
IDA LOU MEIRS . . . . .	Elizabeth General Hospital, Elizabeth, N.J.
JEAN MINGAY . . . . .	Memorial Hospital, Niagara Falls, N.Y.
GRACE SMILEY MOREHOUSE . . . . .	Lafayette Home Hospital, Lafayette, Ind.
GRACE LEONA REID . . . . .	Lake View Hospital, Danville, Ill.
HORTENSE BEAUHARNAIS ROSE . . . . .	Jewish Hospital, Cincinnati, Ohio
MARY ELIZABETH SCHELL . . . . .	Miami Valley Training School, Dayton, Ohio
SOPHIA C. SCHLESSELMAN . . . . .	Lafayette Home Hospital, Lafayette, Ind.
MARY R. SHARP . . . . .	Chicago Polyclinic Hospital, Chicago, Ill.
MARY LUCY SMITH . . . . .	Boston City Hospital, Boston
ANNA BEULAH STOVER . . . . .	Lansing City Hospital, Lansing, Mich.
MATTIE INEZ SWITZER . . . . .	Sibley Memorial Hospital, Washington, D.C.
EMMA BOTT THOMAS . . . . .	City Hospital, St. Paul, Minn.
ANNA LOUISE TITTMAN . . . . .	Springfield Hospital, Springfield, Ill.
CHRISTINE A. URQUHART . . . . .	New Hampshire State Hospital, Concord, N.H.
MARGARET JANE URQUHART . . . . .	Worcester Insane Hospital, Worcester
EDNA MAY WILLISTON . . . . .	Charity Club Hospital, Boston
PAULINE V. WILTERMOOD . . . . .	Lake View Hospital, Danville, Ill.



FLORENCE ESTELLE ATWELL . . . . .	Elkin Cooper Sanatorium, Atlanta, Ga.
CELIA FRANCES BATTEY . . . . .	Syracuse Hospital for Women and Children, Syracuse, N.Y.
ABBIE WINIFRED BELKNAP . . . . .	Charlesgate Hospital, Cambridge
MAXINE E. BIEBESHEIMER . . . . .	Cincinnati General Hospital, Cincinnati, Ohio
ANNA MARIE BRILBECK . . . . .	Hospital of the Good Shepherd, Syracuse, N.Y.
CLARA BEATRICE CASE . . . . .	City Hospital, Minneapolis, Minn.
MARY WELTY CHRISTY . . . . .	Passavant Memorial Hospital, Chicago, Ill.
GRACE WHITTIER CUSHING . . . . .	New England Deaconess Hospital, Boston
VINNIE DANIELSON . . . . .	St. Luke's Hospital, St. Paul, Minn.
MINNIE B. DAWSON . . . . .	Methodist Episcopal Hospital, Des Moines, Ia.
ANNA DILL . . . . .	"Norways," Indianapolis, Ind.
GERTRUDE M. DUFFY . . . . .	Newark City Hospital, Newark, N.J.
MARY M. EBERSOLE . . . . .	Harrisburg Hospital, Harrisburg, Penn.
HENRIETTA KETCHUM ELLIOTT . . . . .	Mary Hitchcock Memorial Hospital, Hanover, N.H.
MARIE FREY . . . . .	Red Cross Hospital, Cassell, Germany
VIRGINIA PINKERTON GIBBES . . . . .	Presbyterian Hospital, Atlanta, Ga.
MONA I. GIBSON . . . . .	Beacon Hill Hospital, Manchester, N.H.
BEATRICE MAY GOSLING . . . . .	Prospect Heights Hospital, Brooklyn, N.Y.
EDNA PERSIS GOSS . . . . .	Westboro Hospital, Westboro
MARY I. HALL . . . . .	East Bay Sanatorium, Oakland, Cal.
ELLA HAND . . . . .	City Hospital, Indianapolis, Ind.
ANNA VALENTINE HAYDEN . . . . .	Leonard Morse Hospital, Natick
KATHERINE P. IRWIN . . . . .	Paterson General Hospital, Paterson, N.J.
INGEBORG CHRISTINE JOHANSEN . . . . .	Somerville Hospital, Somerville
NELLIE MAY JONES . . . . .	"Norways," Indianapolis, Ind.
MARY VERONICA KARASUS . . . . .	Cobb Hospital, St. Paul, Minn.
MILLIE M. KASSABAUM . . . . .	St. Peter's Training School, St. Peter, Minn.
FLORENCE ALICE LUCEY . . . . .	Syracuse Hospital for Women and Children, Syracuse, N.Y.
E. IRENE MCAFEE . . . . .	Elkin Cooper Sanatorium, Atlanta, Ga.
GRACE M. MCCONNELL . . . . .	St. Luke's Hospital, Duluth, Minn.
SOPHIE KATE MCGUIRE . . . . .	Philadelphia Polyclinic Hospital, Philadelphia, Penn.
ESTHER L. PETERSON . . . . .	St. Peter's Training School, St. Peter, Minn.
ANNA LUCINDA REID . . . . .	Buffalo State Hospital, Buffalo, N.Y.
ADELE RICHARD . . . . .	Mercy Hospital, Chicago, Ill.
EDNA SNYDER . . . . .	Methodist Episcopal Hospital, Des Moines, Ia.
ALBENIA B. SPINNEY . . . . .	Wentworth Hospital, Dover, N.H.
S. MARGARET THOMAS . . . . .	Johns Hopkins Hospital, Baltimore, Md.
CLORINDA FISHER THOMPSON . . . . .	Jefferson Medical College, Philadelphia, Penn.
JOSEPHINE MAUDE TRASK . . . . .	Hale Hospital, Haverhill
PEARL W. TURNER . . . . .	Wilson Sanatorium, Wilson, N.C.
MARTHA WALKER . . . . .	Leonard Morse Hospital, Natick, Mass.
SUSAN AUGUSTA WATSON . . . . .	Newton Hospital, Newton Lower Falls
MARTHA VISTULA WEATHERSBEE . . . . .	Pittman Hospital, Tarboro, N.C.
ADELINE BEATRICE WOODIN . . . . .	Quincy Hospital, Quincy



RUTH AKERS . . . . .	Union Hospital Training School, Terre Haute, Ind.
CLEONE ESTHER BERLIN . . . . .	Robinwood Hospital, Toledo, Ohio
CLARA AMANDA BOLEYN . . . . .	Finley Hospital, Dubuque, Ia.
ANNIE ELIZABETH BRECHBIEL, . . . . .	Chambersburg Hospital Tr. S., Chambersburg, Pa.
ELEANOR BROOK BRIDGES . . . . .	Touro Infirmary, New Orleans, La.
SARAH ELIZABETH BYRNES . . . . .	Hudson River State Hospital, Poughkeepsie, N.Y.
MAY CAMPBELL . . . . .	Worcester State Hospital, Worcester
ANNIE LOUISE CLARKE . . . . .	Massachusetts General Hospital, Boston
ISABEL MARION CLOHECY . . . . .	Charity Hospital, Cleveland, Ohio
ELGIE LEOTA COTTON . . . . .	Laconia City Hospital Training School, Laconia, N.H.
MARY CECILIA CONROY . . . . .	Worcester State Hospital, Worcester
MARTHA LILLIAN DAHL . . . . .	Westboro Training School, Westboro
LILLY MAY DOW . . . . .	Lowell General Hospital, Lowell
MARTHA ANN GRIFFIN . . . . .	Saginaw General Hospital, Saginaw, Mich.
NETTIE WOODS GUTHRIE . . . . .	Woman's Hospital Training School, Philadelphia, Pa.
MABEL BEATRICE HALL . . . . .	Lowell General Hospital, Lowell
NELLIE BLANCHE HALL . . . . .	Butterworth Hospital, Grand Rapids, Mich.
LILLIAN CARLTON HAYNES . . . . .	York Hospital and Dispensary, York, Pa.
MARY JANE HEITMAN . . . . .	Springfield Hospital Training School, Springfield, Ill.
EDNA BLANCHE HENRY . . . . .	Cincinnati City Hospital, Cincinnati, Ohio
MABEL JANE HEWINS,	
McLean Hospital Training School, Waverley, and Bellevue Hospital, New York, N.Y.	
ELIZABETH HIGH . . . . .	Phenixville Hospital, Phenixville, Pa.
JESSIE HINNES . . . . .	Paterson General Hospital, Paterson, N.J.
AGNES LUCRETIA HOBGOOD . . . . .	Charity Hospital, New Orleans, La.
ELIZABETH SCHOFIELD HOPKINS . . . . .	St. Vincent's Hospital, Norfolk, Va.
LENORA EVELYN HUESTIS . . . . .	Memorial Hospital, Worcester
GRACE VIRGINIA JONES . . . . .	Garfield Memorial Hospital, Washington, D.C.
JULIANA KEELAND . . . . .	St. Mary's Hospital, Milwaukee, Wis.
FANNY FERN KENNEDY . . . . .	Christ Hospital, Cincinnati, Ohio
AMY LOURINE KITE . . . . .	Arkansas City Hospital, Arkansas City, Kan.
LAURA AGNES KREER . . . . .	Mercy Hospital, Chicago, Ill.
MARY ELIZABETH KUNKLE . . . . .	Williamsport Hospital, Williamsport, Pa.
ALTA EUNICE LADD . . . . .	Lowell General Hospital, Lowell
KATHERINE IDA LAUS . . . . .	St. Mary's Training School, Milwaukee, Wis.
MARY SANDERSON MARCUS . . . . .	Post-graduate Hospital Training School, Chicago, Ill.
ORA McCABE . . . . .	Kankakee State Hospital, Kankakee, Ill.
ANNA JANE MCKAY . . . . .	Finley Hospital, Dubuque, Ia.
FRANCES ADELLE B. MYLES . . . . .	Newton Hospital, Newton
HELEN JOSEPHINE PLUMMER . . . . .	Physicians' Hospital, Schenectady, N.Y.
LESLEY KAST ROLLER . . . . .	Howard Hospital, Philadelphia, Pa.
DELLA MAY RUNKLES . . . . .	Garfield Memorial Hospital, Washington, D.C.
EVALINA ELIZA TREFRY . . . . .	Proctor Hospital, Proctor, Vt.
MABEL LYNETTE TREFRY . . . . .	Wentworth Hospital, Dover, N.H.
ELIZABETH IRENE WALKER . . . . .	Thompson and Pine Hospital, Dodge City, Kan.
MARGARET LOUISE WALKER . . . . .	Thompson and Pine Hospital, Dodge City, Kan.

STELLA B. WHITE . . . . .	Arkansas City Hospital, Arkansas City, Kan.
LEILA WILLIAMS . . . . .	Tabernacle Infirmary, Atlanta, Ga.
ALICIA VARREN WILSON . . . . .	Wentworth Hospital, Dover, N.H.
MELITTA ADELA WUPPER . . . . .	St. Mary's Hospital, Milwaukee, Wis.

---

NURSES' EXAMINATION, 1911.

POST-GRADUATE SCHOOL OF THE BOSTON FLOATING HOSPITAL.

---

*Express your meaning CLEARLY. Reread your answers.*

---

1. Give a complete list of diluents necessary for the modification of milk.
2. What are the approximate average sized feedings for a baby during each month of the first year of life and the appropriate intervals for feeding during the same period?
3. What is the difference in the significance between a green stool containing mucus and pus and a stool with a small amount of mucus which turned green after it was passed?
4. How early can a baby digest starch, and how early can a baby deject starch in large amounts?
5. What are the symptoms of chronic gastric indigestion, and what is the treatment?
6. Discuss the etiology and treatment of infectious diarrhoea.
7. What are the signs and symptoms of adenoids (a) in infants, (b) in children?
8. Describe the appearance of a child with tetany.
9. On what theoretical grounds is the treatment of premature infants based? and state briefly how the treatment can be carried out.
10. What are the methods of preventing contamination of a hernia wound after operation?
11. Tell what you can about the after-care of a patient operated upon for empyæmia, and what are the methods of inducing expansion of the lung?

## TREASURER'S REPORT.

For Fiscal Year ended October 31, 1911.

### RECEIPTS.

Contributions . . . . .	\$42,205.17	
Interest from Endowment . . . . .	1,497.98	
Interest on Deposits . . . . .	<u>321.53</u>	\$44,024.68

### EXPENDITURES.

#### ADMINISTRATION EXPENSE.

Salaries . . . . .	\$3,923.33	
Stationery and Printing . . . . .	199.43	
Postage . . . . .	235.34	
Annual Report and Postage . . . . .	551.48	
Rent, Lighting, and Heating . . . . .	415.72	
Office Supplies and Expenses . . . . .	29.23	
Telephone . . . . .	138.13	
Advertising . . . . .	447.47	
Sundry Administration Expense . . . . .	<u>97.59</u>	
Total Administration Expense . . . . .		\$6,037.72

#### HOSPITAL EXPENSE.

Maintenance . . . . .	\$3,082.70	
Pay-roll . . . . .	17,193.07	
Fuel . . . . .	3,042.90	
Laundry . . . . .	1,308.64	
Food Laboratory Milk and Supplies . . . . .	1,167.75	
Board, Groceries, and Provisions . . . . .	5,454.14	
Nurses' Lodgings . . . . .	1,149.81	
Medicines and Medical Appliances . . . . .	795.34	
Uniforms . . . . .	236.89	
Telephone . . . . .	144.36	
Supplies . . . . .	946.40	
Sundry Hospital Expense . . . . .	<u>1,117.35</u>	
Total Hospital Expense . . . . .		\$35,639.35
Insurance . . . . .		<u>1,421.48</u>
Total Expense of Operation . . . . .		\$43,098.55
Balance . . . . .		\$926.13
Interest Charges . . . . .		<u>1,584.53</u>
Total Deficit, October 31, 1911 . . . . .		<u><u>\$658.40</u></u>



NEW HOSPITAL BOAT.

Cost of Boat to October 31, 1911 . . . . .	\$174,179.59	
Contributions New Boat Fund . . . . .	\$49,849.70	
Gift of Engine . . . . .	5,000.00	
Interest . . . . .	1,274.75	
Bequest, Sarah E. Potter . . . . .	73,222.28	
Income from Securities under Potter Bequest . . . . .	2,073.26	
Profit on sale of Potter Bonds . . . . .	756.18	
Miscellaneous Receipts, 1910 . . . . .	\$2,171.44	
Caleb Chase Fund . . . . .	<u>10,000.00</u>	12,171.44
Sale of Floating Hospital Bonds . . . . .		53,000.00
Gift of Floating Hospital Bonds: *		
To General Fund . . . . .	\$5,500.00	
To New Boat Fund . . . . .	<u>1,000.00</u>	<u>6,500.00</u>
Less Miscellaneous Items . . . . .		1,030.00
Net Receipts for Construction . . . . .		\$202,817.61
Cost of Boat as above . . . . .		<u>174,179.59</u>
		\$28,638.02
Floating Hospital Bonds Retired . . . . .		<u>21,500.00</u>
Balance on hand as below . . . . .		\$7,138.02
Cash on hand, Mortgage Trustee . . . . .	\$3,268.02	
Par Value Floating Hospital Bonds . . . . .	3,500.00	
Unsold Securities Potter Estate . . . . .	370.00	
	<u>\$7,138.02</u>	<u>\$7,138.02</u>
Construction and Equipment as above . . . . .		\$174,179.59
Provision for Depreciation, 1906 . . . . .	\$10,284.76	
Provision for Depreciation, 1907 . . . . .	14,427.47	
Provision for Depreciation, 1908 . . . . .	17,422.72	
Provision for Depreciation, 1909 . . . . .	17,417.95	
Provision for Depreciation, 1910 . . . . .	17,417.95	
Provision for Depreciation, 1911 . . . . .	<u>17,417.95</u>	
	<u>\$94,388.80</u>	

Donors of Bonds:—

Miss M. E. Eaton . . . . .	\$1,000.00
Morrill Wyman . . . . .	2,000.00
N. H. Stone . . . . .	3,000.00
Henry B. Sawyer . . . . .	<u>500.00</u>
	\$6,500.00

BALANCE SHEET, OCTOBER 31, 1911.

ASSETS.

Construction and Equipment . . . . .	\$174,179.59	
Less Provision for Depreciation . . . . .	<u>94,388.80</u>	\$79,790.79
Trustees First Mortgage Bonds, Securities . . . . .	\$370.00	
Trustees First Mortgage Bonds, Cash . . . . .	<u>3,268.02</u>	3,638.02
Trustees Endowment Funds, Securities . . . . .	\$38,755.64	
Trustees Endowment Fund, Cash . . . . .	273.33	
Trustees Endowment Fund, Accounts Receivable . . . . .	<u>13.06</u>	39,042.03
Hospital Utensils and Supplies . . . . .		7,122.90
Office Furniture . . . . .		200.00
Unexpired Insurance . . . . .		994.27
Cash: General Expense . . . . .	\$4,836.08	
George F. Parkman Fund . . . . .	1,925.90	
Caleb Chase Fund . . . . .	194.85	
General Fund . . . . .	<u>6,500.00</u>	13,456.83
Current Profit and Loss, Deficit . . . . .		<u>658.40</u>
Total Assets . . . . .		<u>\$144,903.24</u>

LIABILITIES.

First Mortgage Bonds . . . . .	\$34,000.00	
Less Treasury Bonds . . . . .	<u>6,000.00</u>	\$28,000.00
Vouchers Payable . . . . .		34.27
Interest Accrued, not yet due . . . . .		133.33
Endowment Fund . . . . .		39,042.03
General Fund . . . . .		6,500.00
Contingent Surplus (provided boat could be sold for present value) . . . . .		<u>71,193.61</u>
Total Liabilities . . . . .		<u>\$144,903.24</u>

Respectfully submitted,

GEORGE C. LEE, *Treasurer.*

## REPORT OF TRUSTEES OF ENDOWMENT FUND.

*Receipts:*

Gift, an Anonymous Giver . . . . .	\$5,000.00	
Gift, Caroline P. Adams Memorial . . . . .	500.00	
Gift, Frances Mary Mackay Fund . . . . .	10,000.00	
Bequest, Robert Charles Billings Fund . . . . .	3,000.00	
Gift, Sewing Circle of 1873 . . . . .	100.00	
Bequest, Lydia Goddard Perkins Fund . . . . .	5,000.00	
Bequest, Lewis Allen Drake Legacy . . . . .	950.00	
Gift, Estate Ella F. Searle . . . . .	500.00	
Gift, The Sturgis Fund . . . . .	1,000.00	
Gift, Gertrude Howard Whitwell, Jr., Foundation . . . . .	2,000.00	
Gift, Mrs. Edward S. Dane . . . . .	5,000.00	
Bequest, Eliza J. Bell Draper Fund . . . . .	1,000.00	
Gift, Charles Dalton Fund . . . . .	1,000.00	
Gift, Estate Elizabeth B. Lothrop . . . . .	1,000.00	
Bequest, Marion R. Lord Fund . . . . .	1,000.00	
Bequest, Isabella W. Talbot . . . . .	2,500.00	
Gift, Mrs. Blanche E. Houghton Fund . . . . .	200.00	<u>\$39,750.00</u>

*Invested as follows:*

Boston & Maine R.R. 3½% Bonds . . . . .	\$6,000.00	
City of Woonsocket, R.I., 3½% Bonds . . . . .	5,000.00	
Chicago, Burlington & Quincy R.R. 3½% Bonds . . . . .	3,000.00	
N. Y., N. H. & H. R.R. 4% Bonds . . . . .	1,000.00	
Illinois Central R.R. Co. 3½% Bonds . . . . .	1,000.00	
N. Y. Central Lines Equip. Tr. 5% Bonds . . . . .	2,000.00	
Seattle Electric Co. 5% Bonds . . . . .	6,950.00	
Western Electric Co. 5% Bonds . . . . .	8,000.00	
Portland Electric Co. 5% Bonds . . . . .	1,000.00	
Galveston-Houston Electric Co. 5% Consolidated Gold Notes . . . . .	2,020.00	
Seattle Electric Co. 5% Consolidated Gold Notes . . . . .	1,950.00	
Dominion Coal Co. 5% Consolidated Gold Notes . . . . .	980.00	
Cash in hands of Trustees . . . . .	273.33	
Premiums Paid on Bonds Purchased . . . . .	563.61	
Accounts Receivable, Interest . . . . .	13.06	<u>\$39,750.00</u>

Respectfully submitted,

GEORGE C. LEE,  
WILLIAM H. SLOCUM, *Trustees.*



## LIST OF BEQUESTS AND GIFTS FROM ESTATES.

1901.		
Oct. 23.	Caroline P. Adams Memorial . . . . .	\$500.00 Endowment
Nov. 11.	Frances Mary Mackay Fund . . . . .	10,000.00 Endowment
1902.		
April 16.	Robert Charles Billings Fund . . . . .	} 3,000.00 Endowment } 2,000.00 General
1903.		
Mar. 3.	Bequest, Mary L. Baldwin . . . . .	500.00 General
Dec. 17.	Bequest, Cecelia E. Doudiet . . . . .	1,000.00 General
1906.		
June 19.	Bequest, Lucy A. Upham . . . . .	100.00 General
July 20.	Bequest, Louisa Goddard Perkins . . . . .	5,000.00 Endowment
1907.		
Nov. 13.	Bequest, Sarah E. Potter . . . . .	73,222.28 General
1909.		
Jan. 6.	Lewis Allen Drake Legacy . . . . .	950.00 Endowment
Feb. 1.	Gift, Estate Ella F. Searle . . . . .	500.00 Endowment
	17. Gift, The Sturgis Fund . . . . .	1,000.00 Endowment
Mar. 13.	Bequest, George F. Parkman . . . . .	10,000.00 General
	30. Bequest, Caleb Chase . . . . .	10,000.00 General
July 30.	Bequest, Susan E. Gavett . . . . .	3,000.00 General
Sept. 2.	Gift, Gertrude Howard Whitwell, Jr., Foundation . . . . .	2,000.00 Endowment
Dec. 16.	Gift, Mrs. Edward S. Dane . . . . .	5,000.00 Endowment
1910.		
Jan. 1.	Bequest, George William Boyd . . . . .	5,000.00 General
Feb. 28.	Bequest, Eliza J. Bell Draper Fund . . . . .	1,000.00 Endowment
April 3.	Bequest, Harriet F. Curtis . . . . .	100.00 General
	30. Bequest, Mrs. Jane Dodge . . . . .	100.00 General
Oct. 31.	Gift, Charles Dalton Fund . . . . .	1,000.00 Endowment
1911.		
Feb. 8.	Bequest, Albert C. Buzell . . . . .	5,000.00 General
Mar. 16.	Bequest, Mary A. Puffer . . . . .	1,000.00 General
April 15.	Gift, Estate Elizabeth B. Lothrop . . . . .	1,000.00 Endowment
May 18.	Bequest, Marion R. Lord . . . . .	1,000.00 Endowment
July 8.	Bequest, Isabella W. Talbot . . . . .	2,500.00 Endowment
Aug. 21.	Gift, Mrs. Blanche E. Houghton . . . . .	200.00 Endowment
	21. Gift, Estate Joseph G. Dalton . . . . .	500.00 General
		\$146,172.28

BOSTON, March 25, 1912.

TO THE BOARD OF TRUSTEES OF THE BOSTON FLOATING HOSPITAL,  
54 Devonshire Street, Boston:

*Dear Sirs,*—I have this day completed an audit of the accounts of The Boston Floating Hospital for the fiscal year ended October 31, 1911, and find them to be correct.

The cash on hand was confirmed by comparison with the records of the State Street Trust Company.

I have also examined the bonds and other securities in the hands of the Trustees for the Endowment Fund and the Trustee of the First Mortgage Bonds, and find the same to be as reported by them.

The above balance sheet indicates the condition of the accounts as of October 31,

1911.

Yours very truly,  
(Signed)

A. R. PATTERSON,  
*Auditor.*

## NAMED DAYS AND NIGHTS, 1911.

It has long been the custom of this Hospital to allow to individuals or organizations the privilege of giving a name to a day or night, either as a memorial or to specialize the donor's interest in the work. The price for such privilege is \$150 for a day, \$100 for a night, and, where desired and possible, the same date may be reserved by the donor each year.

- |            |          |   |
|------------|----------|---|
| Thursday,  | June 29. | Day. Isaac Kaffenburgh Day. Mrs. Isaac Kaffenburgh.<br>Night. Concord Night. Proceeds of Lawn Party. Mrs. Ruth A. Wood, Patroness.        |
| Friday,    | 30.      | Day. Eliot Church, Newton, Day No. 1. By the Church.<br>Night. Hyde Park Night. Charity Whist Club, Hyde Park.                            |
| Saturday,  | July 1.  | Day. In Memory of Jacob Pfaff. Colonel Charles Pfaff.   |
| Sunday,    | 2.       | Day. Charles Williams, Jr., Day. Mrs. Caroline A. Williams.   |
| Monday,    | 3.       | Day. In Memoriam Charles Herbert Watson. Mrs. G. Alice Watson.<br>Night. Little Mollie's Night. Anonymous.                                |
| Tuesday,   | 4.       | Day. Hettie Lang Shuman Day. Mr. A. Shuman.   |
| Wednesday, | 5.       | Day. In Memory of Miss Sarah Porter. The Farmington Society, Boston Branch.   |
| Thursday,  | 6.       | Day. Charles Faulkner Day. Miss Fannie M. Faulkner.<br>Night. In Memoriam Bennett H. Nash. Mrs. Bennett H. Nash.                          |
| Friday,    | 7.       | Day. Converse Day. Mr. and Mrs. Harry E. Converse.<br>Night. Guild of the Infant Saviour Night. By the Guild.                             |
| Saturday,  | 8.       | Day. Children's Day No. 1. Proceeds of Children's Fair, Pride's Crossing, 1910.<br>Night. Kalewala Klub Night. Kalewala Klub, Roslindale. |
| Sunday,    | 9.       | Day. In Memory of Edith Hadley Emerson. Mr. Ferdinand Emerson.  |
| Monday,    | 10.      | Day. In Memory of Ruth Crocker. Mr. Edgar Crocker.  |
| Tuesday,   | 11.      | Day. Rodney Wallace Day. Mr. and Mrs. Herbert I. Wallace.<br>Night. Cherry Blossom Night. Proceeds of Garden Party, Charlestown.          |
| Wednesday, | 12.      | Day. Edward Steese Memorial Day. Mrs. W. S. Steese.   |
| Thursday,  | 13.      | Day. Mrs. M. S. Jones Day. Mrs. M. S. Jones.  |
| Friday,    | 14.      | Day. In Memory of D. W. Hitchcock. Anonymous.   |
| Saturday,  | 15.      | Day. Betty's and Billy's Day. Miss E. G. Houghton.<br>Night. Milton Night. Misses Lamb and Misses Zerrahn, Milton.                        |
| Sunday,    | 16.      | Day. Harriet Mason's Day. Mrs. C. E. Mason.<br>Night. Buzzards Bay Night No. 1. Friends at Buzzards Bay.                                  |
| Monday,    | 17.      | Day. Lexington Day. Lexington and Unity Lend-a-Hand Clubs, Lexington.<br>Night. Buzzards Bay Night No. 2. Friends at Buzzards Bay.        |
| Tuesday,   | 18.      | Day. Anne S. Faulkner Day. Mrs. Eliot Hubbard.<br>Night. Buzzards Bay Night No. 3. Friends at Buzzards Bay.                               |

- Wednesday, July 19. Day. Mabel S. Weld Day. William S. Patten.  
Night. Buzzards Bay Night No. 4. Friends at Buzzards Bay.
- Thursday, 20. Day. William T. Hart Day. Mrs. Otis Kimball.  
Night. Margaret Arnold Kimball Night. Mr. and Mrs. F. R. Kimball.
- Friday, 21. Day. Collins & Fairbanks Day. Mr. and Mrs. Charles H. Collins.  
Night. Mr. and Mrs. William H. Maynard Night. By Mr. and Mrs. William H. Maynard.
- Saturday, 22. Day. In Memory of Mrs. Mary Meade Phelan. Mr. James J. Phelan.  
Night. Martha S. Chase Night. Mrs. E. C. Streeter.
- Sunday, 23. Day. In Memory of Edna Fisher Mitchell and William L. Mitchell. By William L. Mitchell, Jr., and John Fisher Mitchell.  
Night. No. 1. In Memory of James H. Beal. Mrs. James H. Beal.
- Monday, 24. Day. Commodore George Hamilton Perkins Day. Mrs. George H. Perkins.  
Night. No. 2. In Memory of James H. Beal. Mrs. James H. Beal.
- Tuesday, 25. Day. In Remembrance. Anonymous.  
Night. In Memory of C. H. D., July 25, 1910. Anonymous.
- Wednesday, 26. Day. Gertrude Howard Whitwell, Jr., Day. From a Fund in her memory.  
Night. Fanny C. Coburn Night. Mrs. N. P. Coburn.
- Thursday, 27. Day. Mrs. and Mrs. Charles E. Riley, of Newton, Day. Mr. and Mrs. Charles E. Riley.  
Night. Filene Co-operative Association Night. By the Association.
- Friday, 28. Day. Caroline Billings Thacher Day. The Misses Thacher.  
Night. In Memory of Lilla Masury Hastings. Samuel B. and Albert A. Hastings.
- Saturday, 29. Day. Joseph S. Sylvester, Jr., Day. Mrs. E. Q. Sylvester.  
Night. "George" Night. Mr. and Mrs. G. N. Talbot.
- Sunday, 30. Day. Rosalind Harwood Day. Mr. Sydney Harwood.  
Night. "Gilbert" Night. Mr. and Mrs. G. N. Talbot.
- Monday, 31. Day. Rebecca T. Robinson Day. Mrs. Charles I. Travelli.  
Night. In Memory of Alfred P. Sherman. Mr. Jerome Jones.
- Tuesday, Aug. 1. Day. Paul D. Talbot Day. Mrs. Z. Talbot.  
Night. "Nathan" Night. Mr. and Mrs. G. N. Talbot.
- Wednesday, 2. Day. In Remembrance of Robert Lawrence Curtiss and Eleanor Curtiss. Anonymous.  
Night. In Memory of Mrs. J. W. Wheelwright. Mr. J. W. Wheelwright.
- Thursday, 3. Day. Alice M. Matthews Day. Mrs. Annie B. Matthews.  
Night. In Memory of Susie N. Gibson. By her mother, Mrs. P. C. Bacon.



- Friday, Aug. 4. Day. Boston Letter Carriers' Mutual Benefit Association Day. By the Association.  
Night. Macullar Parker Company Night. By the Company.
- Saturday, 5. Day. Lamont G. Burnham Day. Mrs. L. G. Burnham.  
Night. In Memory of Susan Evans Hoyt. Mr. Frederick M. Hoyt.
- Sunday, 6. Day. Helen Coolidge Henry Day. Mr. and Mrs. John H. Henry.  
Night. In Memory of Harriet Elizabeth Pierce Wood. Mr. William Wood.
- Monday, 7. Day. Bessie Weston Lowney and Harry Nelson Lowney Day. Mr. Walter M. Lowney.  
Night. First Parish Sunday School, Brookline, Night. By the School.
- Tuesday, 8. Day. Henry Worthington Dutton Day. Mrs. S. P. Mandell.  
Night. Henry I. Bowditch Night. Anonymous.
- Wednesday, 9. Day. In Memory of Rev. William Howard Faulkner. Girls' Friendly Society, St. Paul's Episcopal Church, Boston.  
Night. St. Mary's Alumni Choir Association Night. By the Association.
- Thursday, 10. Day. Mildred Hall Day. Mr. and Mrs. Charles P. Hall.  
Night. James McMillan 2d, Night. Mrs. James McMillan.
- Friday, 11. Day. George W. Armstrong Day. Mrs. George W. Armstrong.  
Night. Mary Callender Ames Night. Miss Mary S. Ames.
- Saturday, 12. Day. In Memory of Colonel Albert A. Pope. Mrs. Albert A. Pope.  
Night. Henry Tapley Beardsell Night. Anonymous.
- Sunday, 13. Day. James C. Melvin, Jr., Day. Mr. and Mrs. James C. Melvin.  
Night. Anonymous Night. Anonymous.
- Monday, 14. Day. Mrs. N. L. Amster Day. Mr. N. L. Amster.  
Night. Mother's Night. Anonymous.
- Tuesday, 15. Day. Edward Pierce Fenn Day. Mr. and Mrs. H. W. Fenn.  
Night. In Memory of Lucius M. Cuthbert, Jr. Mrs. L. M. Cuthbert.
- Wednesday, 16. Day. Albert Pierce Fenn Day. Mr. and Mrs. H. W. Fenn.  
Night. Italian Night. Collection by *Gazzetta del Massachusetts*.
- Thursday, 17. Day. Dorothy Mansfield Ong Day. Mr. A. W. Preston.  
Night. Catherine Scollay Greenough Night. Mr. Charles P. Greenough.
- Friday, 18. Day. In Memory of James Orne Whitney, M.D. By his daughter, Mrs. Winthrop C. Durfee.  
Night. In Memory of John Hitchcock. Mrs. John Hitchcock, Sr.
- Saturday, 19. Day. Children's Day No. 2. Proceeds of Children's Fair, Pride's Crossing, 1910.  
Night. Megansett Night. Children of Megansett.
- Sunday, 20. Day. Charles W. Blodgett Day. Anonymous.

- Monday, Aug. 21. Day. George Edwin Peters Day. Mrs. Mary E. Peters.  
Night. In Memory of George Cabot Lodge. Mrs. Constance L. Gardner.
- Tuesday, 22. Day. Rye Beach and Little Boar's Head Day. Mrs. Roland M. Baker, Patroness.  
Night. Winchester Night. Mr. and Mrs. Joseph C. Kennedy.
- Wednesday, 23. Day. In Memory of Almeda P. Ellison. From a Friend.
- Thursday, 24. Day. In Remembrance of William H. Sands. Mrs. William H. Sands.
- Friday, 25. Day. W. L. Alden Day. Mr. H. W. Wadleigh.
- Saturday, 26. Day. Mary W. Wadleigh Day. Mr. H. W. Wadleigh.
- Sunday, 27. Day. In Memory of George R. Eager. Mrs. George R. and Miss Mabel T. Eager.  
Night. In Memory of Harriet Elizabeth Pierce Wood. Mr. William Wood.
- Monday, 28. Day. John Bertram Kimball Day. Mr. David P. Kimball.  
Night. Elinor Grant Lyman Night. Mr. C. F. Lyman.
- Tuesday, 29. Day. Boston Stock Exchange Day. Boston Stock Exchange.  
Night. Hotel Bellevue, Beach Bluff, Night. Guests of the Hotel.
- Wednesday, 30. Day. In Memory of Emily Rockwood Ray. Mrs. A. W. Pierce and Mrs. A. R. Thayer.  
Night. In Memory of Emily Rockwood Ray. Mrs. A. W. Pierce and Mrs. A. R. Thayer.
- Thursday, 31. Day. Jack and Betty Bird Day. Mr. and Mrs. Reginald W. Bird.  
Night. Jack and Betty Bird Night. Mr. and Mrs. Reginald W. Bird.
- Friday, Sept. 1. Day. In Loving Memory of Mary Douglas Bates, Sept. 26, 1910. Anonymous.  
Night. Busy Bees of Marblehead Neck, Night No. 1. Proceeds of Fair.
- Saturday, 2. Day. Charles R. Hayden Day. Mrs. Charles R. Hayden.  
Night. Busy Bees of Marblehead Neck, Night No. 2. Proceeds of Fair.
- Sunday, 3. Day. Anonymous Day. Anonymous.  
Night. Busy Bees of Marblehead Neck, Night No. 3. Proceeds of Fair.
- Monday, 4. Day. F. W. Bird & Sons' Employees Mutual Benefit Association Day. Mr. Charles S. Bird.  
Night. Busy Bees of Marblehead Neck, Night No. 4. Proceeds of Fair.
- Tuesday, 5. Day. In Memory of Harriet A. Bond. Mr. Charles G. M. Bond.  
Night. Hotel Pemberton Night. Children and Guests of Hotel Pemberton.
- Wednesday, 6. Day. Martha and Walter Cowing Day. Mrs. Grace G. Latimer.  
Night. In Memoriam S. N. E. Anonymous.

- Thursday, Sept. 7. Day. Jordan Marsh Company Day. By the Company.  
Night. Busy Bee Night No. 1. Three Busy Bees,—Mary, Hope, and Ella, North Haven, Maine.
- Friday, 8. Day. Grandmother's Day. Anonymous.  
Night. Busy Bee Night No. 2. Three Busy Bees,—Mary, Hope, and Ella, North Haven, Maine.
- Saturday, 9. Day. Aleppo Temple A. A. O. Nobles of the Mystic Shrine Day.  
By the Shrine.  
Night. Alice Chase Clarke Night. Mrs. Philip A. Chase.
- Sunday, 10. Day. Katherine E. K. Henry Day. Mr. Charles B. Henry.  
Night. Busy Bee Night No. 3. Three Busy Bees,—Mary, Hope, and Ella, North Haven, Maine.
- Monday, 11. Day. Esther and Adelaide Day. Anonymous.  
Night. Busy Bee Night No. 4. Three Busy Bees,—Mary, Hope, and Ella, North Haven, Maine.
- Tuesday, 12. Day. Cataumet Day. Helen Eunice Jones, Edith York Jones, Alice Dean Padelford, Ruth Ferguson.  
Night. In Memory of William B. Rice. Mrs. William B. Rice.
- Wednesday, 13. Day. Nat Hammond Day. Mrs. John Hays Hammond.  
Night. Edward Smith Night. Miss Marion Smith.
- Thursday, 14. Day. Margaret Constance Ellis Day. Mrs. David A. Ellis.  
Night. Elizabeth W. Stevens Night. Daniel Hall and Edwin W. Colburn, Trustees.
- Friday, 15. Day. Eliot Church, Newton, Day No. 2. By the Church.



## LIST OF CONTRIBUTORS.

FISCAL YEAR ENDING OCTOBER 31, 1911.

### GENERAL EXPENSE.

Abbott, Mrs. Edward.  
Abbott, Mrs. Gordon.  
Abbott, Mrs. P. W.  
Adams, Charles S.  
Adams, Mrs. Ellen W.  
Adams, John S.  
Adams, Mrs. John S.  
Adams, Miss Kate L.  
Adriance, Margaret Winchester.  
A. D. W.  
Agassiz, R. L.  
A. H. F.  
Alford, Miss Martha A.  
Allan, Mrs. Bryce J.  
Allen, Mrs. Jennie M.  
Allen, Mrs. Mabelle W.  
Allen, Mrs. Martha M.  
Allen, Philip R.  
Allyn & Bacon.  
A. L. P.  
A. L. T.  
American Stay Company.  
Ames, Mrs. John S.  
Ames, Miss Mary S.  
Amory, Arthur.  
Amory, C. W.  
Amory, Francis I.  
Amory, Mrs. Harcourt.  
Amory, Mr. and Mrs. William.  
Amster, Mrs. N. L.  
An Interested Grandma.  
Anonymous (24 contributions).  
Appleton, Samuel.  
Apthorp, Mrs. Harrison O.  
Armington Children, Melrose.  
Armington, Miss Marion, and friends.  
Armstrong, Mrs. George W.  
A Small Boy's Earnings.  
Atherton, Percy L.  
Atwater, Mrs. M. A.  
A. W. E.  
Babson, Miss Susan.  
Baby Alfred Kidder.  
Bacon, Miss Ellen S.  
Bacon, Mrs. F. E.  
Bacon, Mrs. P. C.  
Bacon, Messrs. W. and A.  
Baer, Louis.  
Baerman, Professor Carl.  
Baketel, Sherman T. and John V.  
Baldwin, Mr. and Mrs. Charles H.  
Baldwin, Mrs. Edward E.  
Baldwin, James H.  
Bancroft, C. H.  
Bangs, Mrs. F. R.  
Barbour, E. D.  
Barbour, Miss Josephine C.  
Barker, Edward Day.  
Barker, J. A.  
Barker, Dr. Joseph P.  
Barron, Clarence W.  
Bartlett, Miss M. H.  
Basford, Miss Anna Stockwell.  
Bass, Mrs. Emma S.  
Bassett, Miss Dorothy.  
Bassett, Miss Sara J.  
Batt, Charles R.  
Battelle, Mrs. Susan P.  
Baylies, Mrs. Walter C.  
B. B. C.  
Beach, Mrs. E. H.  
Beal, Boylston A.  
Beal, Mrs. James H.  
Beals, William.



EXAMINATION ON DAY PATIENTS' DECK





Beekman, G. E.  
 Bell, Miss Charlotte A.  
 Bemis, Mrs. Alice C.  
 Bemis, F. B.  
 Bemis, Mrs. Julia A.  
 Bennett, Henry D.  
 Benson, Mrs. Ida M.  
 Bent, G. W., Company.  
 Bird, Charles S.  
 Bird, Mrs. C. W.  
 Bird, Mr. and Mrs. Reginald W.  
 Blacker, Mrs. J. E.  
 Blackmar, Mrs. Wilmon R.  
 Blake, Mrs. Arthur W.  
 Blake, Francis.  
 Blake, Mrs. Mary L.  
 Blake, William P.  
 Blanchard, Mr. and Mrs. E. C.  
 Blanchard, Mrs. E. R.  
 Blanchard, Mrs. Francis T.  
 Blanchard, Miss Grace H.  
 Blanchard, Miss Helen A.  
 Blaney, Frank J.  
 B. L. G.  
 Blodget & Co.  
 Blood, J. B., Co.  
 Bond, Charles G. M.  
 Boston *Globe*, The.  
 Boston Stock Exchange.  
 Bowditch, Alfred.  
 Bowditch, Charles P.  
 Bowker, John R.  
 Bowser & Co.  
 Boylston Street Kindergarten, Brookline.  
 Boys of Camp Becket, Mass.  
 Boys of Camp Durrell.  
 Boys of Fay School, Southboro.  
 Brackett, Mrs. I. L.  
 Bradley, Frederic W.  
 Bradley, Mrs. Thomas S.  
 Bradley, Mrs. Susan.  
 Braman, James C.  
 Breed, Warren M.  
 Bremer, Miss.  
 Bremer, Misses Eleanor and Alice.  
 Bremer, Mrs. John L.  
 Bremer, S. P.  
 Brett, Miss Ella L.  
 Brewer, Mrs. Daniel Chauncey.  
 Brewer, Edward M.  
 Brewer, Miss Elizabeth M.  
 Brewer, Mrs. Fanny R.  
 Briggs, Albert P.  
 Briggs, Mrs. Walter B.  
 Bright, Mrs. Elizabeth G.  
 Brinckerhoff, Mrs. P. R.  
 Brooks, Miss Eleanor T.  
 Brooks, Miss Fanny.  
 Brooks, Gorham.  
 Brooks, L. C.  
 Brooks, Mrs. Shepard.  
 Brown, E. M.  
 Brown & Adams.  
 Buckminster, W. B.  
 Bulfinch, Miss Ellen S.  
 Bullard, Mrs. J. O.  
 Bullard, Miss Katherine A.  
 Bunker, Alfred.  
 Buntin, George W., Jr.  
 Burchard, Miss Corinne R.  
 Burdick, Evelyn A. and Helen S.  
 Burnham, Mrs. L. G.  
 Burnham, Miss M. C.  
 Burr, Mr. and Mrs. Allston.  
 Burr, Miss Lucy W.  
 Burwell, Edward L.  
 Business Men's Association, Hyde Park.  
 Buss, Herman L.  
 Busy Bees of Marblehead Neck.  
 Butler, Marjorie and John K.  
 Cabot, John H.  
 Cain, Mrs. L. M.  
 Caldwell, Mrs. Annie E.  
 Call, Dr. Emma L.  
 Cameron, Miss Charlotte E.  
 Cameron, Hollis L.  
 Carbee, Miss Dora.  
 Carey, Arthur A.  
 Carter, Rev. Clark.  
 Carter, F. C.  
 Carter, Mrs. John W.  
 Carter, Miss Nellie P.  
 Carter's Ink Co.  
 Cary, Mrs. Edward M.  
 Cary, Miss Georgina S.

Case, Miss Louisa W.  
 Cash (2 contributions).  
 Cate, Mr. and Mrs. Martin L.  
 Catlin, J. P.  
 C. E. C.  
 Chadwick, James E.  
 Chaisson, Mrs. D.  
 Chamberlain, Mrs. J. C.  
 Chamberlin, Miss A. H.  
 Chamberlin, Mrs. Theodore.  
 Channing, The Misses.  
 Channing, Miss Anna K.  
 Chapman, Mrs. J. W.  
 Charity Sewing Club, Newton Centre.  
 Charity Whist Club, Hyde Park.  
 Chase, Arthur T.  
 Chase, Mr. and Mrs. Percy.  
 Chase, Mrs. Philip A.  
 Chase, Mrs. Susan R.  
 Chase, Mrs. Theodore.  
 Chase & Sanborn.  
 C. H. B.  
 C. H. B.  
 Cheever, Miss Louisa S.  
 Cheney, Mrs. Arthur.  
 Children at Domhegan House, Brunswick,  
     Me.  
 Children at Foxcroft Farm, Alton, N.H.  
 Children of the Glades Club.  
 Children of Megansett.  
 Children in Newton Centre.  
 Children of Newtonville.  
 Children of St. Andrew's-by-the-Sea, Rye  
     Beach, N.H.  
 Children at Uxbridge.  
 Children of Waveland and Kenberma.  
 Children of Wianno.  
 Children and guests, Hotel Pemberton.  
 Childs, Mr. and Mrs. H. T.  
 Choate, Washington.  
 Christian Endeavorer, A.  
*Christian Herald* (N.Y.) Charity Fund.  
 C. H. T.  
 C. H. T.  
 Chubbuck, George T.  
 Churches:  
     Andover, South Congregational.  
     Cambridge, First Baptist.  
     Groton, First Parish.  
     Holbrook, Winthrop Congregational.  
     Natick, First Congregational.  
     Newton, Eliot Congregational.  
     Newton, First Unitarian.  
     Ngrth Bridgton, Me., Congregational.  
     Somerville, Union Square Presbyterian.  
     Winchester, First Congregational.  
 Clap, Mrs. Harvey E.  
 Clapp, Mrs. Channing.  
 Clapp, Mrs. D. M.  
 Clark, Mrs. Annie M. L.  
 Clark, Mr. and Mrs. Atherton.  
 Clark, Miss Elizabeth H.  
 Clark, Mrs. Elizabeth W.  
 Clark, Mrs. Frederic Simmons.  
 Clark, Henry J., Jr.  
 Clark, Mrs. Lydia F.  
 Clark, Miss Marian W.  
 Clark, Miss M. Frances.  
 Clarke, Mrs. Frances Sturtevant.  
 Cobb, Miss Alice G.  
 Cobb, Franklin A., Jr.  
 Cobb, Miss Laura M. L.  
 Cobb, M. L.  
 Coburn, A. A.  
 Coburn, Mrs. N. P.  
 Cochrane, Mrs. Mary L.  
 Codd, Miss Eliza.  
 Codman, Miss C. A.  
 Codman, Charles R.  
 Codman, Mrs. James M.  
 Colby, Mary D.  
 Coleman, Mrs. Maurice.  
 Collections Domhegan House, Brunswick,  
     Me.  
 Collins, Mr. and Mrs. Charles H.  
 Connors, J. Harry.  
 Converse, Mrs. C. C.  
 Converse, F. S.  
 Converse, Mr. and Mrs. Harry E.  
 Cook, Mrs. George G.  
 Coolidge, John T.  
 Coolidge, J. Randolph.  
 Cooney, Charles L.  
 Cooper, J. Joseph.  
 Corning, Miss Mary I.  
 Cotting, Miss Alice.

Cotting, Francis J.  
 Cotton, Miss Elizabeth A.  
 Covell, Elizabeth, Richard, and Thomas.  
 Cowen, Mrs. Abbie R.  
 Craig, John.  
 Crankshaw, Mr. and Mrs. A. E.  
 Crocker, Edgar.  
 Crocker, George G.  
 Crosby, Mrs. M. Lewis.  
 Cross, Howard L.  
 Crowell, Mrs. Joshua F.  
 "Crowhurst."  
 Cruickshank, W. S.  
 Cummings, Mrs. C. K.  
 Cumner, Jones & Co.  
 Currier, Charles O.  
 Curtis, Alfred.  
 Curtis, Mrs. Charles P.  
 Curtis, Miss Clara.  
 Curtis, Miss I. P.  
 Curtis, Mrs. James F.  
 Curtis, Mrs. John S.  
 Curtis, Mr. and Mrs. Louis.  
 Curtiss, Frederic H.  
 Cushing, Grafton D.  
 Cuthbert, Mrs. L. M.  
 Cutler, Mrs. Charles H.  
 Cutler, Mrs. Roland R.  
 Cutler, Miss Sally A.  
 Cutler, S. Newton.  
  
 Dabney, Mrs. A. S.  
 Dalton, Mrs. Charles H.  
 Dalton, Joseph G., Estate of.  
 Dana, Gorham.  
 Dana, Mr. and Mrs. R. H.  
 Dana, Samuel L.  
 Daniels, G. C.  
 Davis, Albert M.  
 Davis, Andrew McFarland.  
 Davis, Charles L.  
 Davis, Harrison M.  
 Davis, Mrs. William J.  
 Day, Mrs. Frank A.  
 Day, Miss Helen Louise.  
 D. B. F.  
 Dean, Charles A.  
 Delano, Miss Alice L.  
  
 Dennen, Hollis E.  
 Derr, Mrs. J. C.  
 Deschamps, E. L.  
 Devens, A. L.  
 Devine, S. A. S.  
 Dewing, Miss M. Louise.  
 Dexter, Franklin.  
 Dexter, Wallace D.  
 D. H. F.  
 D. H. S.  
 Dickerman, Alton L.  
 Dickerman, Mrs. Anna K.  
 Dillon, William.  
 Ditson, Oliver Co.  
 Dix, Miss Evelyn.  
 Dix, John H., Estate of.  
 Dodge, Mrs. Harriet A.  
 Dodge, Mr. and Mrs. Phineas A.  
 Doe, Freeman J.  
 Doherty, J. J.  
 Dole, Mrs. F. B. and Miss Alice.  
 Dove, Mrs. S. C.  
 Downes, William H.  
 Doyle, M. Joseph.  
 Dresel, Miss L. L.  
 Drew, H. J. W.  
 Drost, C. A.  
 Drown, Miss M. F.  
 Dudley, H. H.  
 Dunbar, Mr. and Mrs. Harry J.  
 Dunne, F. L.  
 Dupee, Charles E., Jr.  
 Durfee, Mrs. Winthrop C.  
 Dwelley, Dr. Jedediah.  
  
 E., Mr. and Mrs.  
 Eager, Mrs. George H.  
 Eager, Mrs. George R. and Miss Mabel T.  
 Earl, E. V.  
 Eaton, The Misses.  
 Eaton, Charles S.  
 Eaton, Mrs. E. B.  
 Eaton, Mrs. George T.  
 Eaton, Miss Mary E.  
 Eddy, Mrs. D. Brewer.  
 Edwards, Frank E.  
 Eisemann Bros.  
 E. J. B.



E. L. C.  
 Ellis, Mrs. David A.  
 Ellis, Miss M. Abbie.  
 Ely, Mr. and Mrs. Frederick D.  
 Emerson, E. W.  
 Emerson, Ferdinand.  
 Emery, Mrs. George D.  
 Emery, Miss Octavia B.  
 Emmons, Mrs. Helen B.  
 Employees D. R. Emerson & Co.  
 English, Mrs. Walter C.

Entertainments:

By Fiske Mothers' Club, Wellesley Hills.  
 By Jolly Girls' Club, D. W. Gooch School, Melrose.  
 By Miss Marion Armington, Melrose.  
 By Children of Newtonville.  
 By St. Mary's Alumni Choir Association, Boston.  
 By Children at Domhegan House, Brunswick, Me.  
 By Children and Guests, Hotel Pemberton.  
 Bazaar by Ruth Sircom, Melrose.  
 Bazaar by Louise Turco, Revere.  
 Candy Sale by K. X. A. Club, Medfield.  
 Candy Sale by Junior Christian Endeavor Society, North Avenue Congregational Church, Cambridge.  
 Candy Sale by Helen E. S. Pearce and Helen Bowman, Sharon.  
 Candy and Cake Sale by Phyllis Rivett and Phyllis Tutien, Winchester.  
 Charity Horse Show, Boston.  
 Children's Carnival, Winchester.  
 Entertainment and Sale by Junior Christian Endeavor Society, Congregational Church, North Middleboro.  
 Fair by Sunshine Club, West Groton.  
 Fair by Kalewala Klub, Roslindale.  
 Fair by Children at Uxbridge.  
 Fair by Constance E. Rogers and friends, Winthrop.  
 Fair by Ruth Hamblett and Winifred Norton, Braintree.  
 Fair by Children at Pleasant View Farm, Bradford, N.H.

Fair by Helen Eunice Jones, Edith York Jones, Alice Dean Davenport, and Ruth Ferguson, Medford.  
 Fair by Children of the Glades Club.  
 Fair by Busy Bees of Marblehead Neck.  
 Fair by Helping Hand Club, Oak Bluffs.  
 Fair by Thimble Club, Melrose Highlands.  
 Flower, Lemonade, and Pincushion Sale by Mary D. Colby and friends, Melrose.  
 Flower Sale by Madeline Fisk, Katherine Fisk, and Virginia Stone.  
 Folk Dance, Concord, Mass., Mrs. Ruth A. Wood, Patroness.  
 Garden Party, Charlestown.  
 Land's-End Circus by Lynn-Fenimore Cooper, Paul-Fenimore Cooper, and Olcott M. Brown.  
 Lawn Party by Industrious Workers, Roxbury.  
 Lawn Party by Dorothy Clark, Peggy Hinckley, and Muriel Clark, Accord, Mass.  
 Lemonade Sale by Charles E. Dupee, Jr., Roslindale.  
 Matinée, July 4, Castle Square Theatre, Proceeds of.  
 Original Play by Children at Wianno.  
 Play by Children in Newton Centre.  
 Play by Mary C. Shay and friends, Brighton.  
 Sale by Eleanor Kimball and Mary C. White, Melrose.  
 Sale by Katherine Hovey and friends, Waban.  
 Sale by Children of Waveland and Kenberma.  
 Sale by Children of Megansett.  
 Sale by Busy Bees of North Haven, Me.  
 Sale of Pincushions by Agatha and Anna Keltie, Jamaica Plain.  
 Show by Helen M. Stucklen and friends, Hohenheim, Mt. Vernon, N.H.  
 Whist Party by Mrs. E. C. Harris, Winthrop.  
 E. O. W. H.  
 Epworth League, Methodist Episcopal Church, Maplewood.  
 Estabrook, Arthur F.

Eustis, Mr. and Mrs. F. A.  
Eustis, Mrs. Herbert H.  
Evans, John.  
Everett, William A.

Fairbanks, Charles F.  
Fairbanks, Mrs. Charles F.  
Faneuil Reading Club.  
Farmington Society, Boston Branch.  
Farnsworth, Mrs. C. F.  
Farnsworth, Mrs. W. A.  
Faulkner, Miss Fannie M.  
Fay, Miss Katherine.  
F. C. H.  
Fearing, Mrs. Mary P.  
F. E. L.  
Felicity Club, Winthrop.  
Fenn, Mr. and Mrs. H. W.  
Fenno, Mrs. L. Carteret.  
Ferguson, Miss Eleanor.  
Fessenden, R. G.  
Fessenden, S. H.  
Fields, Mrs. James T.  
Filene Co-operative Society.  
Fillebrown, C. E.  
Finnegan, William.  
Firby, Lillian.  
Firby, Roswell.  
Fish, Miss E. L.  
Fisher, Peter.  
Fiske, Mrs. Charlotte M.  
Fiske Mothers' Club, Wellesley Hills.  
Fitz, Mrs. W. Scott.  
Fleming, John F.  
Fletcher, Mrs. D. Howard.  
Fletcher, F. C.  
Flynn, George A.  
Folger, Mrs. Elizabeth M.  
Foote, Arthur.  
For the Baby Ship.  
Forbes, Alexander.  
Forbes, E. W.  
Forbes, J. Murray.  
Forbes, Waldo E.  
Forbes, Mrs. William H.  
Foster, F. A. & Co.  
Foster, Miss Fanny.  
Foster, J. Warren, Jr.

Foster, Miss Nellie M.  
Fowle, Seth A.  
Fox, Miss Helen G.  
Foxcroft, Master Francis R.  
Frank, Mrs. Daniel.  
Frank, Meyer.  
French, Austin B.  
French, Miss C. A.  
Friend (17 contributions).  
Friend, Allston.  
Friend, Bethlehem, N.H.  
Friend of the Cause.  
Friend, Second Church, Dorchester.  
Friend, Wiscasset, Me.  
Friend, Yarmouthport.  
Friendly Workers' Club, Boston.  
Friends:  
    At Bear Island, N.H.  
    At Buzzards Bay.  
    At Vinal Haven, Me.  
    At Wawbeek, Sunapee, N.H.  
Frothingham, Mrs. Langdon.  
Frye, Miss Elizabeth F.  
Fuller, Mrs. Lucretia J.  
Fuller, R. G.

Gale, Tyler E.  
Gammell, Mrs. Emma M.  
Gannett, Thomas B., Jr.  
Gardiner, Mrs. Eugenia H.  
Gardiner, Miss Harriet R.  
Gardner, Mrs. Augustus P.  
Gaston, William A.  
Gibson, George A.  
Gilchrist Company.  
Gile, Miss Eleanor Endicott.  
Gilman, Miss Elizabeth H.  
Gilson, Mrs. Annie, forwarded by.  
Girls' Club, Westerly, R.I.  
Girls' Friendly Society Candidates, Church  
    of the Ascension, Boston.  
Girls' Friendly Society, St. Paul's Church,  
    Boston.  
Gleason, Miss Mary A.  
Godbold, Mrs. J. W.  
Goff, Robert S.  
Goodell, Miss M. C.  
Goodhue, A. P.

Goodnow, Mrs. Isador F.  
 Goodwin, Miss Amelia M.  
 Goodwin, Mrs. Charles C.  
 Goodwin, Hersey B.  
 Gourgas, Miss Abby M.  
 Gourgas, John M.  
 Govan, Mrs. David.  
 Gowing, Mrs. Jennie M.  
 "Grandmother, A."  
 Gray, Miss Harriet.  
 Gray, Mrs. Reginald.  
 Greeley, Mrs. R. F.  
 Green, Mrs. Mary A.  
 Greenleaf, Mrs. C. H.  
 Greenleaf, Miss Laura F.  
 Greenleaf, Mr. and Mrs. Stillman A.  
 Greenough, Charles P.  
 Greer, Mrs. Alexander.  
 Griffin, Joyce Stewart.  
 Griffith-Stillings Press.  
 Grimmons, Mrs. Katie M. A.  
 Grote, Mrs. E. A.  
 Grover, J. W.  
 Gryzmish, S.  
 G. S. M.  
 Guests, The Clogester, Willard, Me.  
 Guests, Hotel Bellevue, Beach Bluff.  
 Guild, Mrs. S. Eliot.  
 Guild of the Infant Saviour, Boston.

Hale, Miss Addie J.  
 Hale, Professor and Mrs. Edward.  
 Hall, Mrs. Alfred H.  
 Hall, Miss Amelia A.  
 Hall, Mr. and Mrs. Charles P.  
 Hall, Rev. Edward H.  
 Hall, Priscilla and Friends  
 Halloran, Martin A.  
 Hallowell, N. Penrose.  
 Hallowell, Robert H.  
 Hamblen, Mr. and Mrs. S. W.  
 Hamilton, Mrs. William A.  
 Hammond, Mrs. G. G.  
 Hammond, Miss I. V.  
 Hammond, Mrs. John Hays.  
 Harlow, Mrs. H. H.  
 Harris, Mrs. A. F.  
 Harris, Mrs. E. C.

Harris, Mrs. E. P.  
 Harris, Miss Emma G.  
 Harris, Mrs. Henry W.  
 Harris, Miss Mary C.  
 Hart, Henry W.  
 Hartley, Mrs. Harry.  
 Hartshorn, Mrs. G. T.  
 Hartwell, Mrs. Ella E.  
 Hartwell, Henry W.  
 Harwood, G. Fred.  
 Harwood, Mrs. G. S.  
 Harwood, Sydney.  
 Haselton, Miss Alice M.  
 Hastings, Albert A. and Samuel B.  
 Hathaway, Miss E. R.  
 Hathaway, Horatio, Jr.  
 Hathaway, Miss J. F.  
 Hathaway, Miss Lucy.  
 Hayden, Mrs. Charles R.  
 Hayward, Fred R.  
 Hayward, Mrs. Sarah J.  
 Heath, William S.  
 Heaton, Mrs. R. C.  
 Hecksher, Miss L. S.  
 Helping Hand Club, Oak Bluffs.  
 Hemenway, Miss Clara.  
 Henry, Mr. and Mrs. Charles B.  
 Henry, G. E.  
 Henry, Mr. and Mrs. John H.  
 Henry, William L.  
 Hersey School Association, Boston.  
 H. G. L.  
 Higgins, Miss Clara E.  
 Higginson, F. L.  
 Higginson, Mrs. F. L.  
 Higginson, Frederick.  
 Hill, C. H.  
 Hill, Hamilton Stanton.  
 Hinckley, Miss M. Adelaide.  
 Hinckley, Miss Olive L.  
 Hingston, William E.  
 Hitchcock, Mrs. John.  
 "Hive, The."  
 Hoadley, Miss Helen C.  
 Hobbs, The Misses.  
 Hodgson, Mr. and Mrs. John L.  
 Holbrook, E. Everett.  
 Holbrook, Mrs. Everett.



Holden, Miss Caroline P.  
 Holland, Charles P.  
 Hollander, T. C.  
 Hollingsworth, Mrs. George.  
 Holmes, Stephen W.  
 Holtzer, Charles W.  
 Hood, C. H.  
 Hooker, Mrs. Sarah H.  
 Hooper, Mrs. A. W.  
 Hooper, Mrs. J. R.  
 Hornblower, Mrs. Henry.  
 Houghton, Mrs. Blanche E.  
 Houghton, Clement S.  
 Houghton, Miss Elizabeth G.  
 Houghton, Miss Sarah A.  
 Howard, Charles W.  
 Howard, Mrs. Nancy Gay.  
 Howe, Mrs. Edward W.  
 Howe, Miss Elizabeth M.  
 Howe, Henry S.  
 Howe, H. M.  
 Howland, Miss Emily.  
 Hoyt, Mrs. Charles C.  
 Hoyt, Mrs. William G.  
 H. R.  
 Hubbard, Mrs. A. F.  
 Hubbard, Mrs. Eliot.  
 Hudson, Miss Agnes B.  
 Hudson, Miss Julie.  
 Hunt, Carleton, 2d.  
 Hunter, Mr. and Mrs. H. F.  
 Hurd, The Misses.  
 Hutchins, Mrs. C. F.  
 H. W.  
 H. W. C.  
 Hyde, Miss Louvan W.  
 Hyde, Miss M. Estella.  
  
 I. A. H.  
 Iasigi, Mrs. Oscar.  
 Ide, Henry J.  
 Indian Ridge Mothers' Club, Andover.  
 Industrious Workers, Roxbury.  
 Inman, Susan I., Estate of.  
 In Memoriam:  
     A. L. T.  
     E. E. S.  
     Leo.

L. M. D.  
 Mary E. Royce.  
 M. N. C., July 8, 1885.  
 November 5.  
 Sarah Stedman.  
 In Memory of:  
     Betty.  
     Carrie Melville.  
     C. P. D.  
     Dr. Reginald Sears James.  
     Edward S. Tripp.  
     Ella Searle.  
     Emily Blacker.  
     F. E. L.  
     Girard.  
     Katherine Chauncey Brewer.  
     Little Jennie.  
     Little Marion MacGregor Noyes.  
     Martha Downing Rumsey.  
     Mary C. Poore.  
     Miss Mary R. Hudson.  
     S. C. T.  
     Thomas P. Folger.  
     William Peabody Hale.  
  
 Jack, Mrs.  
 Jackson, Charles C.  
 Jackson, Miss Elizabeth P.  
 Jackson, Mrs. Henry B.  
 Jackson, Mrs. James, Jr.  
 Jacobs, Sumner.  
 James, E. B.  
 James, Walter H.  
 Jaques, Miss Helen L.  
 Jeffries, Miss Clemence d'Espaign.  
 Jelly, Dr. Arthur C.  
 Jenny Wren Club, Roslindale.  
 Jewett, Miss Alice N.  
 J. H. R.  
 Johnson, Arthur S.  
 Johnson, Edward C.  
 Johnson, Frederick H.  
 Johnson, Wolcott H.  
 John Ware Garden Club, North End  
     Union, Boston.  
 Joliffe, Mrs. Thomas H.  
 Jolly Girls' Club, D. W. Gooch School,  
     Melrose.

Jones, Mrs. Anna L.  
 Jones, Benjamin M.  
 Jones, Miss Helen.  
 Jones, Jerome.  
 Jones, Mrs. Martha S.  
 Jordan Marsh Company.  
 J. P. C.

Kaffenburgh, Mrs. Isaac.  
 Kalewala Klub, Roslindale.  
 Kalish, Miss Ruth E.  
 Kappa Phi Sorority, Beta Chapter,  
 Waltham.  
 Keeler, Mrs. E. W.  
 Keith, H. J. Co.  
 Kellogg, Mrs. Sarah E. Mason.  
 Keltie, Agatha and Anna.  
 Kennedy, Mr. and Mrs. Joseph C.  
 Kent, A. G.  
 Kerstein, Louis E.  
 Kettell, Charles W.  
 Kidder, Mrs. A. M.  
 Kilham, Mrs. L. B.  
 Kimball, David P.  
 Kimball, Mrs. F. R.  
 Kimball, Mrs. Otis.  
 King, Miss Annie P.  
 King, Mrs. George P.  
 King's Daughters' Circles:  
   Bridgewater, Helpful, Central Square  
   Church.  
   Brookline, Win One, Bethany Sunday-  
   school, Brookline.  
   Fitchburg, Rollstone, Congregational  
   Church.  
   Lancaster, Whatsoever.  
   Lawrence Trinity Church.  
   Medford, Doing.  
   Middleboro, Whatsoever.  
   Needham, Circle of 1886.  
   North Brookfield, Loyal.  
   North Easton, Steadfast.  
   North Tewksbury.  
   Quincy, Union.  
   Roxbury, Charlotte Richardson, Im-  
   manuel-Walnut Avenue Church.  
   Sterling and Lancaster, Speak no Evil.  
   Waltham, Whatsoever.

West Somerville, Wayside Gleaners,  
 Baptist Church.  
 West Upton.  
 Whitman, Sunshine.  
 King's Grand-daughters, Littleton.  
 Kirkpatrick, Mrs. E. A.  
 Kittredge, Mrs. George L.  
 Kittredge, Miss Sarah W.  
 Klopot, Fannie, Edna, and Winslow.  
 Knight, J. M.  
 Knowlton, Mrs. Hosea M.  
 Kramer, Thelma.  
 Kummer, C. Edward.  
 K. X. A. Club, Medfield.

Ladd, Mrs. A. Josephine.  
 Lamb, The Misses.  
 Lancaster Friends.  
 Lasell Missionary Society, Lasell Semi-  
 nary, Auburndale.  
 Latimer, Mrs. George D.  
 Laud, J. H.  
 Lawrence, Mrs. James.  
 Lawrence, J. P.  
 Lawrence Model Lodging-houses, Trus-  
 tees of.  
 Lawrence, Dr. Robert M.  
 Leach, Richard Porter.  
 Leavitt, Amos T.  
 Lee, Mrs. Caroline H.  
 Lee, Mrs. Charles J.  
 Lee, Francis W.  
 Leir, Mrs. Robert.  
 Lend-a-Hand Clubs:  
   Boston, John Howard, Bulfinch Place  
   Church.  
   Boston, Second Unitarian Church.  
   Dorchester, Dorchester.  
   Dorchester, Round Table.  
   Hingham, First Parish.  
   Lexington, Lexington.  
   Lexington, Unity.  
 Letter Carriers' Mutual Benefit Associa-  
 tion, Boston.  
 Levisieur, Joseph J.  
 Lewis, Miss Bertha D.  
 Lewis, Miss Harriet G.  
 Lewis, Miss Lily M.

Lewis, Salim Lissner.  
 Lewis, Miss Sophia.  
 Lincoln, The Misses.  
 Lincoln, Box 77.  
 Lincoln, Mrs. L. E.  
 Litch, Miss Lilla Ellen.  
 Lithgow, J. A.  
 Little, Edward H.  
 Little Pilgrim Mission Circle, Pilgrim Congregational Church, Cambridge.  
 Little Wayland Boys.  
 Little Workers, Holbrook.  
 Locke, Mrs. A. W.  
 Lockwood, Homer.  
 Lockwood, Mrs. Maria W.  
 Lodge, Mrs. H. C.  
 Logan, H. H.  
 Long, Mrs. Fannie E.  
 Loring, The Misses.  
 Loring, Augustus P.  
 Loring, Mrs. Charles G.  
 "Lost and Found."  
 Lothrop, Elizabeth B., Estate of.  
 Lothrop, Miss M. B.  
 Loud, George A.  
 Loud, Miss Mary.  
 Lovering, Mrs. C. T.  
 Lovett, Mrs. A. S.  
 Lovett, Norman.  
 Low, David L.  
 Lowney, Walter M.  
 Lowry, Mrs. Edwin H.  
 Luncheon Club, Boston.  
 Lyman, Miss Bessie H.  
 Lyman, C. F.  
 Lyman, Mrs. Theodore.  
 Lyman, Mrs. W. P.  
  
 McAdam, Miss Ella E.  
 McCord, Mr. and Mrs. Edward P.  
 McKean, Mrs. Henry P.  
 McKissick, Allan.  
 McLauthlin, Mrs. J. F.  
 McMillan, Mrs. James.  
 McNeill, G. Leonard.  
 MacRury, Mrs. C. H.  
 Macullar Parker Company.  
 Maddison, Thomas B.  
  
 Magee, John L.  
 M. A. M.  
 Mandell, Mrs. S. P.  
 Manning, Miss Abby F.  
 Manning, Miss Mary W.  
 Maple-Forest Club, Winchester.  
 Marshall, E. R.  
 Marshall, Mrs. Loring L.  
 Marsters, Miss Georgie M.  
 Martin, Mrs. Helen A.  
 Mason, Mr. and Mrs. Arthur E.  
 Mason, Miss C. Eleanor.  
 Mason, Mrs. Charles Ellis.  
 Mason, Miss Ellen F.  
 Mason, Mrs. Herbert C.  
 Matthews, Mrs. Annie B.  
 Matthews, Mrs. Nathan H.  
 May, Misses A. and E. G.  
 May, Miss Eleanor G.  
 Mayer, Miss Betty W.  
 Maynard, Mrs. Edith G. S.  
 Maynard, Mr. and Mrs. William H.  
 Mayo, A. J.  
 Mayo, Miss Amy L.  
 Mayo, George H.  
 M. E. B.  
 Mehaffey, George W.  
 Melvin, Mr. and Mrs. James C.  
 "Memory."  
 Merriam, F.  
 Merrill, Miss Jessie M.  
 Metcalf, Mrs. Ira A.  
 Meyer, Mrs. George von L.  
 M. H.  
 Mick and Quinny.  
 Miles, Edward B.  
 Minot, Laurence.  
 Mitchell, Mrs. M. G.  
 Mitchell, William L., Jr., and John Fisher.  
 M. L. B.  
 Monroe, Mrs. Charles E.  
 Monroe, George H., Estate of.  
 Montclair Six, Roslindale.  
 Montgomery, Miss Mary A.  
 Moore, A. B.  
 Moore, Mrs. Ellen M. and Mrs. Frederick C.  
 Moore, Dr. Marion E.



Moore, Mrs. William H.  
 Morandi-Proctor Company.  
 Morison, Robert S.  
 Morrill, Mrs. Amelia.  
 Morrill, Mrs. Edward P.  
 Morrill, Miss Fannie E.  
 Morse, Dr. Henry Lee.  
 Morse, James F.  
 Morse, S. G.  
 Morton, Mrs. Ida M.  
 Moseley, Miss E. F.  
 Mott, Mrs. John A.  
 Mount Ida School, Newton, Class of 1911.  
 M. P. M.  
 Munroe, Mrs. Ellen H.  
 Murdock, The Misses.  
 Murdock, Francis.  
 Murdock, Mrs. Francis.  
 Mutual Helpers, First Universalist Church,  
 Roxbury.  
 Mystic Shrine, A. A. O., Aleppo Temple,  
 Boston.

Nash, Mr. and Mrs. Frank K.  
 Neff, Robert W.  
 Neighbors' Friendly Society, Plymouth,  
 N.H.  
 Newell, James M.  
 Newell, Miss Mary W.  
 Newhall, Mrs. E. J.  
 Nichols, Howard S. O.  
 Nickerson, Miss Florence D.  
 Nickerson, Mrs. W. G.  
 Nicholson, Helen and Dorothy.  
 Noden, Mrs. G. S.  
 Norton, Miss E. F.  
 Norton, S. A.  
 Noyes, Mrs. Atherton.  
 Nye, Mrs. Sarah H.

Ober, Mrs. Effie J., and daughter.  
 Old Powder House Club, Somerville.  
 Old South Guild, Old South Church, Boston.  
 O'Meara, Dr. John J.  
 Orlandini, Mrs. Mary F.

Packard, Mr. and Mrs. A. A.  
 Page, Mrs. Calvin G.

Page, Mrs. George A.  
 Page, George H.  
 Paine, Miss Ethel L.  
 Palfrey, Mrs. John C.  
 Palmer, Miss Frances K.  
 Palmer, Miss Gretchen A.  
 Park, Miss Agnes.  
 Parker, Miss Annette.  
 Parker, Arthur H.  
 Parker, Francis S.  
 Parker, Mrs. Gerald L.  
 Parker, Harrison.  
 Parker, Miss Lester.  
 Parker, Mrs. Peter.  
 Parker, Mrs. R. H.  
 Parsons, The Misses.  
 Patterson, Charles C.  
 Payson, Mrs. S. C.  
 Peabody, The Misses.  
 Peabody, Francis, Jr.  
 Peabody, Mrs. Rosamond L.  
 Pearson, Charles H.  
 Peck, Miss Carolyn J.  
 Pecker, Miss Annie J.  
 Peirce, Miss Alice Foster.  
 Peirce, Mrs. A. W.  
 Peirce, Mrs. I. Newton.  
 Perkins, Mrs. George H.  
 Perkins, Mr. and Mrs. T. Nelson.  
 Perry, Arthur.  
 Perry, Miss Helen.  
 Perry, Mrs. Rose.  
 Peters, Mrs. George Edwin.  
 Pettee, A. J.  
 Pettengill, Mrs. Lucy E.  
 Pfaelzer, Franklin T.  
 Pfaff, Colonel Charles.  
 Phelan, James J.  
 Philbrick, George Dary.  
 Phillips, Mrs. John C.  
 Pickering, F. A.  
 Pierce, Miss Clara C.  
 Pierce, L. E.  
 Pitman, Miss Olive K.  
 Pitman, S. K.  
 Plympton, F. K.  
 Poesnecker, Mrs. Henry.  
 Pond, Preston.



A DAY PATIENT

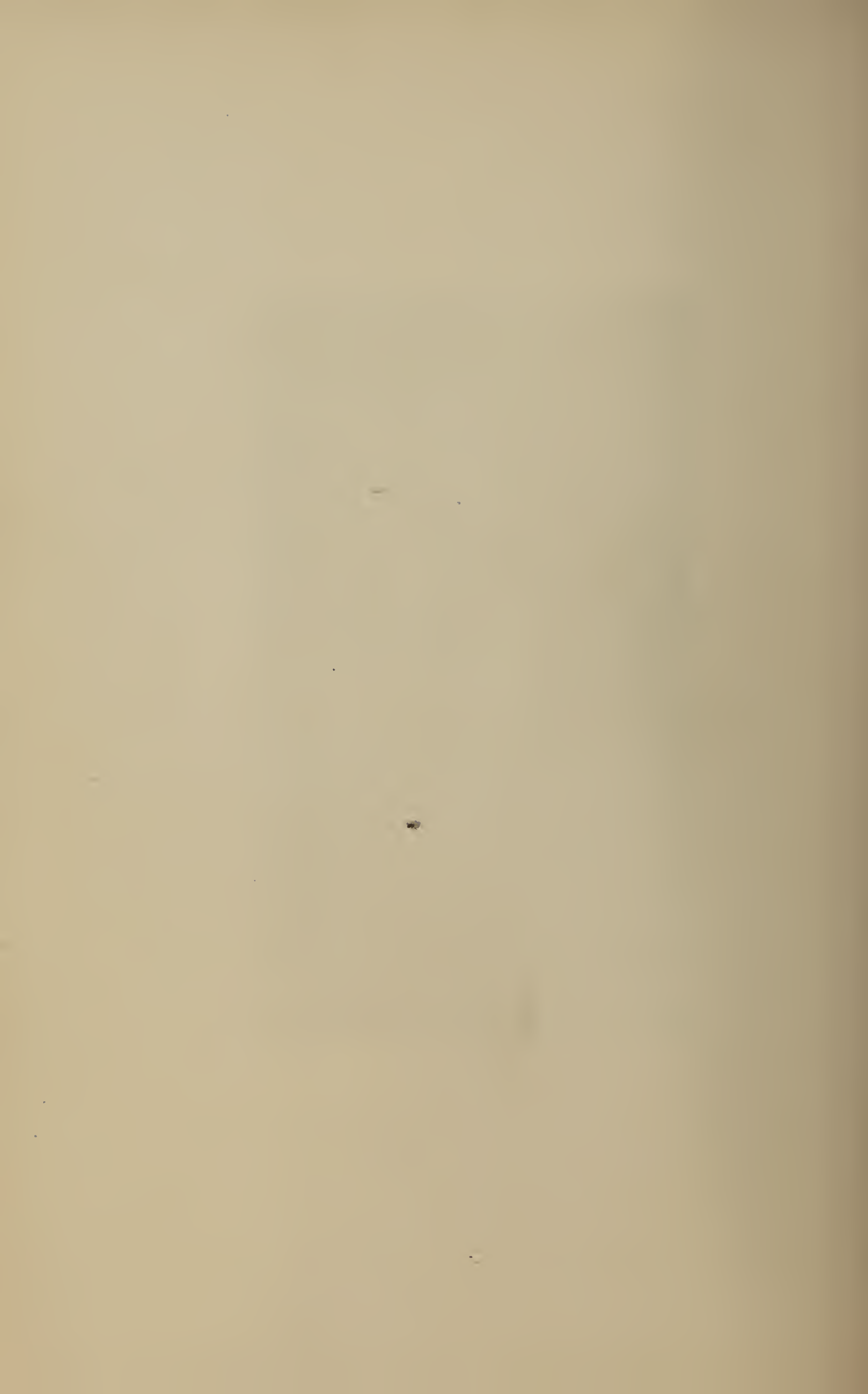



Poore, George W.  
 Poore, Miss Ida M.  
 Pope, Mrs. A. A.  
 Porter, Mrs. Alex. S.  
 Porter, Miss Emma E.  
 Porter, Linn Boyd.  
 Porter, Miss Rachel S.  
 "Post Island."  
 Pratt, Mrs. B. L. and Miss Amy E.  
 Pratt, Louis M.  
 Pratt, Mrs. M. Jane.  
 Pratt, R. M.  
 Pratt, Waldo E.  
 Preston, A. W.  
 Preston, Mrs. A. W.  
 Prince, C. M. & Son.  
 Puffer, Mary A., Estate of.  
 Putnam, Miss Sarah G.

Quinlan, M. W.

Rand, James L.  
 Randolph Friends.  
 Ratshesky, A. C.  
 R. C. M.  
 Reed, Miss Emily S.  
 Reed, Miss Ida B.  
 Reed, Miss Sarah A.  
 Reynolds, Miss A. T.  
 Reynolds, Mrs. Edward.  
 Reynolds, Miss Martha L.  
 Reynolds, Mrs. Robert D.  
 R. G. M.  
 Rhodes, Mrs. George.  
 R. H. S.  
 Rice, Charles D.  
 Rice, Edward H.  
 Rice, H. L.  
 Rice, Mrs. William B.  
 Richards, Miss Alice A.  
 Richards, Dr. Huntington.  
 Richardson, Miss A. M.  
 Richardson, E. A.  
 Richardson, Mrs. John.  
 Richardson, Miss Marion L.  
 Richmond, Mrs. Emma J.  
 Riker-Jaynes Drug Company.  
 Riley, Mr. and Mrs. Charles E.

Ripley, Mrs. George.  
 Robbins, Miss Hazel L.  
 Robbins, Phila B.  
 Roberts, Mrs. Coolidge S.  
 Roberts, Miss C. M.  
 Robertson, John A.  
 Robin Hood Club, St. Stephen's Church,  
 Boston.  
 Robinson, Miss Caroline T.  
 Robinson, Miss Frances M.  
 Robinson, Miss Sarah E.  
 Rockwell, Mrs. Edward M.  
 Rodman, Miss Emma.  
 Rogers, Caroline and Dorothy.  
 Rogers, Miss Catherine L.  
 Rogers, Constance E., and friends.  
 Rogers, I. Lothrop.  
 Rooney, Edwin R.  
 Ropes, Rev. W. L.  
 Ross, Henry F.  
 Rothwell, B. J.  
 Rothwell, Miss Elsie.  
 Rothwell, James E.  
 Roundabout Club, Belmont.  
 Rousmaniere, Miss Mary.  
 Routledge, Miss Brenda.  
 Rowell, Warren S.  
 Royce, Harrison A.  
 Ruggles, Daniel B.  
 Russell, Miss Marian.  
 Russell, Mrs. Robert S.

S., Mrs.  
 St. Mary's Alumni Choir Association,  
 Boston.  
 Saltonstall, John L.  
 Saltonstall, Mrs. R. M.  
 Saltonstall, Mr. and Mrs. Robert.  
 Sanborn, F. C.  
 Sands, Mrs. William H.  
 Santa Lucia Club, Denison House, Boston.  
 Sargent, Mrs. F. W.  
 Sargent, Mrs. Sarah F.  
 Sawin, Mrs. Charles A.  
 Sawyer, Miss Alice Hurd.  
 Schalk, Louis.  
 Schwarz, The Misses.  
 S. E. A.

Seabury, Miss Caroline O.  
 Seabury, Miss Sarah E.  
 Seamans, Miss S. E.  
 Searle, Mrs. Sarah F.  
 Sears, Mrs. F. R.  
 Sears, Mrs. George G.  
 Sears, Herbert M.  
 Sears, Jackson K.  
 Sears, Mr. and Mrs. Philip.  
 Severance, Mrs. P. C.  
 Seymour, Mrs. M. A.  
 Shailer, Mrs. Mary J.  
 Shattuck & Jones.  
 Shaw, Mrs. Charles E.  
 Shaw, Mrs. G. H.  
 Shaw, Miss Marcia.  
 Shaw, S. Parkman, Jr.  
 Shawondasee Club, North Weymouth.  
 Shepard, Miss Emily B.  
 Shepard, Miss Helen L.  
 Shepard, Mrs. Otis.  
 Shepley, Mrs. D. M.  
 Sherman, George H.  
 Sherwin, General Thomas.  
 Shuman, A.  
 Siegel, Henry, Company.  
 Simpkins, Miss M. W.  
 Sinclair, Mrs. Emma J.  
 Sircom, Ruth.  
 Skinner, Miss Jennie B.  
 Smith, C. B.  
 Smith, Charles L.  
 Smith, Mrs. Charlotte C.  
 Smith, Miss C. Louise.  
 Smith, Edward E.  
 Smith, Mrs. Edward E.  
 Smith, Mrs. E. H.  
 Smith, F. E.  
 Smith, George A.  
 Smith, Jeremiah.  
 Smith, Miss Marion A.  
 Smith, Mrs. Mary Frances.  
 Snelling, The Misses.  
 Snelling, Mrs. Howard.  
 Snelling, Mrs. R. P.  
 Snow, Daniel K.  
 Snow, Miss Rachel P.  
 S. O. B. Club, Farmington, Me.

Sohier, Miss Mary D.  
 Soule, Winthrop P.  
 Spalter, W. H.  
 Spaulding, G. W.  
 Spaulding, Mrs. Henry Plympton.  
 Spaulding, John T.  
 Spaulding, Miss Mary A.  
 Spaulding, Mrs. M. D.  
 Spaulding, William S.  
 Spear, The Misses.  
 Spiller, D. H.  
 Sprague, Dr. F. P.  
 Stackpole, Mrs. Frederick D.  
 Stadtmiller, Miss L. M.  
 Stanley, Mrs. John L.  
 Stearns, S. B.  
 Stebbins, Mrs. Etta L.  
 Steese, Mrs. Edward.  
 Stetson, C. H.  
 Stevens, Mrs. Elizabeth R.  
 Stevens, Elizabeth W., Estate of.  
 Stevens, Francis H.  
 Stone, Mrs. Frederic.  
 Stone, Nathaniel H.  
 Storrow, Miss Elizabeth R.  
 Stuart, Miss Sarah M.  
 Students of Wheaton Seminary, Norton.  
 Studley, Robert L.  
 Sturgis, J. H.  
 Sturgis, Miss Josephine B.  
 Summer Congregation, Lake Park, Vt.  
 Sumner, Mrs. Eliot.  
 Sunday-schools:  
     Allston, Congregational.  
     Andover, South Congregational, Intermediate Department.  
     Andover, South Congregational, Mr. R. Cannon's Class.  
     Arlington, Trinity Baptist, Primary Department.  
     Beverly, First Baptist Bible School.  
     Beverly, Washington Street, Primary Department.  
     Boston, Clarendon Street Baptist, Junior Philathea Class.  
     Boston, Old South Congregational.  
     Boston, Park Street Congregational, Kindergarten Department.

Boston, Temple Ohabei Shalom Religious School.  
 Boston, Trinity Episcopal.  
 Bridgewater, Central Square, Mrs. Gannon's Class.  
 Bridgewater, Church of the New Jerusalem.  
 Bridgewater, Scotland Trinitarian.  
 Brookline, First Parish.  
 Brookline, Harvard Congregational.  
 Brookline, Harvard Congregational, Intermediate Department.  
 Brookline, Wilcox Bible Class.  
 Cambridge, First Baptist Bible School, Primary Department.  
 Cambridge, First Congregational, Primary Department.  
 Cambridge, First Parish.  
 Cambridge, Pilgrim Congregational, Kindergarten Department.  
 Cambridge, Shepard Memorial, Class of Boys.  
 Campello, South Congregational.  
 Campello, South Congregational, Primary Department.  
 Chelsea, Baptist, Primary Class.  
 Chestnut Hill, First Church.  
 Clinton, First Congregational.  
 Cohasset, First Parish.  
 Concord, Mass., First Parish.  
 Danvers, Maple Street Congregational, Primary Department.  
 Dorchester, Second Congregational.  
 Dorchester, Second Congregational, Mr. Reed's Class.  
 East Weymouth, First Congregational.  
 Framingham, Plymouth, Primary Department.  
 Harvard, Unitarian.  
 Haverhill, Centre Congregational.  
 Haverhill, Centre Congregational, Cradle Roll.  
 Haverhill, Riverside Memorial.  
 Haverhill, West Congregational.  
 Hyde Park, Baptist.  
 Hyde Park, First Congregational.  
 Hyde Park, First Congregational, Kindergarten Department.  
 Hyde Park, First Congregational, Primary Department.  
 Kennebunk, Me., Unitarian.  
 Lawrence, Friend Sabbath School.  
 Lawrence, Lawrence Street, Kindergarten Department.  
 Lawrence, Trinity Congregational, Primary Department.  
 Leominster, Unitarian, Miss Mulliken's Class.  
 Lexington, Hancock.  
 Lexington, Unitarian.  
 Lynn, Central Congregational, Primary and Beginners' Department.  
 Malden, First Congregational.  
 Malden, Edgeworth Chapel, Primary Department.  
 Mansfield, Orthodox Congregational.  
 Mansfield, Orthodox Congregational, Primary Department.  
 Marlboro, Union Congregational.  
 Methuen, First Congregational, Miss M. A. Ferguson's Class.  
 Middleboro, Soule.  
 Milford, N.H., First Congregational, Primary and Junior Departments.  
 Millbury, Second Congregational.  
 Natick, Congregational.  
 Newport, Vt., First Congregational, Primary Department.  
 Newport, Vt., First Congregational, Cradle Roll.  
 North Andover, Trinitarian Congregational, Primary Department.  
 Northampton, Unitarian.  
 Norwood, First Congregational, Kindergarten Department.  
 Plymouth, Church of the Pilgrimage, Primary Class.  
 Plymouth, First Unitarian, Mrs. Woods' and Mrs. Morton's Classes.  
 Portsmouth, N.H., North Congregational, Primary and Kindergarten Departments.  
 Putnam, Conn., Second Congregational, Mrs. F. D. Sargent's Class.  
 Quincy, Bethany, Kindergarten Department.



Quincy, Bethany, Philathea Class.  
 Roslindale, Church of Our Saviour, Miss  
 Weston's Class.  
 Roslindale, Congregational.  
 Roxbury, Eliot Bible School, Primary  
 Department.  
 Roxbury, Immanuel-Walnut Avenue  
 Congregational.  
 Roxbury, Immanuel-Walnut Avenue  
 Congregational, Primary Department.  
 Roxbury, Immanuel-Walnut Avenue  
 Congregational, Kindergarten Depart-  
 ment.  
 Salmon Falls, N.H., Congregational,  
 Miss Norcross's Class.  
 Saugus, First Universalist, Primary De-  
 partment.  
 Sharon, Congregational, Primary De-  
 partment.  
 Somerville, Highland Congregational.  
 Somerville, Union Square Presbyterian,  
 Primary Department.  
 Somerville, Winter Hill Baptist, Pink-  
 ham Bible Class.  
 South Boston, Phillips Congregational.  
 South Weymouth, Union Congrega-  
 tional, Junior Department.  
 South Weymouth, Union Congrega-  
 tional, Primary Department.  
 Wakefield, Congregational, Fidelity  
 Class.  
 Warren Congregational, Junior Depart-  
 ment, Class of Boys.  
 Watertown, Phillips Congregational.  
 West Bridgewater, Baptist.  
 West Newton, Second Congregational,  
 Home Department.  
 West Somerville, Baptist, Philathea  
 Class.  
 Wilton, N.H., Second Congregational.  
 Worcester, Park Congregational, Kin-  
 dergarten Department.  
 Sunshine Auxiliary, South Evangelical  
 Church, West Roxbury.  
 Sunshine Club, Bulfinch Place Church,  
 Boston.  
 Sunshine Club, West Groton.  
 Sunshine Society, Monson.  
 Sunshine Society, South Boston.  
 Swan, Arthur R.  
 Sweet, H. E.  
 Sweetser, Mrs. F. E.  
 Swift, Mrs. Charles W.  
 Swift, Mrs. Grace M.  
 Swift, Henry M.  
 Swift, Miss Sadie.  
 Sylvester, Edmund Q.  
 Sylvester, Mrs. E. Q.  
 Taber, Mrs. George L.  
 Talbot, Mrs. E. F.  
 Talbot, Isabella W., Estate of.  
 Talbot, Miss Mary P.  
 Tapley, Miss Alice P.  
 Tapley, Mrs. Amos P.  
 Taylor, Mrs. E. B.  
 Tebbetts, Mrs. E. G.  
 Thacher, The Misses.  
 Thacher, Miss Anna.  
 Thaxter, Mrs. Mary G.  
 Thayer, Mrs. Adelbert R.  
 Thayer, Mrs. F. A.  
 Thayer, Mrs. William R.  
 Thimble Club, Melrose Highlands.  
 Thing, Mrs. Annie E.  
 Thompson, The Misses.  
 Thorndike, Albert.  
 Thorp, Mrs. J. G.  
 Three Busy Bees,—May, Hope, and Ella.  
 Three Little Friends.  
 Thurston, Miss Gertrude A.  
 Ticknor, B. H.  
 Ticknor, Miss Caroline.  
 Tillinghast, Joseph J.  
 Tillinghast, Miss Ruby.  
 Tilton, Mrs. J. O.  
 Tinkham, Miss Alice S.  
 Tinkham, Miss Louisa D.  
 Todd, Thomas.  
 Tolman, Miss Elizabeth S.  
 Toppan, Cushing.  
 Tower, Miss Ellen M.  
 Tower, Miss Florence A.  
 Tower, Mr. and Mrs. Fred A.  
 Towle, Harry E.  
 Townsend, Miss Virginia F.

Travelli, Mrs. Emma R.  
 Tufts, Percy H.  
 Turco, Louise.  
 Turner, Mrs. Alfred T.  
 Turner, Miss Dorothea L.  
 Tuttle, Mrs. M. A.  
 "Twins, The."  
 Twitchell, Miss Julia E.  
 Two Little Girls.  
 Two Sisters.  
 Tyler, Miss E. M.  
 Tyler, Norman E.  
  
 Unity Club, First Parish Church, Cohasset.  
  
 Van Praag, Miss Elizabeth.  
 Varney, Miss Caroline S.  
 Vialle, Charles A.  
  
 W.  
 Wadleigh, H. W.  
 Wadsworth, Eliot.  
 Wadsworth, Mrs. P.  
 Wakefield, Miss Edith.  
 Wakefield, Julius R.  
 Waldo, Mr. and Mrs. H. P.  
 Waldron, E. G.  
 Wales, William Q.  
 Walker, A. D.  
 Walker, Arthur L.  
 Walker, Joseph.  
 Wallace, Mr. and Mrs. Herbert I.  
 Wallace, Mrs. J. W.  
 Wallace, Mary Hamilton.  
 Wallis, Mrs. E. C.  
 Walnut Hill Christian Association, Walnut  
 Hill School, Natick.  
 Walsh, John C.  
 Ward, John.  
 Ward, William G.  
 Ware, Mrs. M. A.  
 Ware, Miss Mary Lee.  
 Warner, Langdon.  
 Warren, Fred E.  
 Warren, Mrs. Winslow.  
 Wason, Mrs. Mary I.  
 Waterhouse, Mrs. Mary A.  
 Watson, Mrs. G. Alice.  
  
 Watson, Mrs. R. C.  
 Watt, Lieutenant R. M.  
 Watters, Mrs. R. F.  
 Wauwinet Summer Colony, Wauwinet,  
 Nantucket.  
 Way, Mrs. A. A.  
 Wayne, Mrs. E. A.  
 Webster, Mrs. E. L.  
 Webster, F. G.  
 Weeks, W. P. B.  
 Weeks-Lougee School Association.  
 Welch, Mrs. Francis W.  
 Weld, Mrs. Hannah P.  
 Wells, J. A.  
 Wentworth, Mrs. Marion H.  
 Wesson, Miss Isabel.  
 Weston, Mrs. Henry C.  
 Wheeler Children, The.  
 Wheeler, Miss D. A.  
 Wheeler, Miss Helen L.  
 Wheeler, Miss Isabelle.  
 Wheelwright, J. W.  
 Whipple, Mrs. E. A.  
 White, Miss Belle.  
 White, Edward Peirce.  
 White, William Orne, Estate of.  
 Whitin, Mrs. G. M.  
 Whitin, H. T.  
 Whiting, Mrs. William S.  
 Whiting, Mrs. William W.  
 Whitman, James H.  
 Whittemore, H. F.  
 Whittemore, Miss Louise.  
 Whitten, Mrs. G. R.  
 Whitwell, Mr. and Mrs. Frederick S.  
 Whorf, Miss Alice Lee.  
 W. H. S.  
 Wiggin, Joseph.  
 Wigglesworth, Mrs. Edward.  
 Williams, Miss Adelia C.  
 Williams, Mrs. Caroline A.  
 Williams, John D.  
 Williams, Joseph S.  
 Williams, Moses.  
 Williams, Mrs. Moses, Jr.  
 Williams, Ralph B.  
 Williams, Stillman P.  
 Williams, Mrs. Wilma E.

Wilson, Miss Alice M.  
 Windeler, G. Herbert.  
 Wing, Daniel G.  
 Winkley, Mrs. S. H.  
 Winsor, Mrs. Elizabeth.  
 Wires, Miss Evelyn M.  
 W. M.  
 Wollaston Friends.  
 Woman's Relief Corps No. 169, Bridge-  
 water.  
 Woman's Society, Temple Israel, Boston.  
 Woman's Universalist Missionary Soci-  
 ety, South Weymouth Circle.  
 Women's Alliance, Lincoln Branch.  
 Women's Clubs:  
     Dorchester, Thursday Morning Fort-  
     nightly.  
     Hudson, Philanthropic Department.  
 Wood, Miss F. A.  
 Wood, F. O.  
 Wood, Margaret Constance.  
 Wood, William.  
 Woodart, A. F.  
 Woods, Mrs. Henry.  
 Woods, Henry D.  
 Worcester, Elizabeth, Estate of.

W. R. C.  
 Wright, Mrs. Arthur H.  
 Wright, George G.  
 Wright, John G.  
 Wrightington, Mrs. Charles W.  
 Wylde, John.  
 Wyman, Frank W.  
  
 Young, Mrs. B. L.  
 Young, Charles A.  
 Young, Miss Fanny.  
 Youngman, Miss Helen.  
 Young People's Christian Union, First  
     Universalist Church, Arlington.  
 Y. P. S. C. E.:  
     Cambridge, North Avenue Congrega-  
     tional Church, Junior Society.  
     Haverhill, West Congregational Church.  
     North Middleboro.  
     Rochester, Summer Junior Society.  
     Young People's Union, Junior Society,  
     First Universalist Church, Roxbury.  
 Young Women's Christian Association,  
     Weston School for Girls.  
  
 Zerrahn, The Misses.





WORK ON THE DAY PATIENTS' DECK



MEMORIAL BEDS ESTABLISHED DURING THE FISCAL YEAR  
ENDING OCTOBER 31, 1911.

Althina M. Inman Bed. Estate Susan E. Inman.  
In Memory of Annie H. Dickerman. Alton L. Dickerman.  
Barbara Dean Bird Bed. Mr. and Mrs. Reginald W. Bird.  
In Memory of Edward P. Morrill. Mrs. Edward P. Morrill.

CONTRIBUTORS OF GOODS, CLOTHING, BOOKS, TOYS, ETC.

Allen, Winslow L.	Churches:
Almy, Mrs. Edward.	Melrose, First Universalist.
	North Reading, Congregational.
Barbour, Frederick N.	West Boxford, First Congregational.
Barnard, Mrs. L. F. S.	West Somerville, Baptist.
Basford, George W.	Clark, Mrs. Annie M. L.
Beebe, Mrs. John H.	Coburn, Mrs. C. F.
Bent, Miss S. C.	Cogswell, Miss Gordon.
Blaney, Mrs. Frank J.	Copeland, Mrs. W. M.
Bliss, Mrs. E. P.	Crafts, Miss E. L.
Bloxham, Mrs. and Miss.	Crane Co.
Boyd, Miss.	Crocker, Mrs. E. C.
Boyd, Mrs.	Crosby, Mrs. M. Lewis.
Brigham, Mrs. F. C.	Cummings, Mrs. Charles B.
Brookline Friend.	Cushman, Mrs. Rufus P.
Brown, Miss Mary E.	
Bulkley, Mrs. T. B.	Dennison Mfg. Co.
Burgess, Mrs. G. C.	Diakonia Sisters, Millers' Falls.
Burrage, Mrs. J. K.	Dickerman, Mrs. S. N.
Burrill, Miss Katharine L.	Dresser, Mrs. James.
Burton, Mrs. Sarah E.	Durgin, Mrs. George E.
Candidates' Class, Girls' Friendly Society, Grace Church, Newton.	Edson, Mrs. P. O.
Carlton, Mrs. O. L.	Ellis, Mrs. Alfred.
Chaffin, Mrs. W. L., and friends.	Ewell, Mrs. Emily A.
Chamberlin, Mrs. W. W.	
Champlin, Julia M., Estate of.	Farnsworth, Mrs. W. A.
Chandler, Mrs. I. A.	Farrar, Mrs. George F.
Chapin, Miss L. A.	Fenno, Mrs. S. P.
Chase, Mrs. Percy.	Filene Co-operative Association, Boston.
Chelsea Clock Co.	Fitts, Mrs. E. V.
	Flanders, Mrs. Samuel.



Fletcher, Mrs. E. A.  
 Foster, Miss E. A.  
 Fuller, Miss Lucretia J.  
  
 Gates, Mrs. Henry K.  
 Gilson, Mrs. Annie, and friends.  
 Gleason, Mrs. W. H.  
 Golden Rule Mission Band, Congrega-  
 tional Church, Wolfboro, N.H.  
 Gould, Mrs. William E.  
 Goulding, Mrs. John.  
 Gray, Mrs. E. T.  
 Greer, Mrs. Alexander.  
  
 Hall, Mrs.  
 Harlow, Mrs. A. B.  
 Hatch, Walter M. & Co.  
 Hathaway, Mrs. Edward S.  
 Hayes, James A. & Co.  
 Hayward, Mrs. J. W.  
 Hockman, Mrs. E. S.  
 Holden, Rev. J. H.  
 Hollingsworth & Whitney Co.  
 Holmes, Mrs. W. T.  
 Horton, Miss Bernice.  
 Houghton, Mrs. Blanche E.  
 Houston, Mrs. M. L.  
 Howe, Mrs. S. E.  
 Hubbard, Mrs.  
 Hudson Woman's Club.  
 Humphrey, Mrs. A. C.  
  
 Jolly Club, South Natick.  
  
 Kehew, Mrs. Mary Morton.  
 Keith, Simeon C., Jr.  
 Kelley, Mrs. Carleton F.  
 Kendall, Mrs. A. M.  
 King's Daughters' Circles:  
     Brockton, Mothers.  
     Dorchester, Ivy.  
     East Weymouth, Pansy.  
     East Weymouth, Watchful.  
     Fitchburg, C. C. Church.  
     Haverhill, Golden Opportunity, South  
     Church.  
     Littleton, Forget Not.  
  
 Mattapan, Do thy Little.  
 Shrewsbury.  
 Taunton, Sunshine, Union Church.  
 Wakefield, Inasmuch.  
 Kinsley, Mrs. Frank.  
  
 Ladies' Aid Society, Baptist Church, Nor-  
 wood.  
 Ladies' Benevolent Society, First Parish,  
 Hingham.  
 Ladies' Circle, Third Universalist Church,  
 North Cambridge.  
 Ladies' Physiological Institute, Roxbury.  
 Ladies' Social Alliance, Unitarian Church,  
 Northboro.  
 Lamnock, Mrs. F.  
 Larrabee, Mrs. H. L.  
 Laurel Class, Watertown.  
 Lend-a-Hand Clubs:  
     Framingham.  
     South Hingham.  
 Lincoln, Mrs. Elizabeth.  
 Linehan, Mrs. M. E.  
 Lockhart, Mrs. O. T.  
 Lodge, Mrs. Henry Cabot.  
 Lovering, Mrs. J. L.  
  
 Mahoney, Mrs. Mary E.  
 Manson, Mrs. T. L.  
 Marble, E. H. and H. C.  
 Marblehead Transportation Co.  
 Marshall, Mrs. E. M.  
 Mary Farnham Bliss Society, Wakefield.  
 Mason Regulator Co.  
 Mayo, Miss A. L.  
 Metcalf, Mrs. T. O.  
 Miller, Mrs. D. C.  
 Mission Circle, Universalist Church, Chat-  
 ham.  
 Mission Circle, Universalist Church,  
 Waltham.  
 Morand, Mrs. L. H.  
 Morrill, Mrs. E. P.  
 Murphy, Leavens & Co.  
  
 Nason, Mrs. Rachel.

Needlework Guild of America, Boston  
Branch.  
Noyes, Mrs. A.

O'Brien, Mrs.  
Odell, Mrs. I. Herbert.  
Ong, Mrs. E. W.

Peers, Mrs. K. J.  
Phillips, Mrs. A. V.  
Pierce, Miss F. C.  
Pope, Mrs. A. A.  
Pratt, Mrs. Waldo E.  
Priest, J. T.  
Pullen, Mrs.  
Pureoxia Co.

Rhodes, Mrs. George.  
Rice, Mrs. F. H.  
Russell, Mrs. C. L.

Salem, 4 Chestnut Street.  
Schwab, Mrs. Emil.  
Scotch Lunch Room, Boston.  
Searle, Mrs. S. F.  
Sears, Miss.  
Sears, Mrs. H. D.  
Setchell, Mrs. Morton E.  
Sewing Circle and Helpful Circle, Bridge-  
water.  
Silver, Miss Beatrice.  
Simpson, Granny and Greta.  
Sise, Mrs. Lyman.  
Smith, Mrs. E. A.  
Smith, Miss Grace M.  
Snelling, Mrs. H.  
Somerset Club, Boston.  
Stearns, Mrs.  
Stiles, Miss Grace.  
Stillman, Mrs. Carl S.  
Stone, Mrs. Leonard.  
Sunday-schools:  
Canton, Evangelical Congregational.  
Hudson, Mrs. S. E. Howe's Class.

Kennebunk, Me., Unitarian.  
Mansfield, Congregational.  
Sunshine Auxiliary, South Evangelical  
Church, West Roxbury.  
Swain, Miss Pauline G.  
Syze, Mrs. Albert.

Ten Minutes a Day Society, Wellesley.  
Thacher, Mrs. F. N.  
Thurston, Mrs. F. L.  
Tillinghast, Mrs. William H.  
Tillson, Mrs. L. O.  
Tuttle, Mrs. Mary A.  
"Twins, The."

Valentine, Miss Martha P.  
Vass, Miss Harriet.  
Virgin, Miss E. M.

Waldo Bros.  
Walker, Mrs. C. M.  
Ware, Mrs. Henry.  
Watson, Mrs. C. H.  
Way, Mrs. A. A.  
Welch, Mrs. Charles W.  
Whipple, Mrs. F. Anna.  
Whittemore, Mrs.  
Wilkins, Mrs. E. E.  
Willett, Mrs. Laura B.  
Williams, Miss E. F.  
Williams, Mrs. Lester H.  
Willing Workers, Congregational Church,  
Reading.  
Winchester, Miss H.  
Women's Alliance, Unitarian Church,  
Rockland.  
Women's League, New Church, Newton-  
ville.  
Women's Union, Congregational Church,  
Norwood.  
Wood, Mrs. F. H.

Young, Mrs. W. J.  
Y. P. S. C. E., Congregational Church,  
Hyde Park.









*M*

DISCHARGED WELL

*12*









BOSTON PUBLIC LIBRARY



3 9999 08070 433 9